Entertainment—Pages 11, 13 | Home Building—Page 46 | Full Week's TV—Page 21 | Books—Page 10

ROTO MAGAZINE COLOR 15¢

WEEKEND EDITION

16 PAGES COMICS 15¢

WEATHER: Cloudy Periods

Victoria Daily Times

TODAY'S NEWS TODAY PHONE 382-3131

84th Year, No. 272 ★★ VICTORIA, B.C., SATURDAY, APRIL 27, 1968—96 PAGES PRICE: 15 CENTS

IT'S MOVING TIME FOR CLOCKS, WATCHES

Time zips by at an accelerated rate tonight. Don't forget to set your clocks and watches ahead one hour before retiring.

Daylight Saving Time starts officially at 2 a.m. Pacific Standard Time will be observed again at 2 a.m. Oct. 27. See also Page 30.

DAY OF RALLIES

Police Fists Halt March

(Times News Services)

Police used their fists to battle militant anti-war demonstrators in Greenwich Village today. Scores were beaten or arrested when they tried to stage a march to Central Park where thousands were protesting the Vietnam war.

Other fighting erupted outside the park when about 200 young supporters of U.S. Vietnam policy hurled eggs and shouted obscenities at demonstators marching into the park. About a dozen fights broke out.

The anti-war rally was one of about 20 such protests against the war in Vietnam planned in various U.S. cities today, involving perhaps 500,000 persons.

The widow of Dr. Martin Luther King Jr., assassinated civil rights leader, was the scheduled speaker for the rally in Central Park, sponsored by the Fifth Avenue Vietnam Peace Parade Committee.

MANY SCHEDULED

Other anti-war demonstrations were planned in cities in Canada, Australia, Britain, Italy, Japan, Mexico, India and several African countries.

In Canada, marches were expected in cities from coast to coast. A rally in Vancouver and Montreal demonstration were scheduled. In Ontario, marchers planned to protest the provincial government's disregard of a brief submitted last February calling for Vietnam teach-ins to be held in all Ontario schools.

New York college and high school students stayed away in large numbers from classes Friday to protest the Vietnam war.

In Prague, more than 1,000 students took part in an anti-American demonstrations in front of the U.S. Embassy. In Paris, flags of the South Vietnamese National Liberation Front flew from the Arch of Triumph and the Eiffel Tower.

Thousands of others marched up Fifth Avenue earlier in the day in New York's annual Loyalty Day parade in support of U.S. military forces. There were no incidents but Mayor John V. Lindsay was denounced as a "hypocrite" for attending both the pro-and anti-war rallies.

The fighting in Greenwich Village erupted when about 300 members of the Coalition for an Anti-Imperialist March moved out from the Washington Square arch and headed north on Seventh Avenue. The group had no parade permit, as did the Loyalty Day and Central Park demonstrators.

INTERVIEW WITH PM

Political commentator Peter C. Newman has obtained the first exclusive interview with Pierre Trudeau since he was sworn in as prime minister. A transcript of the interview begins on Page 5 in today's Times and will be concluded Monday.

Still No Deal On Vietnam Talks Site

WASHINGTON (AP) — U.S. and North Vietnamese representatives met again in Laos today without breaking the deadlock over where to hold preliminary peace talks, the state department disclosed.

The meeting between U.S. ambassador William H. Sullivan and the North Vietnamese charge d'affaires, Nguyen Chan, at Vientiane, the Laotian capital, was the second reported this week in the continuing exchanges between the United States and North Vietnam over a site for preliminary talks.

"There is no agreement on the site," state department press officer Carl Bartch reported in announcing the latest contact in Vientiane.

He declined to give further details including whether Hanoi has replied to U.S. proposals suggesting any of 15 Asian or European capitals as a suitable meeting place.

Sterilization Study Asked

TORONTO (CP) — Dr. C. F. Bentley, dean of agriculture at the University of Alberta, said Friday government boards should be set up to determine whether certain Canadians should be temporarily sterilized.

He said in an interview that temporary sterilization should be directed against irresponsible parents—"that is couples who do not intend or lack the prospects of providing food, shelter, clothing, health and love to some minimum degree to children."

Dr. Bentley said the sterilization would be provided by an inter-uterine device for females and by a vasectomy operation for males.

To regain their potential to reproduce, Dr. Bentley said, the persons would reappear before a regional board of doctors, social workers, lawyers, clergymen and laymen, and comply with regulations now required of parents who want to adopt children.

The 53-year-old father of two said boards should not be set up until a massive birth-control-education program is in force for five years across Canada.

U.S. Bombers Strike Cong Sanctuaries

SAIGON (CP) — U.S. B-52 bombers attacked Viet Cong sanctuaries on two sides of Saigon today in a new effort to smash Viet Cong concentrations within striking distance of the capital.

Intelligence reports persisted that the Viet Cong are planning an attack on Saigon similar to the invasion of the city during the lunar new year offensive Jan. 31.

In Saigon itself, South Vietnamese soldiers and police remained on the alert and all leave was cancelled as the capital prepared for any new Viet Cong attack.



FRAMED BY SKYLIGHT at U.S. State Department is Vice-President Hubert Humphrey who today announced his candidacy for the presidency. Mr. Humphrey made the announcement at a luncheon attended by 1,200 supporters. The photo was taken Friday as he waited for his guest, King Olav V of Norway, to arrive for a meeting. (AP Wirephoto)



DRAPEAU . . . undaunted

Legal or Not, Montreal Pushing Lottery Plan

MONTREAL (CP)—Mayor Jean Drapeau of Montreal, undaunted by mounting attacks from authoritative sources on the legality of his city's voluntary tax plan, says he will go ahead with the promotion of the lottery-style scheme, first of its kind in Canada to be run by a municipality.

Under the scheme any voluntary contributor of $2 to Montreal's treasury is eligible for a monthly draw with prizes totalling $150,000, of which $100,000 is the first prize.

The city has already mailed 1,770,000 "voluntary tax" forms throughout Ontario and plans to send more. It also expects to solicit contributions through newspaper advertisements in Canada and the United States and is to begin mailing forms to Montrealers themselves at the end of this month.

But the tax system, expected to raise $28,000,000 for the city coffers, appeared Friday to be running into legal snags both in Canada and the U.S.

CALLS IT ILLEGAL

Justice Minister Jean-Jacques Bertrand, in a statement issued in Quebec City Friday night, described the scheme as illegal and a contravention of the federal Criminal Code.

However, Mayor Drapeau said in Montreal he has "no comment to make on legal opinions relevant to the voluntary tax" and that the city will proceed with the promotion of the scheme "as planned."

Earlier Friday, a U.S. postal official said in Washington any American participants in the scheme would face jail terms of up to five years and fines up to $5,000 because the tax plan, if it started operating in the U.S., "would fall into the same category as the Irish Hospital Sweepstakes."

Mr. Bertrand's statement said:

"According to the advice of the department's legal advisers the voluntary tax contributions plan would run counter to the regulations of the Criminal Code which prohibits lotteries."

A justice department spokesman said it has not been decided whether any action will be taken by the department to stop operation of the scheme.

While the Criminal Code is federal law, a justice department spokesman in Ottawa said prosecution under gaming provisions in the code is strictly a provincial responsibility.

A spokesman for the federal post office said no complaints about the scheme have yet been received. If any did come, they would be referred to the justice department.

And Premier Daniel Johnson of Quebec, attending a dinner in Levis, Quebec., in honor of Jean-Marie Morin, minister without portfolio in the provincial cabinet, said only "we will see" in answer to reporters asking whether the Quebec government would take action.

The Bertrand statement, first official comment on the legality of the scheme by a member of the provincial government, came after the justice department was asked for comment on the Washington reaction to the Montreal tax plan.

AGAINST U.S. LAW

The U.S. post office official said the voluntary tax plan as proposed by Mayor Drapeau would be in violation of U.S. law, under which court action can be taken to apprehend and to return to Canada or to destroy mail found to be involved in promoting lottery.

U.S. law would also prevent American newspapers from carrying any advertising about the scheme.

Continued on Page 2

BURNING, LOOTING

Soldiers Quell Bermuda Riots

HAMILTON, Bermuda (CP)—Bermuda's government declared a state of emergency today after an outbreak of burning and looting by predominantly-Negro gangs in the second straight night of violence in the island's capital.

The executive council sent 300 armed troops of the Bermuda Regiment into Hamilton's poorer section to reinforce nearly 250 riot police.

Police said the rioters had dispersed by 3 a.m. after an 8 p.m.-to-6 a.m. curfew was ordered until peace returns. All fires were reported under control.

Meanwhile, the predominantly-white government United Bermuda party—UBP—denounced what it called inflammatory statements in the last few days and the predominantly-Negro Progressive Labor party—PLP—accused the UBP and Hamilton police of racism.

VOTE NEXT MONTH

The two parties will contest an election in mid-May under new election rules in the British colony giving the PLP greater influence. The PLP wants to restrict immigration of the English, who the party claims keep Negroes out of better jobs. It also wants independence for the island.

Five persons were injured, one seriously, and 15 were arrested, police said. Tourists fled to their hotels and downtown bars and restaurants closed as the rioters, many moving around in cars for hit-and-run raids, set cars and buildings afire.

An estimated 300 youths gathered near a furniture store

Continued on Page 2

WIRE BRIEFS

Firing Across Canal

TEL AVIV (AP) — Israeli and Egyptian troops exchanged fire across the Suez Canal for 75 minutes today, the first time in more than a month, an Israeli Army spokesman said.

Rail Crash Kills 4

BRATISLAVA (Reuters) — Four persons were killed and 14 injured when two trains collided near this Czechoslovakian city Friday night, Ceteka news agency reported today.

Patrol Ambushed

SEOUL (AP)—One South Korean soldier was killed and two Americans were wounded today when they were ambushed by North Koreans during patrol in the U.S. sector of the demilitarized zone, a UN command spokesman announced.

Israel Ignored Note

UNITED NATIONS (UPI) — Secretary General Thant said today Israel ignored a note from him suggesting it abandon plans to march a Independence Day parade through the Arab sector of Jerusalem this Thursday.

Hubert Seeks Top Job

WASHINGTON (AP) — Vice-President Hubert H. Humphrey announced today he will seek the Democratic nomination for president.

He made his announcement with words of praise for President Johnson and a declaration that "without unity we shall begin to doubt not only ourselves but our goals and ideals."

The announcement of candidacy which Humphrey had foretold with comments during what already had amounted to campaign travels was prepared for a luncheon attended by more than 1,200 supporters.

Humphrey told them: "I shall continue to fulfill to the best of my abilities the duties of my office. I shall, as the president has, observe the absolute priority of peace over politics.

"For 1968 is not the year or frenzied inflammatory rhetoric, or for finding scapegoats for our problems. It is the year for common sense.

"I will resist the temptation to deceive either the people or myself."

Humphrey made no direct reference to the other two announced Democratic candidates to succeed Johnson, who is not running.

His candidacy pits him against Senators Robert F. Kennedy of New York and Eugene J. McCarthy, a fellow Minnesotan. He is too late, however, to enter any of the primaries against them.

A report from Washington Friday by a leading British commentator that the president's health is failing and that he may quit the presidency before the convention — thus catapulting Humphrey directly into the job — was dismissed as absurd by a White House spokesman.

Without specifying what he thinks the president's ailment is, Henry Fairlie of The Sunday Express said it is serious enough that many politicians close to Johnson think he "is capable of the final act of abdication this summer."

Fairlie said this would make Humphrey, as an incumbent president of a few weeks, a shoo-in to be nominated at the convention. And, he noted, it would pretty well stop Kennedy, Johnson's political enemy.

White House press secretary George Christian's comment on the Fairlie dispatch was: "Of course it's nonsense."

The president announced March 31 he will not run again, but made clear in remarks Thursday night he will not be a bystander in the campaign.

Johnson's promise to vigorously oppose "any would-be divisive force" was widely interpreted as primarily directed at Kennedy and McCarthy critics of the way he has handled the Vietnam war and other problems.

Humphrey, 56, is regarded as a strong prospect to win the nomination, a prize he saw vanish in 1960 after suffering defeats in primary elections at the hands of John F. Kennedy.

Organized labor and business leaders are giving him help and he has strong support of Democrats in the South who had expected to back Johnson for renomination until the president bowed out.

Fishermen Capture Seven Killer Whales

PENDER HARBOUR (CP) — Four commercial fishermen said today they have captured seven killer whales at this coastal community 50 miles northwest of Vancouver.

The fishermen said they used nets to enclose the mammals in an area in nearby Garden Bay and are patrolling the nets to keep the whales boxed in.

The fishermen, Cecil Reid, his son Cecil Jr., Bill Cameron and Bert Gooldrup, said they are looking for offers from aquariums or other groups who want to purchase one or more of the whales.

They said four of the whales are average size, one is large and the other two are small ones.

The men captured a whale in the same area in February and sold it to the Vancouver public aquarium for $5,000.

Index to Inside Pages

	Page
Race Protests Reminiscent of Germany	3
A Conversation With Trudeau	5
Strachan Gets NDP Backing	9
Alberta Opting Out of Fast Time	30

Ask The Times	25	Comics	43	Mayse	25
Births, Deaths	31	Dear Abby	26	Penny Saver	26
Churches	44, 45	Finance	14, 15, 16	Sports	18, 19
Classified	31	Island	45	Women	26, 27



I doubt if peace marches are any better fer democracy than war marches.

★ ★ ★

Mister Humphrey is on an anti-vice campaign.

★ ★ ★

What's th' use o' puttin' th' clock forward when so many gov'mints are puttin' it back.

80-Mile-an-Hour Chase After Bandits

STORE MANAGER WINS GUN DUEL

HOLLYWOOD, Fla. (AP) — A 25-year-old supermarket manager became enraged when five bandits held up the market while his mother was on duty as a clerk. The manager, Guy McHarty, took three helpers with him and chased the getaway car in a running gun battle Friday that ended with the capture of four men.

The manager's mother was held captive while the men rifled cash registers at the store but was left behind uninjured when the men fled with $1,113 in loot.

McHarty fired a carbine at the getaway car for five miles during the 80-mile-an-hour chase until he plugged one tire forcing the bandits to stop.

One of McHarty's helpers was wounded in the groin when one of the five bandits fired at his pursuers from under the getaway car.

Three of the men surrendered and lay face down, hands behind their heads on the busy roadside, under the gun held by McHarty until police arrived.

A fourth man, whom police said was wounded by McHarty during the chase, was found an hour later during a search by a 100-man posse. The fifth man escaped.



—AP Wirephoto

HANDS RAISED, bandit suspect Jerome Holland, 17, surrenders to Hollywood, Fla., policemen. Holland one of five men chased by store employees, was wounded in running gun battle and captured by posse.

ROUND-A-BOUT

By DOUGLAS HILLSIDE

"It's always been done this way, but is it fair?"

That was the punch line when a reader phoned to criticize the present system of hiring of enumerators for the federal election.

She said, and we've confirmed, that officials of the Liberal and Conservative parties are now compiling lists of persons available for this house-to-house name-collecting canvass which starts May 6. They give the names to the returning officers.

There is no advertising for the jobs which will pay each chosen applicant $32 plus 10 cents per name.

The system could rule out persons not personally known to the two political parties and that could be unfair to the large number of voters in the NDP and Social Credit camps as well as the larger number who might profess no party connections.

Our caller suggested a better scheme would be to turn the job over to Manpower and the award of these 1164 jobs (including 388 deputy returning officers) to people who need work who can pass a simple aptitude test.

★ ★ ★

It's about time the provincial government did something to ease the embarrassment of people in the 20s who legally use local drinking spots.

A group of seven young married folk, voters and taxpayers and free citizens of Canada, report they were rudely challenged by waiters in three hotels in one night recently. In each case, rather than dig out documentary proof of age, with all the other patrons snickering, they moved on.

Nobody blames a waiter for being cautious if he thinks the customer may be a minor. That's as it should be. But there's an easier solution — a system that works in other places.

In Washington state for instance, when a youth reaches legal age for drinking he takes his picture to a government office and makes application for an identification card. Not transferable and it's sealed in plastic. It's small and easily displayed on a table when the patron is ordering. No fuss. No muss, and it could be done here.

★ ★ ★

Our Ask The Times editor recently listed the disposition of our naval vessels — 22 ships on the east coast and 12 ships on the west coast. But what about our north coast? Do ships of the Canadian Forces ever visit Hudson's Bay ports or check to see whether any missile-armed subs are prowling James Bay? CFB Esquimalt question-and-answers men say international detection in the north is conducted by radar lines and air examination. But isn't it strange to think that our ships regularly visit Europe and Asia but never yet have cruised that vast ocean where salt water washes on Manitoba and Ontario? Or are we wrong?

★ ★ ★

Apparently there is an opportunity for refrigerator salesmen in the Arctic. According to The Sentinel, the armed services magazine, ice boxes are essential to those serving on the DEW line. In winter, lettuce left outside would be frozen solid in minutes. The second it comes off the airplane it's rushed into a walk-in refrigerator to keep it in edible condition.



"MY FIGURE will look much better if I stand beside it," former secretary of state Judy LaMarsh tells gallery director James Borcoman as they they survey iron sculpture of a nude at international exhibition in Ottawa. (CP Wirephoto)

Judy Displays Earthy Humor

OTTAWA (CP) — All it takes is Judy LaMarsh to cut the ice at those usually ultra-polite National Gallery openings.

In what may have been her last appearance on the Ottawa scene as state secretary, she opened the mammoth International Sculpture of the Sixties exhibition.

Wearing a gold lame coat and dress with matching shoes and iridescent stockings, she displayed her almost legendary candid comment and down-to-earth humor.

Gallery director, Miss Jean Sutherland Boggs said after a brief introduction in French:

"It is very hard to say even in English how much Miss LaMarsh has meant to the arts in Canada and to the National Gallery."

Stepping up to the microphone, Miss LaMarsh said, "I don't really feel anyone should introduce me with nostalgia—I'm not dead."

Her closing remarks were a bit of advice for Miss Boggs. If the attractive director wanted a bigger budget for the gallery she should "spend every afternoon on Parliament Hill and dash for a kiss here and there."

After a warm round of applause from about 60 persons, Miss LaMarsh was shown around the exhibition by James Borcoman, director of education for the gallery.

Consisting of 100 works by 80 sculptors from 20 nations, International Sculpture of the Sixties, was arranged by the Solomon R. Guggenheim Museum, New York. The fifth Guggenheim International and the first to deal exclusively with sculpture, the exhibition started its Canadian tour at the Art Gallery of Ontario in Toronto and will go to the Montreal Museum of Fine Arts after a six-week Ottawa stay.

Quebec Plans Pilot Mission On Education

PARIS (Reuters) — Quebec would like to participate in all international French-speaking conferences, Quebec Education Minister Jean-Guy Cardinal said here today.

The minister, who was talking to reporters at the end of the conference of French-speaking education ministers here, added:

"We would like to attend the next session of this conference which will take place in Kinshasa (The Congo) next January."

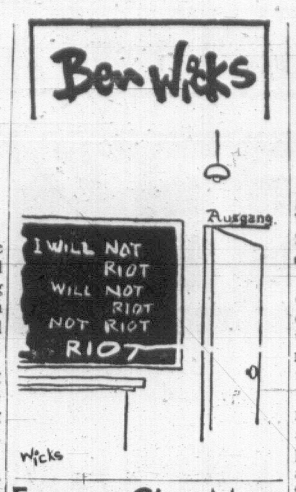
Cardinal, who refused to answer in English questions put to him in that language by Canadian journalists, said Quebec would co-operate in the education field with African nations by sending a pilot mission of educational experts to the interested countries to see how best aid could be given.

MISSIONS WELCOMED

Equally, he said, Quebec would welcome to Canada a mission from those countries.

Cardinal underlined that there was no competition between the external aid given by the federal government and the kind of co-operation envisaged in the educational field between Quebec and the French-speaking nations.

Asked to define his status at the educational conference, Cardinal said: "I participated as a full member, but being new to the conference I rather acted as an overseer."



Former City Man To Show Paintings At Oak Bay Hotel

Paintings by a former Victorian, Ronald Jackson will be shown at Oak Bay Beach Hotel, May 2 and 3, from 10 a.m. to 10 p.m.

Mr. Jackson attended University School in Victoria and after he left the city pursued his art education at London's Slade School, the Grand Chaumiere, Paris and Otis Art Institute in Los Angeles.

He received the Duveen Award for marine painting in London and has been commissioned to paint for the governments of the United Kingdom, Canada and British Columbia.

His exhibitions have shown from Venice to Hong Kong and Chicago to Vancouver.

His preferences in subject matter are for the waterfront, the interior of B.C. and the waterfowl of Canada.

Man Drew UIC Money While Working

Thomas Dawe, address unavailable, was fined $50 in central court Friday for two offences under the Unemployment Insurance Act.

Court was told he received $55 in undeserved benefits. He was earning money at the time he made his claims.

NRC Grants to Uvic Reach $317,120

National Research Council grants to the University of Victoria for 1968-9 have reached $317,120, a 20 per cent increase over last year.

Members of the university's chemistry department have received $97,130, of which $30,000 will go to the cost of a nuclear magnetic resonance spectrometer.

Awards to the physics department totalling $54,101 will be applied to a wide range of projects including the recently announced nuclear accelerator for west coast universities.

Further grants totalling $59,320 go to the maths department and $39,320 of this will be used to develop the university's computing centre.

Grants totalling $106,660 to Uvic biologists were previously announced by the NRC.

Frants to the department of physics from other agencies include $25,800 from the Defence Research Board, $5,302 from the Medical Research Council, $10,000 from the U.S. Naval Research Board and $96,000 from the Atomic Energy Control Board.

Chemists received $4,000 from the Department of Forestry and $10,000 from the Defence Research Board.

Holiday
on spectacular Long Beach,
Vancouver Island

WICKANINNISH INN



Rising above a magnificent, sandy beach, Wickaninnish Inn offers a refreshing combination of luxurious resort atmosphere and unspoiled scenic beauty. You can hike forest trails to secluded coves for swimming and sunning . . . stroll the beach collecting seashells . . . dig for clams. There's good fishing, too, and skin diving. And this is one of the few places along the Pacific Coast offering ideal surfing conditions. But active fun is only half the story—you'll also enjoy excellent accommodation and choice cuisine. For reservations and complete information, write: Robin M. Fells, Resident Manager, Wickaninnish Inn, Long Beach, Vancouver Island, British Columbia.

. . . BERMUDA

Continued from Page 1

which had been set ablaze for the third time within 48 hours.

The offices of the government's Transport Control Board were extensively damaged. The estimate of damage for two nights climbed to $250,000.

ATTACK POLICEMAN

A five-hour wave of looting and destruction the previous night began, officials said, when a small gang attacked a lone patrolman trying to control a crowd outside a charity fair. They said they believed Thursday night's violence was spontaneous and did not result from race or politics.

But Friday night, Dr. Stanley Ratteray, UBP chairman, said he had heard statements that "it's going to get real hot this summer and it's going to be PLP heat."

At a PLP meeting, Mansfield Brock claimed that the Bermuda police force deliberately was maintained 70-per-cent white as a replacement for the British Army. The police recently announced an official policy of recruiting Negroes to balance the force's racial makeup.

The Bermuda Democratic party, newest of the island's three parties, said Friday night: "We feel that, influenced from outside, tactics have been used by a group of high pitched emotionally irresponsible people who seem to have dedicated themselves to the destruction of the community."

. . . LOTTERY

Continued from Page 1

In Toronto, both Prof. Desmond Morton of Osgoode Hall Law School and John J. Robinette, a lawyer and acknowledged expert on newspaper law, have termed the Drapeau plan illegal.

Mr. Robinette, in an opinion written at the request of the Canadian Daily Newspaper Publishers Association, says:

"Under section 179 of the Criminal Code everyone is guilty of an indictable offence and is liable to imprisonment of two years who makes, prints, advertises or publishes any proposal, scheme or plan for disposing in any way of any property by any mode of chance whatsoever."

REJECT ADS

A CDNPA spokesman in Toronto said a number of daily newspapers had rejected advertisements for the Montreal plan. One or two had said they would publish the ads, running almost half-page size and containing an application form for those wishing to participate.

Mr. Robinette in his opinion noted that the 151 monthly draw winners would be required to answer a question based on facts about Montreal printed on the reverse side of each tax receipt.

"The sole question here is whether the requirements that a winner answer the questions introduces any such element of skill that it could be said that the disposal of the prize money is not based on chance alone."

"There are decisions which hold that the selection of contestants by chance in order to entitle them to enter a real contest of skill does not make the scheme illegal. But the basic question is—is there a real element of skill involved or is the so-called requirement of skill a pure sham? In my opinion in the Montreal scheme it is a pure sham. . . ."

O.C. SOCCER STANDINGS

LONDON (CP) — Results of today's English League soccer matches:

ENGLISH FA CUP
Semi-finals
Birmingham 0, West Bromwich 2.
Everton 1, Leeds 0.

SCOTTISH CUP
Final
Dunfermline 3, Hearts 1.

IRISH CUP
Final
Crusaders 2, Linfield 0.

ENGLISH LEAGUE
First Division
Arsenal 2, Burnley 0.
Chelsea 1, Sunderland 0.
Coventry 0, Leicester 1.
Liverpool 4, Fulham 1.
Newcastle 1, Tottenham 3.
Sheffield United 1, West Ham United 2.
Southampton 1, Wolverhampton 1.

Second Division
Blackburn 1, Cardiff 1.
Blackpool 2, Portsmouth 0.
Bolton 2, Crystal Palace 2.
Bristol City 4, Preston 1.
Carlisle 2, Plymouth 0.
Huddersfield 0, Aston Villa 0.
Ipswich 2, Queen's Park Rangers 2.
Middlesbrough 2, Derby 2.
Millwall 1, Norwich 0.

Third Division
Brighton 1, Barrow 1.
Gillingham 2, Mansfield 1.
Grimsby 0, Watford 1.
Northampton 2, Colchester 2.
Orient 1, Bournemouth 0.
Reading 2, Scunthorpe 1.
Swindon 0, Oldham 0.
Walsall 3, Peterborough 2.
Stockport 0, Oxford 4.
Tranmere 2, Bury 0.

Fourth Division
Bradford 1, Lincoln 5.
Luton 1, Bradford City 3.
Newport 1, Exter 1.
Rochdale 0, Aldershot 2.
Swansea 1, Chester 0.
Wrexham 2, Notts City 0.
Barnsley 2, Port Vale 0.
Doncaster 0, Halifax 0.

SCOTTISH LEAGUE
First Division
Airdrieonians 0, Patrick 0.
Dundee 1, Falkirk 1.
Hibernian 3, Kilmarnock 3.
St. Johnstone 1, Motherwell 0.
Stirling 2, Dundee United 2.
Clyde vs. Raith postponed.
Rangers 2, Aberdeen 3.

Second Division
Arbroath 3, Alloa 2.
Ayr United 1, Berwick 0.
Brechin City 2, Albion 0.
East Fife 2, Queen of South 1.
East Stirling 1, St. Mirren 1.
Hamilton 2, Montrose 2.
Stenhousemuir 0, Forfar 3.
Stranraer 2, Cowdenbeath 1.

MEETINGS CALENDAR

Kiwanis Club of Victoria, Tuesday, 12:10, Empress Hotel G. C. Hoskin, staff engineer electrical design of Saturn 2 rocket, "Man's Journey To The Moon."

Carne Rebekah Lodge No. 45, IOOF, Thursday, 7:30 p.m., Odd Fellows' Hall, 1323 Douglas St. Business meeting.

Woman Injured In Car Mishap

A woman received minor injuries when she was struck by a car on Government St. in rush hour traffic Friday.

Mrs. Shiela Folks, 79, of 138 Craigflower, was treated at St. Joseph's Hospital and released.

Police said the car involved was driven west on View by Victor Odlum of Sidney.

UPS ENROLMENT

During the last five years, college and university enrolments in the U.S. have increased 45 per cent.

BRIDGE RESULTS

Winners of the most recent session of the Open Pairs Championship held by the Victoria Duplicate bridge club are:

North-South: Mike O'Brien and Jack McAvoy; Jim and Birdie Duprau; Keith Stapleton and Harold Hancock; Bill Champion and Derek Ward; Joan Smith and Cam Wallace.

East-West: Brian Larkey and Ron Smith; Eric Ware and Earle Dye; Florence Curran and H. E. Robertson; Marjorie Mulcahy and Hilda Reid; Peter Herold and Mike Champion.

Over-all winners for the two sessions are: Ken Magee and Al Kallberg; Mike O'Brien and Jack McAvoy; George Morgan and Vaughan Thompson; Brian Larkey and Ron Smith; Joan Smith and Cam Wallace; Peter Herold and Mike Champion.

Winners of the weekly game of the Allmasters Duplicate Bridge Club are: Jo Waddington and Earle Dye; Dorothy McConnell and Walter Allen; Dorothy Mulcahy and Bud Waddington; Anne Dye and Peter Herold; Birdie Duprau and Helen Sassen; Dora Duprau and Chris Murray.

VICTORIA DENTURE CLINIC
Suite 216, 895 Fort Street • Phone 386-8031
Offering a complete professional denture service
under the care of fully-qualified and licensed dentists
ACADEMY OF DENTISTRY
A non-profit society sponsored by the College of Dental Surgeons of British Columbia
GEORGIA MEDICAL-DENTAL BUILDING, 925 WEST GEORGIA STREET, VANCOUVER 1, B.C.

WEATHER SYNOPSIS

It was sunny in the southern interior of the province this morning but other areas were cloudy. Showers were falling along the outer coast and in the central interior.

Pacific weather disturbances will give variable cloud and a few showers to northern regions Sunday, while the southern interior continues mostly sunny. Cloud should persist over the lower mainland, with a few sunny periods Sunday.

DOMINION PUBLIC WEATHER OFFICE
9 A.M. FORECASTS
Valid Until Midnight Sunday

Victoria: Cloudy Sunday with a few sunny periods, little change in temperature. Winds light, rising at times to southwesterly 15. Low tonight and high Sunday, 45 and 54.

Vancouver: Cloudy Sunday with a few sunny periods, little change in temperature. Winds light, occasionally southerly 15. Low tonight and high Sunday at Vancouver, 44 and 56.

Georgia Strait: Cloudy with a few sunny periods Sunday. Little change in temperature. Winds rising at times to southerly 15. Low tonight and high Sunday at Nanaimo, 42 and 56.

West Coast: Cloudy with occasional drizzle Sunday, little change in temperature, winds light. Low tonight and high Sunday at Tofino, 42 and 52.

TEMPERATURES
Yesterday

	Max.	Min.	Prcp.
Victoria	55	46	Nil
Normal	58	46	--
One Year Ago			
Victoria	53	42	.01
Across The Continent			
Palm Springs	92	62	--
St. John's	60	36	--
Halifax	57	37	--
St. John	54	30	--
Montreal	45	31	.03
Ottawa	43	35	--
Toronto	52	28	--
Port Arthur	51	23	--
Winnipeg	59	26	--
Regina	61	23	--
Saskatoon	57	30	--
Medicine Hat	57	28	--
Lethbridge	49	31	.13
Calgary	52	26	.01
Edmonton	53	26	--
Kamloops	63	36	--
Penticton	63	31	--
Vancouver	58	43	--
Nanaimo	59	41	--
Kimberley	56	23	--
New Westminster	58	43	--
Prince Rupert	48	41	.51
Prince George	56	40	.02
Fort St. John	56	41	--
Whitehorse	48	30	--
Seattle	58	43	--
Portland	61	38	--
Chicago	62	44	.10
San Francisco	77	55	--
Los Angeles	74	59	--
New York	64	50	--

World temperatures (based on observations taken at midnight) PST,: London 52, Paris 46, Rome 54, Stockholm 52, Moscow 46, Madrid 57, Tokyo 64.

U.S. temperatures for Friday: Anchorage 44, 40; Las Vegas, 83, 56; Phoenix 91, 54; Washington 72, 49; Honolulu 83, 74; Miami 82, 76; Detroit 50, 31.

CITY'S WEATHER RECORD

Sunshine, April	151.7 hrs.
Last April	154.4 hrs.
Normal (30 years)	179.0 hrs.
Sunshine, 1968	479.2 hrs.
Last year	452.0 hrs.
Normal (30 years)	492.0 hrs.
Precip., April	1.38 ins.
Last April	.77 ins.
Normal (30 years)	1.04 ins.
Precip., 1968	11.28 ins.
Last year	13.64 ins.
Normal (30 years)	10.89 ins.

Sunrise, Sunset Sunday
(Pacific Standard Time)
Sunrise 4.58 Sunset 19:25

Sunrise, Sunset Monday
Sunrise 4.57 Sunset 19.26

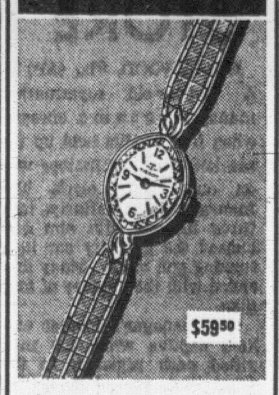
TIDES AT VICTORIA
(Pacific Standard Time)

	Time	Ht.	Time	Ht.	Time	Ht.	Time	Ht.
	H.M.	Ft.	H.M.	Ft.	H.M.	Ft.	H.M.	Ft.
27	01.50	7.6	09.10	1.9	18.20	6.5	20.45	6.3
28	02.00	7.7	09.40	1.4	19.40	6.9	20.55	6.8
29	01.35	7.8	10.15	1.1	20.00	7.2	21.15	7.2
30	01.35	8.0	10.50	1.0				

TIDES AT FULFORD HARBOUR
(Pacific Standard Time)

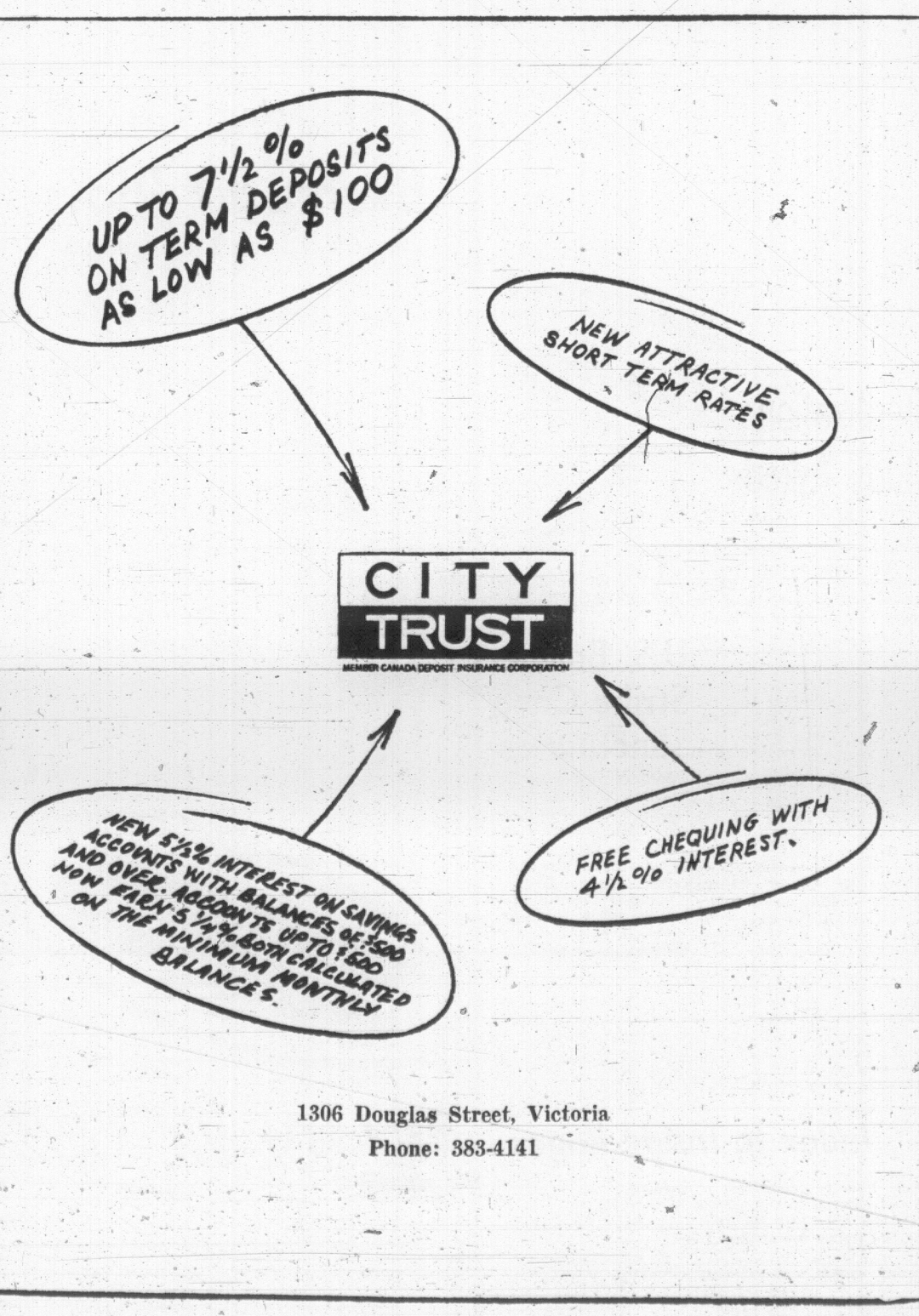
	Time	Ht.	Time	Ht.	Time	Ht.	Time	Ht.
	H.M.	Ft.	H.M.	Ft.	H.M.	Ft.	H.M.	Ft.
27	03.50	9.8	10.50	3.0	18.25	9.9	23.10	7.9
28	04.05	9.8	11.10	2.5	19.10	10.3	23.55	8.6
29	04.00	9.9	11.40	2.2	20.05	10.6		
30	00.40	9.0	04.40	9.8	12.10	2.0	20.45	10.8

For the Graduate
TISSOT



Yellow top, steel back, marquise-shaped case. Tapered link bracelet. Faceted crystal. 17-jewel movement, pre-tested for 7 days.

CONVENIENT TERMS
Little & Taylor Jewelers Ltd.
1209 Douglas Street—385-4431
Open Friday Night 'Til 9



1306 Douglas Street, Victoria
Phone: 383-4141

Race Protests 'Reminiscent Of Germany'

LONDON (AP) — One of Britain's hottest political weeks since the 1930s ended today with an unlikely sight of two Labor government officials severaly criticizing striking dock workers for their racist stand against immigration.

David Ennals, government official responsible for immigration control, said:

"The demonstrations of irrational racial prejudice are reminiscent of the early days of the growth of anti-Semitism in Germany."

Ennals was hitting out in a speech Friday night at 4,000 dockers who walked out in London's port in support of a total ban on colored immigration.

Some of the dockers staged a protest march on Parliament as they and other workers had done earlier in the week.

LEAVES THE SCENE

The man at the centre of the row—right-wing Conservative MP Enoch Powell—flew off to Montreal to attend the Bilderberg Conference at Mont Tremblant, Que., leaving Britain still in uproar from his week-old racist speech that started it all.

Ennals asked: "Who would have believed a week ago that we would see large groups of workers striking in support of an extreme right-wing figure?

"Mr. Powell took the lid off and we have seen what came out. Nothing will be quite the same again."

Ennals' outburst is likely to lead to a repetition of heated exchanges in the House of Commons Monday.

In another bitter Labor attack, Overseas Minister Reginald Prentice said he was "shocked and disgusted" by the dockers' protests over immigration.

'TURN IN GRAVES'

"The pioneers of trade unionism in London's dockland must have been turning in their graves this week," he said.

Conservative Leader Edward Heath defended his action in sacking Powell from the Tory "shadow" cabinet over the speech and blamed racial agitators for the "We back Powell" strikes.

The London borough of Ealing revealed in a report that its schools were full up and it could take no more immigrant children.

It urged the government to discourage any further immigrants moving into the area.

Bells to Honor Queen Juliana

The Sunday program of the provincial carillon will honor the birthday of Queen Juliana of the Netherlands.

Herman Bergink, provincial carilloneer, said today he has chosen a selection of about seven compositions, most of them of Dutch origin, for the weekly program.

The recital will begin at 3 p.m. at the carillon, situated just east of the Legislature Buildings, and will last about 40 minutes.

Queen Juliana's birthday is April 30.



GHFORGHIU-DEJ
. . . former hero

Ex-Strongman In Disgrace

BUCHAREST (AP) — Romania's late strongman, Gheorghe Gheorghiu-Dej, entered the realm of Communist "non-persons" Friday, denounced by the Communist party he ruled for a decade, until his death in 1965.

A commission of the Romanian party's central committee implicated Gheorghiu-Dej in the trial and execution of a Communist official, Lucretiu Patrascanu, in 1954, and said he held direct responsibility in the slaying in 1946 of Stefan Foris, the wartime secretary-general of the Romanian party.

This denunciation of a hero, lionized in school books and statuary, gives indication of the start of a liberalization process in Romania, unorthodox in foreign policy, but tightly regimented along Soviet lines at home.

SPECIAL OFFER!

TV ATTACHMENT FOR THE HARD OF HEARING

This Private TV attachment is now available to you at this special low price of

ONLY **$1.25**

Hear TV and Radio much better and clearer without increased volume.

Enjoy TV to the fullest.

• Clip the handy coupon and mail today with $1.25 (Check or Cash) Hurry, the supply is limited.

TRANSISTOR HEARING AID CENTRE
701-1405 Douglas St., Victoria

NAME .....

ADDRESS .....

GORDON NOT SEEKING RE-ELECTION

TORONTO (CP) — Walter Gordon, former Privy council president and Liberal MP for Toronto Davenport, said today he will not run in the June 25 federal election.

Lex Thomson, president of the riding association, said the 62-year-old former finance minister telephoned his decision from Portugal where he is vacationing.

Mr. Gordon, the foremost Liberal proponent of economic independence for Canada, resigned from the cabinet March 11.

Mr. Gordon is credited with playing a major role in the comeback of the Liberal party following the Conservative landslide in 1958. His organization efforts were particularly evident in Ontario ridings.



DALTON CAMP
. . . off to Europe

GOING MODERN

Yugoslavs own 1,400,000 electric cookers, 390,000 washing machines and 1,000,000 refrigerators.

Camp Undecided On Election Bid

MONTREAL (CP) — Dalton Camp, Progressive Conservative party president, said Friday he has not yet decided whether to run in the June 25 federal election, specifically the newly-created Toronto riding of Don Valley.

Speaking at a press conference after completing a five-day "total immersion" course in French, he said he would be in Europe for the "first couple of weeks" of the election campaign.

He denied that there has been any falling out with party leader Robert Stanfield. The trip to Europe was "strictly a personal matter" and had been planned for many months.

Mr. Camp said the election campaign would be run by the party's national campaign chairman, Eddie Goodman, in his absence.

"The election isn't a first priority with me now," he said. Mr. Camp said he was to drive to Ottawa to meet with Mr. Stanfield during the weekend. The departure date for his trip to Europe had not yet been decided.

Turning to Canadian foreign policy, Mr. Camp said there was no doubt in his mind that his views are more radical than those of a majority of Conservative party members. He favors withdrawal from NATO and NORAD.

DAYS OF ZIP, VAROOM OVER FOR TRUDEAU?

OTTAWA (CP)—Prime Minister Trudeau is unlikely to do any more driving for himself—in his fast blue Mercedes convertible, or any other car—as long as he is prime minister.

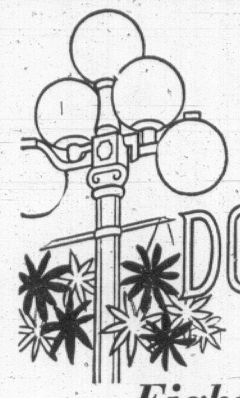
An aide said Friday traditionally prime ministers don't do their own driving and Mr. Trudeau plans to stick to this tradition.

The basis for the tradition is that it would be highly embarrassing for a prime miniter to become involved in an accident.

agf management limited
*FINANCIAL PLANNING

- AMERICAN GROWTH FUND LIMITED
- GROWTH EQUITY FUND LIMITED
- CANADIAN TRUSTED INCOME FUND
- EUROPEAN GROWTH FUND LIMITED

218—1207 DOUGLAS ST., Victoria
Phone 388-4659



MONTH-END SPECIALS

Eight Great Floors of Value At Standard Furniture On Yates!

FURNITURE SPECIALS

Folding Magazine Racks, walnut finish. Reg. 4.75. **Special** **3.95**

Sewing Kit with fold-out trays. Reg. 12.98. **Special** **9.95**

Hostess Stacking Tables — Triangular with Arborite tops — Choice of 4 colours. Reg. 5.95. **Special** **4.95**

Fern Stands — Walnut or maple finish. Reg. 14.95. **Special** **12.95**

Footstools in FS fabrics, walnut legs. Reg. 5.95. **Special** **4.95**

Coffee Table, 48 in. Walnut Arborite. Matching step table. Extra special value. Reg. 18.95. **Special** **14.95**

Hostess Chairs. Large selection of fabrics and colours. Reg. 18.95. **Special** **14.95**

Folding Hostess Cart on ball casters, walnut Arborite shelves. Reg. 28.00. **Special** **18.95**

Student Desk. Single pedestal, walnut Arborite top, 18 in. x 36 in., 2 drawers. Reg. 37.50. **Special** **31.95**

Room Divider, 40 in. x 9 in. x 31 in., walnut finish, brasstone dividers. Reg. 26.50. **Special** **23.95**

Student Bookcase, 36 in. x 32 in., with 3 shelves, walnut finish. Reg. 19.95. **Special** **16.95**

Metal Dinette 5-Piece Suite. Walnut Arborite table, 30 in. x 30 in., extends to 48 in. 4 comfortable chairs in washable vinyl. Reg. 69.00. **Special** **56.95**

Swivel Lounge Chair in vinyl, high foam padded back and reversible foam seat cushion. Reg. 129.00. **Special** **79.95**

3-Piece Bedroom Suite. Walnut finish, 42 in. dresser and mirror, chest and radio bed, 4 ft. 6 in. Reg. 129.00. **Special** **109.95**

EXTRA SPECIALS IN BEDS

2 only. Walnut Radio Beds, 4 ft. 6 in. Reg. 49.50. **Special** **19.95**

2 only. Walnut Radio Hide-a-Bed, 4 ft. 6 in. Reg. 49.50. **Special** **14.95**

2 only. Maple Panel Beds, 4 ft. 6 in. Reg. 39.50. **Special** **19.95**

1 only. Imperial Loyalist Poster Bed, 3 ft. 3 in. Reg. 76.50. **Special** **19.95**

1 only. Italian Provincial Panel Bed, 4 ft. 6 in. Reg. 65.00. **Special** **19.95**

3 only. Walnut Panel Beds. 4 ft. 6 in. Reg. 49.00. **Special** **19.95**

POLE LAMPS

Mocha and brass pole with white shades. Will fit 8-foot ceiling. Reg. 34.95. **Special** **27.99**

Mocha and brass pole with walnut insert, white shades. Will fit 8-foot ceiling. Reg. 33.95. **Special** **27.99**

TRI-LIGHTS

Floor Lamp in brass and walnut, with shade. Complete with 50/100/150 watt bulb. **Special** **18.95**

Colonial Tri-Light Lamp with frilly shade. Reg. 33.95. **Special** **29.99**

PLATE-GLASS MIRRORS

Plate Glass Mirrors with Polished Edges and Bevelled Edges.

16x48 in. **15.95**
16x60 in. **17.99**
28x42 in. **29.99**
28x50 in. **33.95**

CLEARANCE of RUGS

Incomplete Design and Colour Ranges From Our Best Selling Choices

3 only. Shag accent. 5 ft. x 7 ft. 6 in. Reg. 159.00. **Special** **84.95**

2 only. Oval shags, 3 ft. x 5 ft. Reg. 19.50. **Special** **9.98**

3 only. Oval shags, 34 in. x 56 in. Reg. 24.95. **Special** **12.49**

2 only. Shag accent, 31 in. x 61 in. Reg. 39.95. **Special** **24.95**

3 only. Traditional rugs, 9 ft. x 12 ft. Reg. 179.50. **Special** **159.88**

5 only. Oval braided rugs, red, 9 ft. x 12 ft. Reg. 107.50. **Special** **79.00**

2 only. Oval shags, 6 ft. x 9 ft. Reg. 69.50. **Special** **49.00**

2 only. Accent shags, 9 ft. x 12 ft. Reg. 224.00. **Special** **169.00**

2 only. Oval shags, 9 ft. x 12 ft. Reg. 134.50. **Special** **89.00**

1 only. Shag rug, green, nylon, 9 ft. x 11 ft. 9 in. Reg. 140.41. **Special** **96.00**

2 only. Acrilan carved plush, 9 ft. x 12 ft. Reg. 191.40. **Special** **155.40**

3 only. Axminster, modern, 9 ft. x 12 ft. Reg. 269.00. **Special** **229.00**

1 only. Nylon loop, gold, 9 ft. x 11 ft. 10 in. Reg. 126.00. **Special** **86.28**

1 only. Herculon, aqua, 10 ft. x 12 ft. Reg. 159.29. **Special** **119.00**

4 only. Centennial rugs, 27 in. x 48 in. Reg. 23.95. **Special** **16.95**

11 only. Wool mats, fringed, 27 in. x 54 in. Reg. 17.95. **Special** **8.88**

8 only. Lino squares, 9 ft. x 12 ft. Reg. 14.95. **Special** **9.99**

27 only. Runner ends, values to 9.95 lin. yd. **Special** **4.88**

DRAPERY SPECIALS

Heavyweight Expandable Vinyl Leatherette. In a host of textures and colours. Values to 7.95 yd. **Special,** yd. **2.98**

Plain Textured Drapery. Decorative, textured fabrics of soft draping cotton and rayon for drapes with a rich appearance. Assorted colors. Reg. to 5.95 yd. **Special,** yd. **2.95**

Drapery Damask. Elegant rayon damask imported from Europe. Limited quantities available so early shoping is recommended. Colours of deep rose and green. 50 in. wide. Reg. 6.95. yd. **Special,** yd. **3.95**

Fibrewoven Blankets. The all-purpose rayon and acrylic blanket that does more for you. It's warmer, loftier, stronger and out-performs any ordinary blanket you ever knew. Beautiful colours of lemon, ice pink, blue, beige, green and white. Size 72 in. by 90 in. Reg. 10.95 each. **Special,** each **8.89**

Printed Cotton. Attractive patterns and colours in sturdy all-cotton drapery suitable for draperies or slip covers. 48 in. wide. Reg. 3.50 yard. **Special,** yd. **2.89**

36 Inch Prints. Stylist barkcloth and sailcloth prints suitable for kitchen or den. Many attractive colourings. Reg. 1.49 yard. **Special,** yd. **1.19**

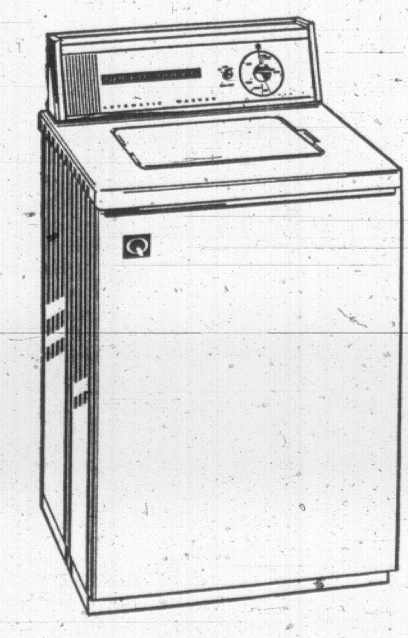
Printed Hopsacking. A world of colour and design in sturdy cotton hopsack. 45 in. wide. Reg. 2.25 yard. **Special,** yd. **1.79**
Plains. Reg. 1.95 yard. **Special,** yd. **1.59**

Swiss Net. Finely embroidered Swiss net to flatter your windows. In two distinctive designs. White. 86 in. wide. Reg. 6.95. **Special,** yd. **4.49**

Flannelette Blankets. Sturdy, premium quality blankets that provide warmth without weight. Five sizes from which to choose. 60 in. by 90 in. to 80 in. by 108 in. **Special,** pr. ..... **5.88** to **9.98**

Printed Shortie Drapes. Excellent value in well-tailored draperies of all-cotton sheeting. Assorted colours and patterns.
Width and half by 54 in. Reg. 17.95. **Special,** pr. **14.95**
Double width by 54 in. Reg. 23.95. **Special,** pr. **18.95**
Triple width by 54 in. Reg. 29.95. **Special,** pr. **23.95**

Fine Quality For Dependable Performance!



SPEED QUEEN AUTOMATIC WASHER

Choose this famous model . . . outstanding in style, dependable performance year after year! Compare these features:

★ Normal and Delicate Cycles
★ 10-Year Transmission Warranty
★ 2-Yr. Parts and Service Guarantee
★ Porcelain Top and Lid
★ Fluid Drive

288.00

SPECIAL VALUE AT STANDARD

No Down Payment, 14.60 Per Month for 24 months excluding tax.

737 Yates Street Through to View
382-5111
Surrounded By Free Parking

Standard Furniture
Dennys of Victoria



Hard Hats are soft on us

Whether your line of business is in major centres on the B.C. Coast, or from Southern Alberta to beyond the Arctic Circle, Canada's third largest airline can offer you dependable air transportation, backed by 22 years of experience.

The next time you travel in our neighbourhood, depend on PWA for fast efficient schedule service, and let Canada's best looking stewardesses "Welcome you Aboard."

PACIFIC WESTERN AIRLINES
VANCOUVER INTERNATIONAL AIRPORT • EDMONTON INDUSTRIAL AIRPORT

Victoria Daily Times

Established 1884

Published every afternoon except Sunday by the Times Publishers, Limited, 263 Douglas Street, Victoria, B.C. Authorized as second-class mail by the Post Office Department, Ottawa, and for payment of postage in cash. All undelivered copies of any notices respecting changes of address are to be sent to the above address. The Canadian Press is exclusively entitled to reprint the local news published herein.

BRIAN TOBIN, Editor — W. ARTHUR IRWIN, Publisher — LESLIE FOX, Managing Editor

SATURDAY, APRIL 27, 1968

Down to Cases

THE GENERAL ELECTION campaign which will very soon be working up a full head of steam should prove to be one which will rouse the interest of a much larger number of Canadians than usual and help to remedy the indecisiveness which marred the last few contests. The contrasts between the two main contenders, Mr. Trudeau and Mr. Stanfield, are such as to attract partisans and banish neutrality. Most recent Liberal-Conservative jousts have not provided such an apparent choice in basic style and philosophy.

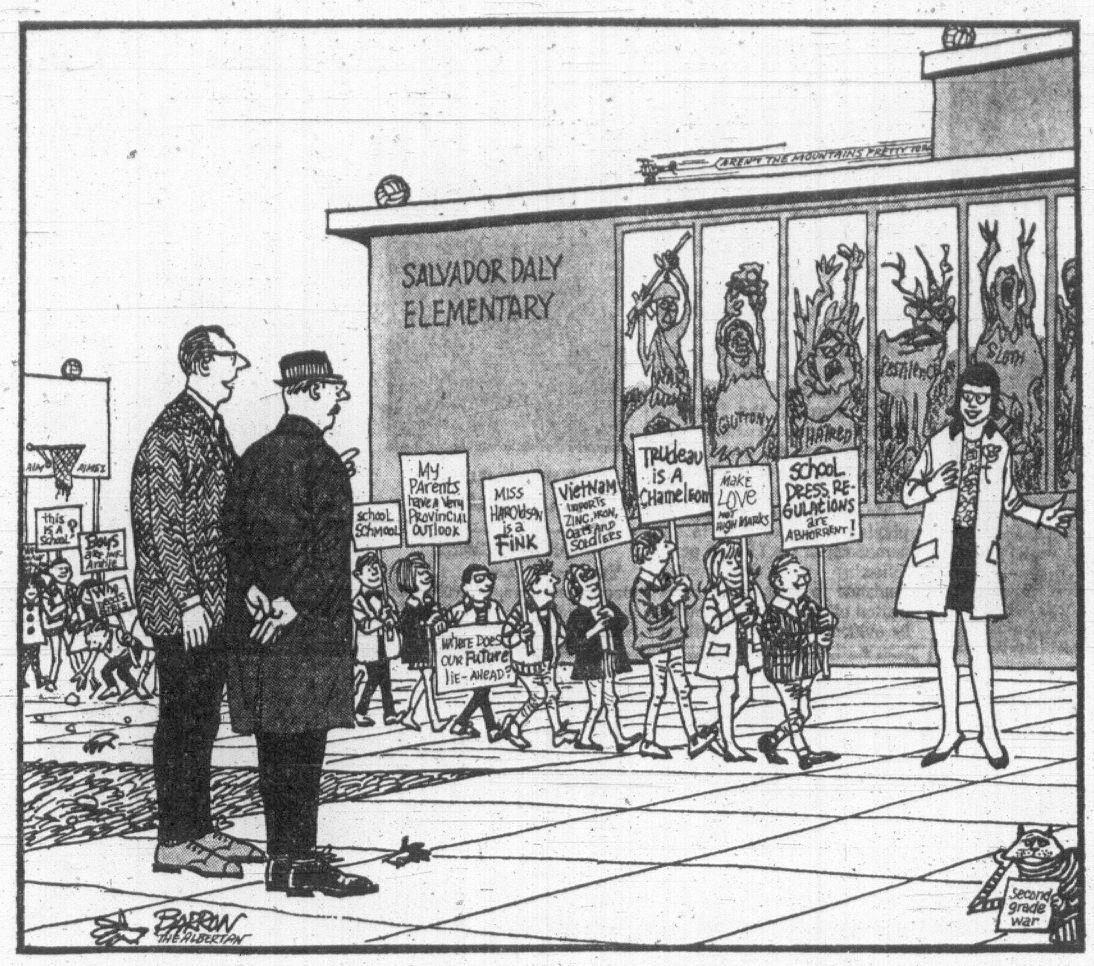
Under the pressure of the campaign the dissimilarities undoubtedly will become intensified and exaggerated. This may be acceptable to a point, in order to polarize and activate the country's opinions. But carried to excess it could result in putting the campaign on a basis of personalities—and the last thing Canada needs today is a personal popularity contest in its politics.

For this reason, the party leaders should hasten to present a clear statement of their stands on the various major issues confronting us today, so that problems and their proposed solutions will dominate the campaign, with personalities relegated to a supporting role. The issues are vital enough, as any adult Canadian can testify.

The economic situation of the country demands carefully planned policies if inflation, the balance of payments and national productivity are to be solved. Neither the problems nor the remedies can be entirely internal, of course, but much can be done to alleviate extremes. On these topics the candidates so far have dealt only in generalities. But only specifics will get results.

Our foreign policies in defence, in international commitments, in trade and in assistance to the needy appear ready for new formulation, and here again the voters will want to be given clear and workable proposals for comparison and choice. The problems of domestic racial co-operation, of the strains between federal and provincial governments, of language, of welfare programs including medicare, of employment, of the nation's control of its own economy and production—these are matters on which platform speakers should not be allowed to waffle.

As national and international affairs increase in complexity, the need for understandable statements of policy becomes greater if the public is to maintain an interest in events, to say nothing of making decisions on them. This is a responsibility of the party leaders and they should measure up to it as quickly as possible. It is particularly essential in view of the unusual confrontation of two untried and relatively unknown aspirants to the nation's most important office — able men but without federal records to which they can point. The hoopla was for the nominating conventions. From now until election day it should be a matter of facts and figures.



"... Miss Haroldson's doing this as an experiment ... figures if you reach them young enough they can be trained to protest in a courteous and tolerant manner ..."

Letters

Misinformed

May I add to my letter printed in the Wednesday evening edition of your paper regarding the Norma Macdonald piano by staring that I find I have been misinformed as to its availability?

I had always been led to believe that this particular piano would be on loan to any individual artist or musical organization in the comminity whenever it might be requested. However, this is not the case. The occasion and the standard of the performer must warrant its use, and if I have trodden on the toes of those who are concerned with its welfare, then I am truly sorry.—Grace Timp

Vimy Night

It was not easy to picture the bald, grey and white-haired old men in the Royal Canadian Legion auditorium on Blanshard Street on the night of April 24 as the virile, vigorous young men who had stormed Vimy Ridge that Easter Monday fifty-one years ago. It has been truly said that was the day when Canada ceased to be a colony and became a nation.

We sang the old songs, such as "Old soldiers never die," and, no less gaily, "Young soldiers wish they would!" And amongst the many songs we sang was "Keep your head down, Fritzie boy!" a song that demonstrated the lack of bitterness on both sides of No Man's Land in the terrible war.

It was an evening that brought back much of the grand comradeship we had known in the trenches and in camps behind the line and we relived those days so mixed with sadness and happiness.—Videns

FROM OTTAWA

By MAURICE WESTERN

Mr. Douglas Performs An Exercise in NDP Old-Lining

MR. DOUGLAS called a press conference on Wednesday to have a go at the "old line parties". For the benefit of new voters, it should perhaps be explained that these are the Liberals and the Conservatives. In matters of vocabulary Mr. Douglas tends to be right of centre, jealously conserving old phrases from the storied and dusty past. It was only with difficulty that he emancipated himself from the term "Socialism" although of late he has been doing well in this regard and on Wednesday, with Mr. David Lewis at his side, he got through his conference without a single relapse.


Western

The trouble with this linguistic conservatism is that people have come to associate the "old line" parties with government; they associate the NDP, if they are well-disposed, with good works. Without realizing it, Mr. Douglas persists in devaluing his own political currency. Is this really necessary?

It is now 35 years since the NDP, in its original CCF incarnation, burst on the Canadian scene. This is a sizeable fraction of anyone's life. Indeed, if one may trust the parliamentary guide, at the time of the Regina Manifesto, Mr. Schreyer, member in the last parliament for Springfield, had not even been born. How long must a party function before it ceases to be a johnny-come-lately and qualifies as "old-line?"

Without doubt the NDP, like other parties, will have its share of youthful candidates in this election. It would be inaccurate, however, to describe it as a party in the first bloom of youth. One has only to consider the stately and venerable figures who surrounded Mr. Douglas in the last House. Among them were Mr. Stanley Knowles, who has been expounding Beauchesne since 1942; and Mr. Colin Cameron, who has mellowed (slightly) since he became the party's spokesman on national and international finance. There was also Mr. Herbert Herridge, a gentleman of even more diversified interests who has now retired after 23 years in parliament, to practice revolutionary Socialism on his mountain estate.

Mr. Douglas, in my opinion, would be far better advised to present his group as a good, solid, old line establishment party with a new line for the election. But what is the new line to be?

If this was unclear before the press conference, it is even murkier now. Mr. Douglas talked in rather general and familiar terms about economic problems, surprising no one by announcing that the times call for the implementation of very major new programs and deploring Mr. Trudeau's attitude of opposition to new universal measures. But he did startle his audience by a somewhat confused discussion of constitutional reform which seemed to hark back strongly to the earlier views of the CCF.

The matter arose when Mr. Douglas was asked for comment on remarks of Mr. Laurier Lapierre (who seems to be causing as much commotion within the party as Mr. Herridge did on his good days — and almost any day was a good day for that elder Socialist statesman). In urging particular status for Quebec, Mr. Lapierre, according to reports, claimed a right for the province to enter into treaties and to have special powers in respect to control of immigration, social welfare, cultural development and research.

Mr. Douglas, treating the reports with reserve, explained that he had in mind not treaties but such arrangements respecting immigration as Mr. Drew made when he was premier of Ontario. This is orthodox enough since those arrangements were within the context of federal policy.

As Mr. Douglas warmed to his subject, however, it developed that he regarded special status as a means of concentrating more powers in the central government. The reallocation of powers he has in mind would apparently preserve the status quo in Quebec while permitting Ottawa to draw from other provinces sufficient authority to function effectively in such fields as manpower training, housing and the marketing of farm products. Mr. Lewis interjected a sombre warning that Mr. Trudeau's policies, characterized in the NDP view by rigidity and immobility, might lead to the most serious decentralization of powers that Canada has ever known.

Mr. Douglas talked also about transfers of money, bearing in mind the onerous responsibilities now carried by the provinces. But the problem here is not primarily constitutional since huge transfers have already been effected without constitutional change.

It is seriously to be doubted that this is what the ardent young Quebec constitutional reformers have in mind. Nor is it a new line. Mr. Douglas dwelt approvingly on the arrangements worked out in respect to the Canada and Quebec pension plans. These represented Liberal innovation. As for the general argument about concentrating more powers in Ottawa, whatever its merit, it has a ring of familiarity. It is the old line that Mr. Douglas used to develop in the old days when, as premier of Saskatchewan, he used to descend periodically upon Ottawa.

Perhaps the true message to be drawn from the Douglas press conference is that the third of our old line parties is working its way back to the old stand.

Demonstrating for Fun

Montreal Gazette

There is considerable suspicion that, when the weather is right, demonstration marches exert a great appeal on the younger elements of the population. It isn't necessary to be deeply interested in the cause, marching and singing and shouting slogans are enjoyable group activities for themselves.

A couple of years ago, students marching on the United States Consulate here were asked their reasons for joining the parade. It turned out that a great many of them didn't know what the march was about. It was just the fun thing to do.

In London at Easter several hundred demonstrators broke away from the annual ban-the-bomb peace march from Aldermaston and marched on the German Embassy, where they burned a swastika flag, in sympathy with student demonstrators in Germany.

The group at the embassy was led by Tariq Ali, head of the Vietnam Solidarity Campaign, who organized a big demonstration against the U.S. Embassy last month.

Tariq Ali must find it hard to keep his mind on his studies when the weather is good.

Easier Money, Tighter Belts

UNDER THE RULES DETAILED in the report released by the International Monetary Fund for the creation of Special Drawing Rights to add to the world's monetary reserves it is made clear that the balance of payments deficits of Britain and the United States, particularly the latter, are of major importance. In effect, as Mr. Paul-Pierre Schweitzer, managing director of the IMF, said last week, if the United States and Britain are still running heavy deficits by the time IMF members ratify the new plan, it is unlikely to be put into effect.

The timetable for ratification calls for governors of the IMF to confirm the proposal by the end of next month by a simple majority, which is expected to be an easy procedure. Then 60 per cent of the 107 IMF countries, having at least 80 per cent of the voting power based on currency quotas, must approve the idea — in most cases through parliamentary action. Next countries with at least 75 per cent of the voting power must give assurances that they will participate and the SDR plan can then be activated at any time that 85 per cent of the voting power decides.

Despite the opposition of France and the coolness of several other member nations, ratification is expected to be an orderly, if time-consuming process. Activation of the SDRs could be another matter since the European Common Market bloc has a virtual veto on this, and there isn't much doubt that it would be exercised if there were the slightest hint that the United States was seeking to use the new drawing rights as a cover for its payments deficit.

In effect, if the IMF nations are to get away from gold as an important basis for settlement of international accounts, a marked improvement in the American payments position during the next six months to a year would seem to be essential. Mr. Schweitzer, asked to comment on last week's warning by Mr. William Martin, chairman of the Federal Reserve Board, that the United States was in the worst financial crisis since 1929, declined a direct answer. But he did say that the SDR system was perfectly workable and another gold crisis could be avoided if the United States took adequate belt-tightening measures. "If that does not take place," he added, "then it's anybody's guess."

Too Dangerous to Be Tools

HARD-HEADED POLITICAL considerations explain the denial by the outlawed West German Communist Party that it instigated the demonstrations by violent young leftists whose Easter rioting was touched off by the attempted assassination of Rudi Dutschke. Dutschke is the leader of the radical left-wing Socialist Students Federation — an organization which, by conventional reasoning, might well be considered an accessible tool for the West German Communists. But the group constitutes a tool the Communists decline to pick up.

The outlawed Communist Party, which takes its direction from Walter Ulbricht's government in East Germany, is engaged in a campaign of respectability, hoping for reinstatement as a legal political entity. The objective is an acceptable status for the party when the parliamentary elections occur in 1969.

Hopes for rehabilitation are stimulated by the belief that the growth of the right-wing National Democratic Party, sometimes called the neo-Nazis, will encourage the Bonn authorities to look more favorably on the West German Communist Party as a counteragent to the growing strength on the right. This is viewed as a possibility only if the Communists avoid breaking the law, as they would by participating in riots of the type seen last Easter.

What future use may be made of the Marx-quoting students remains to be seen. Right now, however, they appear to be about as valuable to the Communists as would burglar's tools in the possession of suspects caught at night.

FROM UNITED NATIONS, N.Y.

By WILLIAM R. FRYE

The Softening Attitude Toward Mainland China

A QUIET revolution has taken place in attitudes toward Red China. In place of, or in addition to, earlier fear and hostility toward the Yellow Dragon, there is now a widespread desire for much more extensive contact with it. The popular basis for the old "policy of boycott," (or containment via isolation) has thus eroded — so seriously that, although nothing has as yet emerged to take its place, it is inevitable that something new will have to be devised.


Frye

Evidence of this transformation is visible in many parts of the world, but nowhere more strikingly than in the United States, where the policy of boycott was devised.

It is, of course, not a sudden development. It has been under way, both in the United States and elsewhere, for some years.

Two things now have happened, however, which — like flashes of lightning on a dark night — illuminate the change and show how surprisingly extensive it has been.

● In New York, Vice President Hubert H. Humphrey, whose interest in the presidency made him especially sensitive to popular currents, urged this past week the building of peaceful "bridges" to "mainland" China.

It is interesting that Humphrey did not speak of "Communist" or "Red" China but "mainland" China. He even referred to its capital as "Peking" which is not the way the Nationalist Chinese like the word to be spelled.

● In Washington, former Vice President Richard Nixon, who is not wholly uninterested in pleasing voters, said that while, for the time being, he would maintain a policy of nonrecognition, he would wish to keep open for the future the option of diplomatic recognition and admission to the UN.

Such statements would have been political death for a presidential aspirant all through the 1950s, and would have been considered venturesome and controversial as late as 1964.

Now, they cause hardly a ripple. Not only is it politically possible to advocate rapprochement with Peking, it is actually advantageous. The "policy of boycott" has lost its popular base.

The implications of this fact are many.

Experts on the Soviet Union say one of the Kremlin's great haunting fears is that the United States and China will one day combine forces against her.

Concern about such a long-range possibility is said to impel some of the gestures of reconciliation that have been forthcoming from Moscow in recent years — the nuclear nonproliferation treaty, the test ban and the "parallelism" of policy in the Kashmir crisis, for example.

If so, Moscow is looking a long way down the road. But the idea no longer seems quite as ludicrous as it once did.

In the UN, the United States, nudged by Canada and Italy, has been flirting with a two-Chinas (or one China and one Formosa) policy.

Since outright advocacy by Washington might kill the idea, the United States adopted a posture of apparent reluctance. But it is a safe conjecture that retiring American delegate Arthur J. Goldberg would be happy to have his arm twisted.

In Japan, both the opposition Socialists and elements in the ruling pro-western Liberal-Democratic Party are pressing to establish diplomatic relations with Peking.

They argue that it would be humiliating to wait until after the United States has done so, and then simply follow suit. Foreign Minister Takeo Miki promises that once an improvement in Sino-Japanese relations occurs, Japan will be able to serve as a "bridge" between China and the United States.

The really fanatic advocates of a "policy of boycott" against Red China are now the Soviet Union and its closest camp followers. Moscow has become, as it were, world headquarters for the policies of the Nationalist China lobby.

Many Communist countries which have had close ties with Red China are easing or breaking them. North Viet Nam and North Korea are two which are especially significant because they are geographically adjacent to the once-terrifying Dragon.

As the noncommunist world drifts toward an effort at rapprochement, therefore, the communist world drifts away.

China says little. Bridges require pilings at both ends, and she has made no move to drive any. Perhaps she is too preoccupied with internal upheaval to care seriously about the outside world.

Copyright, William R. Frye (1968)

Nature Rambles

By FREEMAN KING

For a day-long trip go into the Robertson River bottom, leading off from the Hillcrest Lumber Co.

Here can be found many clumps of the vine leaf maple, which is rather sparse on Vancouver Island.

Close by there are a number of western larch trees that no doubt have been introduced. They are now putting forth their needles. Their pale yellowish-green make them easy to identify.

Look at some of the old stumps and logs lying on the ground and see how they are twisted in a spiral. All of them have the twist counter clock-wise. Some of the stumps are 10 to 12 feet in width.

Close by there is a peat bog where many fascinating flowers can be found. There the Labrador tea and the sweet gale grow.

This area was logged many years ago and it is now coming back. It is a beautiful, green valley. The old stumps and desolation have vanished, proving that, given time, the forest will re-seed itself.

Look high up on the hills and you will see where trees are being harvested. Where logging has taken place bald unsightly scars are evident and the truck roads wind around the mountain sides like a giant snake.

If care and wise planning are used this will in time once again be a green paradise.

Look high on the upper ridges and the snow makes a sharp contrast to the forest green. If you look closely you can see that there is an almost straight line where the snow ends. This would be due to the warm air from the river and valley floor which melts the snow as it falls and in so doing creates a different environment shown in the growth of the trees on the hill-tops and those of the valley floor.

As you drive along the Cowichan Valley you will see the elderberry in bloom.

Make a detour down to Skutz Falls. There the pink erythroniums are in bloom, also the coltsfoot with its purplish white, loosely-clustered head that give off a sweet scent. See how the underside of the leaf is whitish and woolly.

FIRST EXCLUSIVE INTERVIEW

A Conversation With Trudeau

By PETER C. NEWMAN

OTTAWA—The Pierre Elliott Trudeau who greeted me as I stepped into his untidy office in the centre block of the Parliament Buildings, was not the swinging politician who kisses pretty girls and shrugs so eloquently under the shimmer of television lights. This was a Prime Minister, Canada's fifteenth, a serious philosopher-stateman who answered my questions in many modes expressing many moods that varied between the dreamy and the deft.

An endless line of favor-seekers waited outside, and he was showing the strain. His shoulders hunched with exhaustion, the laugh lines of his face seemed more like the etchings of fatigue.

The prime ministerial office he occupies has yet to acquire his character. Its bookshelves are empty, the only picture on the wall is a faded reproduction of Queen Elizabeth. He kept fidgetting with six yellow pencils, winding his fingers around them in various combinations. As we talked, he grew more intense, and gayer. Not wittier, just gayer. There is a difference: wit is a device; gaiety, an impulse.

Our conversation ranged over the whole spectrum of issues on which the current election is being fought. The first part of the transcript is reproduced below; the second part will be published on Monday. A similar, two-part interview with Conservative leader Robert Stanfield will be published next week.



Prime Minister Pierre Trudeau

Newman: You've called an election without giving the country an opportunity to assess what kind of prime minister you will make. How much of a risk do you think the voters are taking by casting their ballots to give you a five-year mandate to govern Canada?

Trudeau: Of course this question was very much in my mind and I think my decision was influenced by the realization that the country will be able to make that assessment just as well by the campaign, by seeing the ideas we are going to put forward, the platform, the performance of the various candidates of the various parties. The electorate, the people, will be able to make that assessment just as easily that way as they would have been able to make it in the kind of Parliament that we've had in the past few years.



Newman

It has not been a happy Parliament. It has produced a lot and it's to the credit of the men who composed it, but I think that as time went on and as the Conservatives and the NDP had the taste of blood last February and myself being a new person and the kind of filibuster of the NDP in the last days before the adjournment, all these were indicative to me that perhaps it would have been a good show, perhaps I would have had a great deal of fun out of the rough and tumble of it, but I don't think, in fairness, that this kind of Parliament would have been the right kind of show or battle to permit the people to make a fair assessment.

They can't assess the possibility of one party or of another making great progress, shall we say, in reforming the rules of Parliament or in promoting liberalization of certain laws and promoting a "just society" if all they are given to assess is endless filibusters as to whether we should adopt the rules now or later, and so on.

I felt by looking at the order paper that there was just as great a chance to explain the vital points that are on this order paper to the people by talking to them directly as doing it in this kind of Parliament. I'm not underestimating the importance of representative democracy. I'm just saying this particular session, this particular Parliament, this particular time of our representative democracy to me had worn itself out.

And you know all the other reasons I gave—two new leaders and the uncertainty of whether there would be an election or not and the effect of this on the economy and on the people's minds themselves and the temper of the opposition.

●

Newman: All your life you've been a political critic. Is it not difficult, now, to labor on the other side of the barrier? Will you recognize criticism as being constructive?

Trudeau: Indeed I will and I make a plea to you to be as I know you will, constructively critical.

●

Newman: Alright then, what are the criteria going to be for your Senate appointments?

Trudeau: My idea on the Senate is one of basic reform and this is in the works so far as the federal government is concerned. We suggested at the federal-provincial conference in February that we wanted a new kind of Senate, playing a new kind of role which would solve a lot of the federal-provincial tensions now and reduce the necessity of constantly having in mind such things as regional representation and so on in other areas of government. So that is in the works and it has very high priority as all constitutional matters have.

I do not pretend that I can change the Senate federally without consulting the provinces. And although I will be pressing the provinces to help us change the Senate along the lines that I have mentioned, I wouldn't be puritanical enough to pretend I'm not going to consider the Senate as a continuing function of what it is doing now, the kind of people you appoint to it and so on.

●

Newman: Daniel Johnson told a friend of mine that your big problem in dealing with him is that you, like most Quebec intellectuals of your generation, have never been able to sufficiently differentiate between the Union Nationale of Maurice Duplessis and the present Quebec government. Is this a fair comment and if not, do you see any personal barrier between yourself and the Quebec premier that might jeopardize the revision of the constitution?

Trudeau: No, on the second part of the question there is no personal barrier and it has nothing to do with Premier Johnson being in the same party as Maurice Duplessis, nothing at all. Duplessis, to me, he's dead and gone and he is a figure of lasting importance in our political development, for good and for bad.

Johnson is a new deal, he's a new premier. His party has some of the characteristics of the older one but I'm not at all guided by any more links between these people. I look at Johnson's ideas, I look at his speeches, I see what he says on such things as equality and independence. I see the pressures that he is submitted to, which are completely different from those facing Duplessis. Johnson is under pressure from the separatists and from the Rene Levesques, which Duplessis never was.

Therefore, I appreciate that even in the best of situations Johnson has to realize that he has opposition on the side of independence. I can't despise him for having to acknowledge that attack might come from that side. I think that he is a realistic man, a politician who knows the importance of power relationships and is trying to deal with them.

I'm a federalist because I want to make sure that in the power relationships which Premier Johnson is assessing he feels that Ottawa is a power and that he shouldn't think that if he lets himself be pushed only by the separatists that he's not going to meet any opposition here.

●

Newsman: Robert Stanfield has said that he is anxious to solve the French-English problem in this country outside the context of partisan politics. Can this altruistic aim be accomplished—and how do you view your relations with the Conservative leader?

Trudeau: I really don't know. Now that I am leader of the Liberal party I hope to have many chances to sit down and discuss this with Mr. Stanfield. If we can agree on some solutions out of the context of partisan politics, I will be very happy. His party stands for federalism and so does mine but I'm not sure that it's exactly the same kind of federalism.

Perhaps the answer to this is in terms of the answer I gave earlier when I was talking about countervailing forces. Let me try and give you an example. If we can, for instance, during the election campaign, let the officials of the federal government and the officials of provincial governments continue the arrangements for the continuing conference on the constitution, I will very much welcome it because I don't think this continuing conference should be made the object of political debate. If, in order to do that, I can get Mr. Stanfield's approval I will be happy.

●

Newman: While the relationship between French and English in North America has been the major force in Canadian history, another important element has been the thrust westward, and in recent years the lagging economy of the Atlantic provinces has become a major problem. The Pearson government was too engrossed in dealing with the French-English confrontation to pay enough attention to these other elements of the Canadian political structure, and as a French Canadian prime minister you may be open to charges of being too concerned with the same issue. How do you propose to give your government a truly national outlook?

Trudeau: There are three things which menace Canadian unity now: The fear in a lot of French-Canadians that their cultural identity is being destroyed is only one of these. The consequence of that fear is special status, separatism and so on.

The second threat is if the underdevelopment of the Atlantic provinces is not corrected, not by charity or by subsidies but by helping them become areas of economic growth, then the unity of the country is almost as surely destroyed as it would be by the French-English confrontation.

Because in the same way as Quebeckers would say to Canada: — If we can't be at home in all of this country we will separate; Maritimers would eventually be led to say: If we can't share in the commonwealth of all of this country, what's the point of staying in it or at least staying in it in this form. Let's have a unitary state or let's have a very loose confederation or some kind of association with the United States.

Finally, at the other end of the country, because of the increased affluence and because of the geographic distance, there is a sense of alienation which has developed there. Ottawa is far away, we don't need it. We can become rich without them, we can govern ourselves, there is no contact at party levels or at the government levels with us. They are drifting away towards a centrifugal force which will destroy the country in a less dramatic way than the others choose but which can be just as sure.

That's one of the great aims of this campaign of our government, if we're returned, to solve these three problems and give them practically equal priority. Some of the ideas which are in the works are programs for the west to make Canada truly a Pacific country as well as an Atlantic one or as a north-south one; using the shores of British Columbia as an opening for all of Canada into a new world, much in the same sense as the St. Lawrence is an opening of Canada towards the Atlantic. Therefore, we will try to indicate that we are very conscious of this and the same thing for the Maritimes.

●

Newman: Under Mackenzie King the federal government didn't act until public opinion was solidified on a course of action. Under Lester Pearson the government barely managed to keep pace with the evolution of the public interest. You've indicated that the successful politician has to keep ahead of the public. How can this be done by a man confined to the loneliest office in the squarest city in the country?

Trudeau: Well, keep ahead but keep barely ahead. Never keep ahead so far that you are out of contact, out of touch. Just keep ahead but no further, keep ahead but not way ahead. On the penal law reforms or even on divorce, I didn't go as far as some people wanted because that would have put me way ahead, out of touch with the people. I feel that our business as a Liberal party is to be just ahead of them so that we can lead them on to new paths but not that far ahead that we lose them completely.

●

Newman: It's been said that the problem of parliamentary government in the late twentieth century involves preventing the legislative assembly from paralyzing the executive without destroying the democratic process. How can this best be achieved?

Trudeau: One of the things I was going to announce in Parliament Tuesday had we developed that alternative, was the answer to that. It starts out in these very terms—that the problem with parliamentary government as it is developed now is that the executive spends too much time in Parliament, and one of the first administrative reforms which I would have announced would be to indicate that I don't want ministers to be as tied down by Parliament as they had been in the past. I want ministers to spend more time in cabinet committees and in their departments, which will mean freeing them of certain duties in the House.

I will want to use Parliament more through the parliamentary committees, which will mean giving much greater responsibility to individual members of Parliament.

(Copyright)

Anybody Else Nervous In the Olympics Club?

By ART STOTT

The first major event of the summer Olympics has ended this week with the composite team in the dark uniforms scoring a shutout against South Africa. The cheers of the anti-apartheid forces echo. The vehement protests of South Africa receive, and probably deserve, no better treatment than the belly-ache of a second class prize fight manager yelling "We wuz robbed."



Stott

The pundits of the sports world have been delivering their analyses. They express sentiment ranging from "That's what they asked for; that's what they got," to the more erudite if convoluted reasoning of name writers arguing that the International Olympic Committee, reversing its earlier decision to admit South Africa to the Games in Mexico, "did the right thing for the wrong reasons."

The latter case concerns itself with reality. Where Avery Brundage, "Mr. Amateur" and "Mr. Olympics" to some, as well as chairman of the IOC, sought to stand by his ideal of Olympic sport—the argument goes—he ignored the fact that politics and nationalism cannot be separated from the facts of participation in the quadrennial athletic contests.

"South Africa does not play fair with its colored athletes, nor, for that matter with its colored people in any phase of life," runs the consensus—and, without knowing Africa, I believe that point is sound. "Therefore," say those who won their case in the voting this week, "South Africa has no right to take part in Olympic Games with other nations not so stigmatized."

★ ★ ★

I am personally opposed to the doctrine and practice of apartheid, but the conclusion of the thesis above leaves me a little nervous because I believe that people in tin houses shouldn't throw can-openers. Furthermore, I resent, though I appreciate the futility of the resentment, the intrusion of political pressure plays on an international scale into what was conceived idealistically as a meeting of amateur athletes from all nations for what some call the glory of sport.

As I understand the de Coubertin concept, the modern Olympics were to be a test of individual against individual in a striving for amateur excellence. Nations could take pride in the accomplishments of their sports heroes, but nationalism was not intended to be the guiding force in sending representatives to such meets.

We have seen that ideal tarnish. We have seen the definition of an amateur twisted like a pretzel. We have seen the unofficial creation of point scoring systems by which observers for one nation or another seek to rate their teams on an international ladder. We've seen the introduction of a multitude of sports never conceived by de Coubertin.

But, if my impression is correct, we have yet to see eligibility withdrawn from countries which may believe neither in God nor democracy.

The ugly creature of racism has been beaten over the head in the vote against South Africa by the Olympic committee, but to me it has been beaten over the head with the wrong weapon.

Where do we go from here?

★ ★ ★

In recent months we have read a great deal about the prospects of a boycott by American Negro stars against participation for the United States because the United States, in the understandable view of the boycott advocates, is not giving its colored people a fair deal. Should the United States be excluded from the Olympics on that basis?

We hear of Britain, whose national game is itself a synonym for fair play, raising barriers against colored peoples for what are claimed to be reasons of economic necessity. Should Britain be excluded?

In Canada we're constantly told by a minor fraction of the French-speaking population, that the majority is denying an ethnic part of its population a fair deal—and the case, with modifications, can be raised also by our Indians. Should we be excluded?

Should France, the home of de Coubertin, author of the modern Olympics, be expelled because of reported discrimination against the Basques and the people of Normandy?

Should some Communist countries be disbarred because they do not accept Western concepts of human rights?

I shed no tears over appropriate rebuffs to South Africa's racial policies, but I am sad when I think the Olympic ideal suffers violence. And to me it is uncomfortable to see men sit in judgment in a way suggestive of the Pharisee's prayer: "God I thank thee that I am not as other men are."

Quebec Now More Free Than English Canada

By JOSEPH MacSWEEN

(Second of Two Articles)

QUEBEC — Brother Paul Desbiens, one of the men who set alight Quebec's Quiet Revolution, says he feels the province now enjoys a more open society than that of English Canada.

"I think that in Canada at large and in Quebec in particular we are the freest country in the world," Brother Desbiens told a reporter in looking back over events of the last eight years.

Quebec's radical educational changes had been surpassed, if anything, by changes in religious matters and, considered from an intellectual viewpoint, "we now are in a kind of liberal society".

"I think it is far more liberal than English Canada, though of course I cannot be sure and I have no wish to pose as an authority on everything."

Explosive invalid, obscure teacher, most famous rebel in Quebec, student exile and now an official of the Quebec education department, the brother has come full circle in the matter of names.

Born Jean Paul Desbiens, the son of grindingly poor but honored parents — "my favorite aristocrats" — he was educated by the Marist Congregation, which he joined in boyhood, becoming Brother Pierre Jerome.

Own Name

Under the pseudonym Frere Untel, he was author of Les Insolences de Frere Untel (The Impertinences of Brother Anonymous), and finally emerged again as Brother Jean Paul Desbiens when the Roman Catholic Church decreed a return to family names for members of religious orders.

Brother Desbiens, 41, is already virtually a figure of Quebec folklore. Because each year in this fast-moving age can be counted as five, he says, it now is 40 years since in 1959-60 he wrote the 12 rebellious letters to Le Devoir that became the backbone of Les Insolences. He recalled:

"The letters became more and more general, more and more accusative, more and more radical, not necessarily in tone but more radical in the questioning of the whole French-Canadian system of education, cultural system and religious system. . . .

On Yellow

"I knew I was on the yellow light, not on the green, and very close to the red."

He wrote Les Insolences at killing speed, living on cheese and coffee, because publisher Jacques Hebert insisted on a Sept. 6 deadline — "the only day in the year when, in those times, people thought of education, because it was the school opening day."

"What a caricature," said Brother Desbiens.

But meanwhile protests went to Rome. The brother said he believes the protesters were churchmen, not politicians.

Anyway the brother was ordered by his Rome superiors to "shut my mouth"—but too late to stop publication of Les Insolences, which brought a new sensation and made Frere Untel a household name.

The sympathetic Cardinal Leger, then archbishop of Montreal, interviewed the brother and exchanged letters with him. He obtained permission for Brother Desbiens to explain his position on television.

Brother Desbiens, obedient, subsequently remained silent but again incurred the wrath of his Rome superiors by accepting a liberty award given by the Montreal magazines Cite Libre, with which Prime Minister Trudeau was then associated, and Liberte.

"It was the grain that tipped the glass," he smiled. "They saw it as a provocation."

The turbulent brother was banished to Rome to study theology in August, 1961, and was away three years, eventually winning his doctorate in philosophy in Switzerland.

Student Again

"I was not persecuted," he said. "But I was 34, a North American, I had a public life, and I was reduced in Rome to the position of a student of 18 or 19."

After one scholastic year, however, his request to go to university in Switzerland was granted. In all, the exile afforded the brother a knowledge of Europe which has been most useful.

Meanwhile the whole Quebec situation had changed and in April, 1964 he was invited, with the approval of his religious superiors, to join the newly-formed provincial education department.

He now is programs director for a new network of colleges of general and vocational training, designed to prepare students for the technological labor market or for further specialized university studies.

Resident at a Marist school, he wears black suit and tie but lives much like any other single official. His unusual position in itself is regarded as symbolic of the vast change that has taken place.

"I have had absolute liberty as far as my community is concerned," he said.

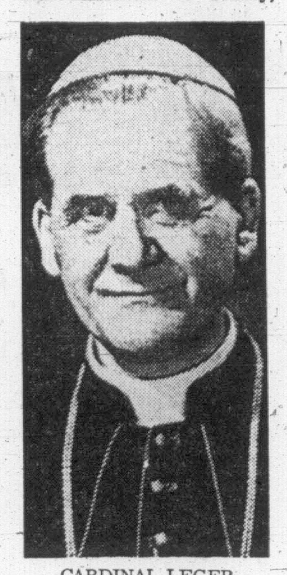
Brother Desbiens, who approaches all projects with ferocious vigor, was conducting a 12-way long-distance telephone conference when the reporter arrived.

Secretaries vanished for the day while he worked on.

There is little apparent trace of the six youthful years he spent in hospitals and sanatoria with tuberculosis—at a time when "to go to a sanatorium was to go to die."

'I was an iron man. I take regular weekly exercises to keep fit. I'm six-foot-something, I weigh 175 pounds and I burn up a lot of calories each day."

Voracious reading during the period of illness helped to give the scholar the background that fills his books with references to Tolstoy,



CARDINAL LEGER
. . . he was sympathetic

Gorki, Sartre, Peguy, Julian Huxley and many other authorities. He made a school-inspection trip to the Soviet Union and several European countries last fall.

Reluctant to be interviewed, he said he feared adding to "confusion" over the Quebec question but stressed he is no separatist. He has marshalled logic, satire and historical insight to demand a halt to violent tendencies in Quebec youth.

He counsels a "revolution of competence" for the French-Canadian takeover of industrial management of Quebec. He appears contemptuous of "intellectual" separatists.

"I am pretty well educated in the English sense of the word, but I'm not an intellectual," he said. "I'm radically common people."

(The Canadian Press)

ROYAL OAK
Esso
4508 WEST SAANICH ROAD
HAS THE LATEST EQUIPMENT FOR A
BRAKE RELINE
ON YOUR CAR — FULL RANGE OF LINED SHOES IN STOCK — DRUM TURNING — SHOE ARCING, ETC.
FREE ESTIMATES 479-1123

FIGHT CANCER
with a check-up and a cheque

CONQUER CANCER CAMPAIGN
headquarters
326 EMPRESS HOTEL
W. Stanley Moore,
Chairman

CPA invites you to study these exciting and surprising facts about historic Mexico...

one of the world's great travel adventures

With the 1968 Olympic games focusing world attention on Mexico, it's a time to reflect on this great republic as a travel destination, one of the most rewarding of this century.

Mexico presents such a richly diverse pattern of history and living patterns that one marvels at its complexity. You may be surprised to learn that Mexico is larger than the countries of western Europe combined and that its population has soared to 40 million people. If you have only "border town" experiences, you may not know that Mexico City, the capital, and world's sixth largest city is a five day drive from Tijuana, and is actually in the same time zone and longitude as Winnipeg.

Mexico continues to be all things to all people.



Its archaeological zones reflect its beginnings centuries before the birth of Christ. Three hundred years of Spanish rule changed the physical face of the land, resulted in the development of a new country and the proud Mexican people. History and nature have combined to create a country at once graceful and fierce . . . poor and rugged and flamboyantly luxurious . . . with customs that are an endless fascination to Canadians. Add to this, Mexico's claim to some of the world's most glorious beaches; superb art treasures and striking modern architecture. Today, Mexico is rushing headlong towards future greatness, as more millions become educated and industry grows.

CPA's swift "EMPRESS" jets, with international in-flight service, fly non-stop from Canadian cities to Mexico City, making this charming country easy and economical to get to.

History

You walk on land in Mexico that nurtured magnificent Indian civilizations before the golden age of Greece. The temples and pyramids of Mayan cities are being unearthed each year at Yucatan. You see the endeavours of the splendid Aztecs who ruled Mexico in the 13th and 14th century. The Spanish conquest by Cortez in 1519 left its legacy of traditions and landmarks in dozens of beautiful colonial towns. In jewel-like Taxco, in Puebla, Guanajuato, San Miguel, the formal plazas and richly baroque cathedrals will delight you. You sense today, the same fierce spirit of independence that led to the revolt against Spain in 1810. And throughout Mexico, you see passionate reminders of the decades since, when Mexicans fought among themselves for the right to rule their country.

The People

Not Indian. Not Spanish. *Mexican!* You may meet people whose background reflects direct Spanish ties. You see many Indians from different regions. But the pride of the people of Mexico today is in the joy of being *Mexican*. You'll find them gentle, rather than hearty, full of humour, yet often serious. And you appreciate their innate artistry which enhances the most humble abode and brings pleasure to even the most fleeting personal contact.

Traditions and customs

Mexico is extremely devout. 90% Catholic. Yet, surprisingly, priests and nuns do not wear clerical clothes except on church grounds and in church buildings.
Amongst wealthy families, the duena or chaperone is still seen as young people gather.
It is the custom to dress up in Mexico City and dress down in places like Acapulco. To lunch from 2 to 3 and to dine at 10.

The language

How beautiful to hear the rhythm of the Spanish language each day of your holiday. Mexicans want tourists to be happy, so they are learning English. But you will find your welcome a little warmer when you try the simplest gestures of Spanish. It's easy — once you lose that Canadian reserve!

Art is everywhere

Mexico reflects its past in magnificent museums, treasures of archaeology, colonial and religious edifices. In the work of the great muralists, Rivera, O'Gorman, Orozco, the people have expressed their political views, their protests, sorrows, joys, pride in their racial origins and their high purpose in obtaining goals. Yet you may be as delighted with an arrangement of flower pots on a quiet patio, a





stunning colonial grille or a brilliant costume on an Indian mother, as you are with the most exalted examples of art and architecture. That's the way Mexico is.

Food

Mexico caters to millions of tourists, so standards of cleanliness are high. You will enjoy superb red snapper, pescado blanco from Lake Patzcuaro and ceviche, a marinated seafood. Mexican cuisine, sometimes peppery, can be far more appealing than you imagine. And in the cosmopolitan Capital, you dine on a par with Paris, New York, Rome, in some of the world's great continental restaurants. Again the marvelous Mexican contrast; a delicious hot shrimp, served by a grinning beach boy can be as memorable as an evening of haute cuisine.

The weather

Weather in Mexico is determined by altitude. When it's very cold in Canada, visitors spend more time in the *Tierra Caliente*, where great beach resorts and never-ending sun are irresistible. *Tierra Fria*, the high plateau where Mexico City and many beautiful colonial towns are located is spring-like year 'round. *Tierra Templada*, between 3000 and 6000 feet provides a temperate climate for touring and relaxing.

Music

No other country is so full of music! The Mariachi, those happy troubadors, trumpeters and guitarists stroll wherever you go. The music of the flamenco is heard. As you go south, marimbas and the beat of South America take over. You will be serenaded constantly — and you'll love it!

The beaches

The golden-sugar sands of Acapulco made it the "Riviera of the Americas". On this great bay there are literally dozens of separate beaches, some quiet, some gay, some sheltered, some hot. And always, the heavenly warm water and constant sun for which west coast Mexican resorts are famous. Yet never far away are the delights of Mexico's other treasures, its historical towns, sparkling capital city and ancient artifacts, so that a winter holiday here is far more than just sea and sand.

Sports

All visitors to Mexico are attracted to its unique, often violent, spectator sports. You'll want to decide for yourself about the bullfight, with its time-honored phases that never change, including la muerte del toro! You may witness cockfights, see "charro" riders who subdue steers by twisting their tails. The pace of Jai Alai makes fascinating watching. And who can ever forget the divers of Acapulco, soaring down from 140 feet. It's all part of your Mexican holiday, as is your favorite active sport, golf, water-skiing, surfing and deep-sea fishing.



Shopping

Mexico immediately calls to mind the beauty of silver, of which it is the world's largest producer. You never tire of seeing this metal executed in beautiful ways, for wearing, for serving, for decor. Throughout the country, handicrafts in straw, in leather, in tin, tempt you with their ingenuity. You gain as much pleasure and value from a rebozo purchased from a street vendor as from chic sportswear offered in the beach towns. And what variety of atmosphere. One day shop in a colourful market, another in the elegant boutiques of Mexico City.

TOUR PACKAGES

People who "never go sightseeing" do so in Mexico! The best way to enjoy this vast country is on a delightful guided tour, well-organized, but with plenty of free time to explore on your own. CPA or your travel agent offer many such tours. From now until November, you enjoy off-season rates. Together with CPA's low return air-fare, they mean a foreign holiday you'll never forget, at a bargain!



9 NIGHTS, 10 DAYS

• $399.00 IT-OK-FM10

Impressive tours of Mexico City, the Pyramids, Ballet Folklorico. By motor to Taxco, colonial silver city, then on to fabulous Acapulco. Includes hotel accommodation, motor tours, jet air-fare Acapulco to Mexico City, jet air-fare return by CPA "Empress", ground transport to airports.

It's fun to own a passport

Having a passport is the mark of a seasoned world traveller. CPA or your Travel Agent will obtain your passport and Mexican Tourist Card for you.

Money

The currency is the Mexican peso (about 8 cents). Roughly 12 pesos make a Canadian dollar. Values differ. A five-mile taxi ride may cost only 40 cents. Your favourite "Canadian" beverage may be more than at home. (What an excuse for sampling some of the Mexican delights!) Travellers cheques easily cashed at banks and hotels.

• **Slightly Higher from Victoria**

On "The Reforma"

Canadian is one of Mexico's friendliest languages. CPA's staff in Mexico City is right there to see that all goes well with you.

Viva Mexico!

only $257.00 return
21 day economy excursion.

CANADIAN PACIFIC AIRLINES

Happy trips to Mexico start with your Travel Agent and CPA.

FOR BRITISH BARGAINS

Lower Your Tastes

By CAROL KENNEDY

LONDON (CP) — Tourists bringing much-needed dollars, francs and marks into Britain this summer will find devaluation hasn't done them much good if their taste runs to ritzy hotels.

At a time when the British travel trade is going all out to promote this country as one of the best holiday buys in Europe since the 14-per-cent cut in the pound, some of Britain's leading luxury hotels are shooting their prices up by as much as 15 per cent.

They include such top London establishments as the Hilton, the Royal Garden, the Ritz and the Dorchester, a traditional favorite of Canadian diplomats and executives. Apparently unruffled by U.S. government plans to cut down the flow of tourists to Europe, these plush pads explain the increase is due to rising costs, "a customary move by hoteliers each season.

A room at the Royal Garden already costs about $17 a night, one at the Ritz nearly $30. Less lavish but popular tourist hotels such as the Cumberland, Strand Palace, Grosvenor House, Piccadilly and Brown's also are "adjusting" their tariffs, but by a smaller margin.

An offical at the British Travel Association said the luxury hotels attract expense-account businessmen rather than tourists. Those vacationers wealthy enough to patronize them probably wouldn't quibble at an extra few dollars a night, he suggested.

BRITONS STAY HOME

British hotels generally were "very excited" about the opportunities offered by devaluation, the official said. The lure of cheaper sterling is expected to attract a healthy margin over last year's provisional figure of 4,000,000 overseas visitors. Tourism now ranks as Britain's fourth largest foreign-exchange earner, reaping more dollars than any other export industry.

Britons themselves, squeezed out of more than a minimum stay abroad by the £50 travel allowance—now effectively reduced to £42 by devaluation in most foreign currencies—are also expected to boost the native tourist trade this year. Stay-at-home Britons already outnumber those who vacation abroad by six to one, but more and more people are taking two holidays a year and the travel restriction virtually means the second one must be spent in Britain.

Despite all these fresh plums to be plucked, British hotels appear in a somewhat confused and unhappy state—as they have been ever since the Labor government slapped a head tax on employees with the object of shifting them out of service industries into export-manufacturing jobs. The tax rate was increased in Britain's March budget.

This much-cursed Selective Employment Tax together with the government's withdrawal of investment allowances on plant and equipment for hotels is estimated to cost the industry more than £40,000,000 a year.

HOTEL MEN IRKED

Apart from these burdens, hotelmen are unhappy about lack of government aid to help them modernize old-fashioned buildings which simply don't attract tourists from Europe and North America. Nearly every British seafront is lined with huge, ornate Victorian piles whose period charm doesn't compensate tourists for lack of bathrooms. Their trade depends on business and political conventions.

It has often been said Britain needs more new hotels if she is to reap the full bonanza from the booming state of international tourism, but the British Travel Association thinks it much more important to modernize the existing ones.

"We've got an awful lot of hotels, but so many of them were built 50 or 60 years ago when it wasn't thought necessary to have a bathroom to every guest. Now they just can't provide what a tourist from Canada or America expects."

Despite the increase in British tourism—by 1970 the annual influx is expected to be around 5,000,000 overseas visitors—Britain has lagged behind her European competitors in profiting from the huge upsurge in travel since 1952. Italy, France, Germany, Austria and Spain all outstrip her.

AID MEAGRE

One reason is lack of government help to the hotel industry. It has been estimated a new hotel in Britain costs between £4,000 and £6,000 a room to build, and room charges are calculated on a basis of £1 per £1,000 cost. In an era of cut-price jumbo-jet travel, tourists on a budget are not prepared to pay £4 to £6 ($10.48 to $15.72) a night.

Other European governments invest heavily in their hotels. In 1966 France handed out £14,000,000 in low-interest loans to hoteliers to build and modernize. Hotel-builders in Portugal get 50-per-cent loans and pay no tax on their property for 10 years. Even Ireland allows £500 a room to modernize outdated hotels.

The British government doles out a meagre £5,000,000 a year in improvement loans, although hotel accommodation and catering accounts for half the money tourists spend here —£219,000,000 in 1966.

A government-appointed committee, reporting recently to the National Economic Development Council, strongly urged more state investment grants and as if anticipating this, the government announced it will lend up to £25,000 to small hotels in rural parts of regions already earmarked for state-aided industrial development.



PIGEONS fly as model Joan Fox runs along the white sands of Miami Beach. The auburn-haired Joan stands 5-feet, 4-inches, weighs 119 pounds and measures 36-23-36 in her polka dot bikini. There are still a few people taking "late winter" vacations before heading for New York.

TRAVELEYDEN PRESENTS

"MAN AND HIS WORLD"
Exposition—Successor to Expo '67
MAL 17 TO OCTOBER 14

All Ticketing, Reservations and Hotel Confirmations handled by our office for you—at no extra cost.

When Travelling By:
CANADIAN NATIONAL
AIR CANADA
CANADIAN PACIFIC AIRLINES

"THE SOUTH PACIFIC"
22 DAYS—$999 U.S.
Visiting: Tahiti, Samoa, Fiji, New Caledonia, Australia, New Zealand
10 Departures from May to December
Including Jet Air, First Class Hotels, Sightseeing, Escorted—Many Meals.

TRAVELEYDEN TOURS
768 FORT 388-4201

Viva Mexico!
For a worry-free Mexican Holiday call
MARWON
for
● INFORMATION
● RESERVATIONS
● TICKETS
MARWON TRAVEL SERVICE
1622 Government St.
383-5831

PASSPORT PHOTOS
Photostatic Copies of Documents
Jus-Rite Photos 716 Yates St. 384-1852

VACATION?


AND FOR THE VERY BEST IN TRAVEL ARRANGEMENTS —
Let the Qualified Staff at Blaney's Handle All Details, Including —
RESERVATIONS — TICKETS — HOTELS, ETC.
MEMBER AMERICAN SOCIETY OF TRAVEL AGENTS
BLANEY'S TRAVEL SERVICE
American Express Travellers' Cheques
Victoria Office: 920 Douglas, 382-7254. Oak Bay Office: 1503 Wilmot Place, 382-2165

PHONE 386-3277
TOTEM TRAVEL
IN THE MAYFAIR SHOPPING CENTRE

DAVID MORTON
For Young Adventurers!
ROUND-THE-WORLD TOUR
This special tour for Young Adventurers and those who are young at heart enables you to spend one year in travel, study and work in other lands.
It takes you to Great Britain, Continental Europe, Middle East, Pakistan and India, Australia and the South Pacific.
In most places, temporary employment will be available too enable participants to enjoy the many side trips to points of interest.
DEPARTING VANCOUVER JULY 8, 1968
RATES AS LOW AS $1799
TOTEM TRAVEL SERVICE OFFERS:
LOWEST TRANS-ATLANTIC AIR FARES IN YEARS.
LARGEST SELECTION OF GROUP DEPARTURE DATES.
Agent for Thomas Cook Travellers' Cheques
Member TRAVELMASTERS' GUILD
ALWAYS PLENTY OF FREE PARKING
Open Monday to Saturday, 9:00 a.m. to 6:00 p.m.
Thursday and Friday Evenings Until 9 p.m.

B. C. PARLOUR CAR TOURS
Can Help You Discover The Beauty of British Columbia

Prince Rupert
July 3rd via B.C. Ferry "Queen of Prince Rupert". This exciting 6-day tour has the following features: Fraser Canyon, the Cariboo Country, Barkerville, "Gay Nineties" show, rich farm and cattle country, Indian relics and Totem Poles, the Skeena River, Prince Rupert Sea Port, the "Inside Passage" cruise on the B.C. Ferry Flag Ship and beautiful Vancouver Island. Farewell luncheon. Excellent Hotel, De luxe Coach, and experienced driver and escort, state room on board ship. Can you imagine so much for $141.70, Twin, with bath?

Banff - Radium
July 6th and Sept. 14th. This 6-day tour of the Canadian Rockies cannot be surpassed anywhere with its scenic beauty — the Trans-Canada Highway, the Selkirk Mountains, the Columbia Icefields (the largest Icefields outside the Arctic Circle), Radium Hot Springs and its relaxing atmosphere; Banff sightseeing tour by Brewster; the Okanagan Valley; farewell dinner, de luxe air-conditioned lavatory equipped coach, tour escort, and baggage in and out of hotels. Fare: $113.70 Twin, with bath.

Gold River-Friendly Cove
July 24th and August 21st. This tour offers you the chance to visit Vancouver Island's most historic place —FRIENDLY COVE, a Day's trip on the "Uchuck III" to waters explored in the 1700's by Spanish and British Navigators. You will go ashore and see the Mission, the Graveyards, the Totems and the Pacific. Driving through Strathcona Park, you will see Mt. Elk Horn, Golden Hinde, etc. Stay overnight in two of north Vancouver Island's best hotels, the Gold River Inn and the Discovery Inn. Three days packed full of adventure — take your camera along. Fare: $52.15 Twin, with bath, includes the day trip via M.V. "Uchuck III".

COACH LINES
For Further Information and Reservations Please call 385-4411, Local 24

SALT SPRING ISLAND
One-Day Tour
Sat., May 18th, 1968
A conducted tour by quiet, comfortable coach via the Malahat drive to Duncan and the Cowichan Forest Museum, Chemainus, Crofton, by ferry to Vesuvius Bay and beautiful Salt Spring Island. A complete tour of this lovely island and home by way of Fulford Harbor and Swartz Bay. Fare? Only $6.75 each for a day you will long remember. Call 382-7002 or 478-2973 eves. and Sat. and Sunday to book for this tour.

GOLD RIVER, V.I.
Saturday, Sunday, Monday, May 18, 19, 20, 1968
Get your seats booked now for this grand tour. Three big days on the road, during which you will see a large part of our great island. Two nights in Campbell River at Discovery Inn. Don't delay, call us NOW at 382-7002 or 478-2973 for your free itinerary. No obligation. Prices are from $39.50 each double. Slightly higher for twin and single Or write to
Leisure Time Travel Club
2571 Graham Street, Victoria
ANNUAL MEMBERSHIP, $1.00

BUTTERFLIES . . . BY NUMBERS

Can You Figure This One?

Tropical insect life is noted for its bright colors, strange shapes, and odd forms of self defence and protection. The butterfly is no exception and in Trinidad, a tropical Caribbean island that is geographically an extension of the South American mainland, you can find a particularly interesting butterfly population.

One of the most unusual of the island's butterflies is the Callicore aurelia.

On the black and white hind wings the figure 89 is clearly marked on the underside of the right wing and the figure 98 on the left.

In sharp contrast the upper wings on the underside are bright red with black markings. The aurelia has a wing span of one-and-a-half inches.

Very different is the Anaea fabius whose wings are velvet black with sulphur yellow transverse markings.

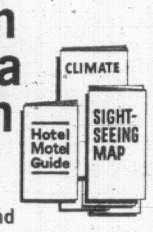
Despite this brilliant coloring, fabius is well protected by nature. In flight, the color combination of black and yellow is a coat of mimicry resembling the Ithomiidae (the Tiger butterflies) which are offensive to the taste of would-be predators, among them birds.

Portland Rose Festival Tour
June 6th to June 10th
5 Days. Dbl. $59 Each
By DE LUXE COACH LINES
Lavatory Equipped Bus
This our 28th annual 5-day de luxe, escorted bus tour leaves our office June 6 via Port Angeles to Portland, for four nights at the beautiful Park Haviland Hotel on the parade route facing the park. One block from Broadway.
Here you can see the Grand Floral Parade from your hotel window, on the sidewalk with chair provided, reserved grandstand seats are available.
Take in the Rose Show. Sightseeing tours: Portland Zoo, The Sanctuary, Washington State Park, Columbia River, Multnomah Falls and Mt. Rainier Park, visit Lloyds Shopping Centre. Cost of tour $59 each double, single little more. Book your reserved seat now for this tour.
See our window display and get a beautiful color brochure and map of Portland. Our introduction tea party will be held in our Georgia Room, May 23 at 3:30 p.m. George Willis will show his film of Pasadena Rose Festival and Alaska.

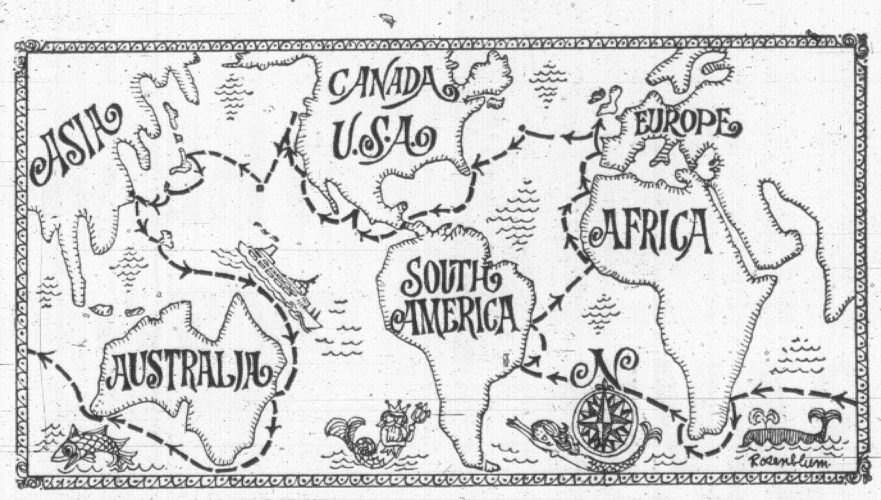
Banff Calgary Stampede
July 5 to 11 — Fare $149
This de luxe chartered Coach Lines bus tour leaves our office July 5 for Vancouver, then on to Prince Charles Hotel, Penticton, overnight, then on to Banff and Calgary. See the grand parade, grandstand seats at the Stampede. Also included is a city tour and time to visit friends.
Then on to the King Edward Hotel, Banff, with de luxe tour of the Canadian Rockies and Columbia Ice Fields, and special banquet dinner with entertainment.
We then travel over Rogers Pass to Kamloops, overnight at the Plaza Hotel, then down the Fraser Canyon to Hope, Vancouver and home. Cost of complete tour: doubles $149 each, twins and singles a little more.

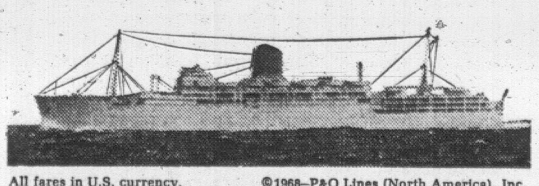
Harrison Hot Springs
May 4 — 1 Day — Fare $9.50
This de luxe Coach Lines circle escorted bus tour will leave our office Saturday, May 4, at 8:00 a.m. to Swartz Bay, then B.C. Ferry to Tsawwassen, along Highway 10 to Langley, Highway 1 to Chilliwack, Abbotsford and Agassiz, arriving Harrison Hot Springs Hotel at about 1:00 p.m. for lunch, then a scenic escorted tour to the Hot Springs.
We leave Harrison about 4:00 p.m. to Mission, Haney, Port Coquitlam, to Highway 10 and Tsawwassen. Arrive home 8:30 p.m. Fare $9.50.
May 18—Paradise Valley, $9.50
June 1—Salt Spring Island, $4.50
GEORGE E. WILLIS
(Between Johnson and Yates Streets)
1320 Broad Street — 385-5242

JUST YOU, HAREM QUARTERS IN THE ALHAMBRA, EL GRECOS IN THE PRADO.
JUST $464 FOR SPAIN & PORTUGAL.
DC-8 jet, hotels, most meals, sightseeing and 15 sun-filled days—it's all included in our Spain-Portugal price. And you can't beat it!
Departures effective Apr. '68—Mar. '69
TOUR DIRECTOR, ALITALIA AIRLINES, 2055 Peel St., Montreal, P.Q. VC
Please send me brochures on:
☐ Spain-Portugal, from $464 ☐ Italy, $540 ☐ Portugal-Madeira, from $341 ☐ Portugal-Spain-Morocco, from $626 ☐ Italy-Greece, $756 ☐ Holy Land, from $837 ☐ European Shrines, from $810 ☐ Russia-Balkans, from $972 ☐ Israel-Europe, from $864 ☐ Middle East ☐ Safari ☐ Italy-Sardinia ☐ Golf ☐ Italy By Car ☐ Ski
NAME
ADDRESS PHONE
CITY PROV.
MY TRAVEL AGENT IS
ALITALIA
Prices based on 14/21 day round-trip jet economy group tour-basing fares from Montreal or NY.

FREE Southern California Vacation Kit


All-Year Vacationland
Colorful guide to 300 unusual attractions—homes of 80 stars of movies and TV. Listing by areas of hotels, motels, resorts. Weather story for year... month by month. Plan a great vacation!
Southern California Visitors Council
705 West Seventh Street
Los Angeles, California 90017 , U.S.A. Div. 46-4
Name
Street
City
State Zip

Five fantastic continents in four glorious months. That's P&O's way to show you the world.


Appropriately enough, we've named it our Five Continents Round World Adventure.
It may just be the escorted tour to end all tours. Because there's very little worth seeing that you won't see aboard our ship *Arcadia*.
Sail from Vancouver with *Arcadia* this September 8, and she'll take you to 24 ports at the four corners of the earth.
We'll start you off with Japan: Yokohama, Kobe and Nagasaki, with a 3-day overland tour. Then on to Hong Kong, the Philippines, and three Australian ports. You can stay aboard and see Sydney, Melbourne and Fremantle, or take another guided tour inland.
South Africa's next. Then Brazil, where *Arcadia* visits Rio de Janeiro and Salvador. Then back across the Atlantic to Dakar, Senegal. Casablanca. Lisbon. Southampton and Le Havre. (Your choice of tours again; pick a go-round on the Continent, or a good look at the British Isles.)
Your best chance to get a genuine vacationer's tan comes next, as we sail for Bermuda, Florida and the Bahamas. Through the Panama Canal, Acapulco, California—and home on January 7.
Every mile of the way, you'll sail in comfort. Your ship will be thoroughly air-conditioned, your service thoroughly superb. And be sure to bring your dancing shoes.
Cost? From just $2629 tourist, $3201 first class, depending upon the European tour you choose. Special sightseeing, tours and escorts included.
For more information about our Five Continents Adventure, see your travel agent, or clip the coupon below. Remember: September 8 is the day you can take on the world.

All fares in U.S. currency. ©1968—P&O Lines (North America), Inc.
P&O Lines, Dept. 20
409 Granville St.
Vancouver 2, B.C.
Sirs: Please send me brochure on your Five Continents Adventure.
Name
Address
City Province
My travel agent is

"Run Away to Sea with P&O"
Sailing the seven seas, under the British flag since 1837

PAULIN'S
Victoria's Pioneer Travel Agency
SUB-AGENT IN VICTORIA FOR
P&O LINES
1006 GOVERNMENT ST.
382-9168
P&O FALL SPECIAL!!!
FIVE-CONTINENT, ROUND-WORLD ADVENTURE
SEE US FOR ILLUSTRATED BROCHURE!

TRAVELEYDEN TOURS LTD.
768 Fort St.
388-4201

PAULIN'S
Sub-Agent in Victoria for P&O Lines

COAST TO COAST NEWSPAPERS SELL THE MOST!

BANFF TOUR

All Tours by New Chartered, Rest - roomed, Air - conditioned, Scenic-window Buses

Incl. Radium Hot Springs Kootenay Mountains, the Rogers Pass, Okanagan Valley, Calgary, Lake Louise, Etc. 7 Days $115 Each Double.

May 11th to 17th

6 Seats Left

GOLD RIVER TOUR

May 24th - 25th - 26th

3 Days, $46.00 Each Dble. Including 4 Meals and Hotels

Depart 9:30 a.m. to Little Qualicum Falls Park, 2-hour stop, bring a pinic lunch, then enjoy the scenic beauty around this lovely natural park. Then to Port Alberni via Cathedral Grove, Cameron Lake, Sproat Lake, Hilliers Village, Qualicum Beach to Courtenay, stopping at the new Arbutus Hotel, we treat you to an excellent roast prime ribs dinner. Saturday we drive you over the new Gold River highway to the new townsite of Gold River, lunch stop; then to the Muchalet Arm on the coastal waters; returning, passing Buttle Lake, Campbell Lake, etc., to Courtenay overnight. Sunday we drive you to Parksville for a relaxing day or swim or games at the Island Hall Hotel; in the evening we treat you to another excellent dinner, returning home 9 p.m. Cost of tour includes two dinners, continental breakfast each morning, excellent hotels and chartered de luxe, air-conditioned, rest-roomed bus, etc. Reservations limited. 18 seats left.

Portland Rose Festival Tour

June 6th to June 10th

5 Days. Dbl. each $65 Including full day's tour of Mt. Rainier

Includes the tour of Multnomah Falls, Columbia River Highway, Portland Zoo, Sanctuary of the Sorrowful Mother, Lloyds Shopping Centre. Stopping 3 nights at the beautiful Imperial Hotel on Broadway! Main route of the parade: Centre of town. View this colorful Parade of Roses from your window or we have 60 front seats on the sidewalk. Also includes a full day's tour of Mt. Rainier National Park and overnight stop at the Vance Hotel in Seattle. 22 Seats left on second bus.

Peace River Tour

Alaska Highway, Cariboo Trail, Barkerville, Etc.

June 27th to July 3rd

7 Days — $115 Dbl. Each

Includes 3 Cont. Breakfasts, 3 Excellent Dinners

To Fraser Canyon, Cache Creek, Williams Lake, following the Cariboo Trail to Prince George, over John Hart Highway to Chetwynd, tour of Peace River Dam, Fort St. John onto Alaska Highway to Dawson Creek, to Barkerville, spending the day, we treat you to Theatre Royal, visit the old buildings, etc.; to Quesnel, to Kamloops, Nicola Valley and Manning Park, visiting the three-mile slide, and to home. Also included in this tour are three breakfasts, three excellent dinners, etc.

Capital City Travel Club

Room 224—645 Fort St.

Victoria, B.C.

Phone 384-1432 Anytime

Advertise Regularly and Increase Profits

Canadians Love Riding 280-Mile Roller Coaster

ACAPULCO, Mexico — Probably the most fascinating roller-coaster in the world is the 280-mile super highway No. 95 traversing deserts, semi-tropical valleys, sugar plantations and surmounting three mountain ranges between Mexico City and this sun-drenched resort on the rim of the Pacific.

●

Increasing numbers of Canadians flying to Mexico City on Canadian Pacific Airlines' numerous jet flights are choosing the seven hour highway trip rather than the 45-minute flight to Acapulco.

You can make the drive comfortably in one day by hired car with driver-guide, or by air-conditioned express bus with refreshments and stewardess service.

Many tourists prefer a two-day outing, with leisure to explore the colorful resort city of Cuernavaca and an overnight stay in the silver mining village of Taxco.

Surrounding the dry lakebed on which Mexico City now extends, you can see the lifeless sentinels of extinct volcanoes that once made this a valley of hell. Most spectacular of these guardian peaks is the snowpeaked Pococatepetl.

●

The highway suddenly climbs to 10,000 feet, over the rim of the plateau, then descends steeply to the perpetual springtime of Cuernavaca's semi-tropical paradise. Garlanded with exotic flowers, alive with tropical birds, and favored with an agreeable year round climate, this colorful community has been a residential retreat since the sixteenth century.

There are other tempting diversions as you journey westward. Not far beyond Cuernavaca is Vista Hermosa, an old sugar plantation whose magnificent hacienda has become a hotel and tourist attraction. It has an enormous artesian-fed swimming pool surmounted by the ancient arches of a stone aqueduct. Also in the vicinity is the famed water skiing resort of Lake Tequisquetengo.

●

Crossing the cactus wilderness of the Morelos and Iquala valleys the westbound traveller is treated to a vivid panorama of Indian village and rural life that has existed virtually changeless for four centuries.

Trains of pack burros plod, under impossible loads, vendors squat with infinite patience by heaps of produce. Near the torrid mud flats of the Balsas River, peasant women preside at roadside markets to offer colorful native pottery shaped from the river clay, decorated with cochineal, and baked under the blistering sun.

●

Along these desert stretches younsters display their pet Iguana lizards for the curiosity of passing tourists. They will pose with an Iguana for one peso (8c) — or sell you one for five pesos.

●

While the giant cadelabra cactus is the most spectacular of the desert vegetation in this region, the broad-leaved needle-tipped maguay is the most useful of plants. It produces needles, fibre thread for clothing, baskets, hats, rope and sandals plus three kinds of liquor as well.

●

The leaves of the maguay are cooked and fermented to make mezcal, a native drink, or the more refined tequila. From the hollow root of this amazing cactus is obtained pulque, yet another traditional native Mexican formula for joy and forgetfulness.

A hundred miles from Mexico City you rise from desert floor to mountain elevations again and, rounding a cliff-side curve, spread against a tapestry of mountain verdure, unbelievably quaint and appealing is Taxco — the town built on silver. Virtually unchanged in centuries, this mountain village with its narrow cobbled streets rests on a silver mine that yielded millions of dollars to Jose de la Borda, its discoverer — and is still giving up precious metal to feed the town's silver crafting factories.

●

Beyond Taxco lies another broad valley, another mountain range, then surprisingly you are hovering on a cliffside over the harbor of Acapulco, bathed in sunshine, rimmed with surf-laced beaches.

In colonial times the harbor of Acapulco was frequented by merchant galleons from China and the Philippines. Today it is the destination of summer-seeking tourists and a fitting terminus for Route 95, the roller-coaster road from Mexico City.

GREYHOUND

TRIPS

TOURS — TICKETS

VICTORIA DAY WEEKEND

OKANAGAN TOUR

May 18 to 20—$45.00

This 3-day tour leaves Victoria 8:10 a.m. Saturday, May 18 to Vancouver then by de luxe Greyhound to Hope, along the Fraser River to Lytton, Spence's Bridge, Cache Creek, and Kamloops, overnight at Plaza Hotel, then on to Vernon and along the Okanagan Lake to Kelowna and Pentieton, overnight at Prince Charles Hotel. From here to Princeton, Manning Park, Hope, Chilliwack, Vancouver and home. Cost of tour $45 each double.

BANFF-CALGARY TOUR

May 18 to May 23, $89

This 6-day Blossom Time Tour leaves Victoria 8:10 a.m. for Tsawwassen and Vancouver, then by Greyhound, up Fraser River to Hope; thence to Princeton, Penticton, along Okanagan Lake, through beautiful orchards in full blossom, then on to Banff and Calgary; return via Rogers Pass and Kamloops, down the Fraser Canyon and home. Tour includes 5 nights at nice hotels, room with bath, de luxe tour of Banff, $89 each double excursion fare.

San Francisco Tour

May 18 to 25, $129

This 8-day San Francisco tour leaves 9 a.m. by Black Ball Ferry, connects by Greyhound Scenicruiser at Port Angeles to Seattle, Portland overnight, then to San Francisco for 4 nights at the Oxford Hotel with de luxe city tour. We return to Eugene and Seattle overnight and ferry home. Cost of tour $129 each, double; twins and singles available.

Seattle Tour, May 18

This 3-day tour will leave Victoria at 9 a.m. by Black Ball Ferry to Port Angeles, then by Greyhound De Luxe Scenicruiser with lavatory equipped, to Seattle with 2 nights at Vance Hotel, room with bath. Leave Monday 4 p.m., arrive Victoria 12:30 p.m. Monday. Fare, $25 double each, extra night if required.

Portland Tour, May 18

This 4-day tour leaves Victoria at 9 a.m. by Black Ball Ferry to Port Angeles, thence by Greyhound Scenicruiser to Seattle, then by Deluxe Express Bus to Portland with 2 nights at the Park Haviland Hotel, room with bath, return to Seattle with one night at Vance Hotel, arrive Victoria 12:30 p.m. Tuesday. Fare, $39 double each.

Vancouver Tour, May 18

This three-day Coach Line tour leaves at 10:10 a.m. via bus and ferry to Vancouver with 2 nights at nice hotel, room with bath. Leave Sunday 4 p.m., arrive Victoria 7:20 p.m. Fare, $18.50, extra night if required.

These and many more tours displayed in our window over 100 tours for 1968.

Phone Your Reservation Early
Your Greyhound Travel Agent

GEORGE E. WILLIS

1320 Broad Street — 385-5242
(Between Johnson and Yates Streets)

New Hotel Opens

The new Hotel Ambassador on Heidenkampsweg in Hamburg has 200 beds in 123 rooms with private bath or shower, WC and radio. There are two bars and the Lobster Grill Restaurant, the latter seating 120 guests.



SHE INSISTS to doubtful tourists that lizards make good pets and her prices are low.

SHIPS OFFER FARE CUTS

LONDON, (Reuters) — Seventeen shipping lines on the Atlantic run have offered fare reductions of more than £40 ($104) to attract foreign visitors to the United States.

The Atlantic Passenger Steamship Conference, which includes most of the British, European and American shipping companies on the route, said that starting May 1 they are introducing a specially reduced "visit U.S." fare.

This will cut 20 per cent off standard one-way fares for visitors who stay in the United States for at least 35 days and travel both ways by sea.

Average fares for the one-way journey are £190 first class or £114 tourist, with a slight reduction for a return booking.

The new fares will not benefit Americans, Canadians, West Indians or South Americans who want a cheap trip home.

The agreement restricts the reduction to "nationals of all countries except those of the Western Hemisphere."

RENT A CAR IN BRITAIN

from

MORLEY'S of KINGSTON

800 latest MORRIS vans, saloons and travellers; FORD saloons and estate cars; 4-berth MOTORIZED CARAVANS (campers); all with seat belts; automatics available.

Let us meet you on arrival at LONDON or GATWICK AIRPORT.

WINTER from £5 per week

SUMMER from £10 per week

Including Insurance and additional arrangements to cover LIABILITY TO PASSENGERS, personal accident and loss of luggage.

NO MILEAGE CHARGE

Period hire discounts up to 30%

Brochure and quotation by airmail.

76, Cambridge Road, Kingston-on-Thames, Surrey, England

or

Povey Cross Motors, Nr. Gatwick Airport, Hortley, Surrey, England
CABLES: "Karhire", Kingston

Blaney's Presents . . .

21-Day Vacation To SUNNY ITALY AND GREECE



DEPARTING JULY 8

A thrilling holiday . . . Rome, Naples, Athens, Nauplia, Olympia, Delphi . . . including Greek Islands cruise.

For Further Information, Brochure and Reservations, CALL NOW

BLANEY'S TRAVEL SERVICE

American Society of Travel Agents

American Express Travellers' Cheques

Victoria Office: 920 Douglas, 382-7254. Oak Bay Office: 1503 Wilmot Place, 382-2165

Your Trip of a Lifetime
Three Exciting Weeks with

JOHN DUNBAR

Well-known entertainer and radio personality

TOURING SCOTLAND

Leaves Sept. 9th, returns Sept. 30th



THREE WEEKS IN SCOTLAND FOR ONLY
$442 Canadian or $47 Down
12 payments of $33.99 monthly include total interest of $12.88.

INCLUDES:

Airport transfers.

20 nights' guest house accommodation in Glenluce, Scotland.

1,000 miles, second-class Thriftrail pass for United Kingdom.

Economy-class, round-trip, air transportation from Vancouver. (Minimum required—15 passengers.)

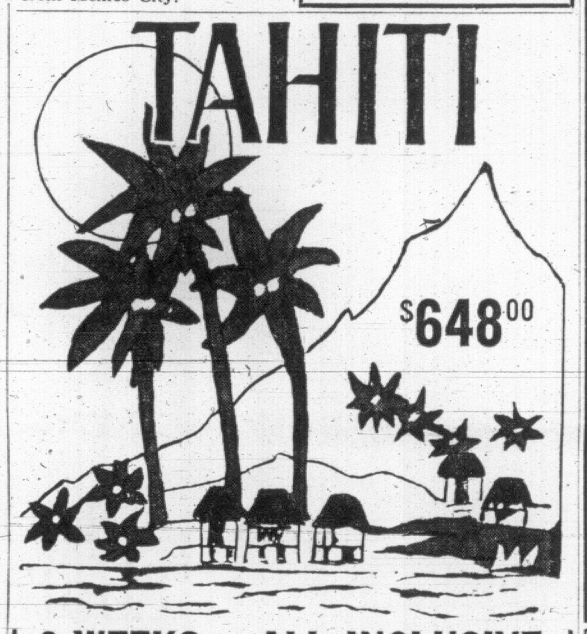
ADDED ATTRACTIONS: (Not included in basic tour price).

1—Tour of Scotland with Dunbar for seven days.

2—One-week, de luxe golf tour with Dunbar. Play at Scotland's famous Troon, Turnberry, Gleneagles and St. Andrew's course.

3—London Theatre Tour: Three nights at the theatre, hotel accommodation with breakfast.

TAHITI



$648.00

2 WEEKS — ALL INCLUSIVE

FEATHERSTONE TRAVEL 734 YATES 386-6101

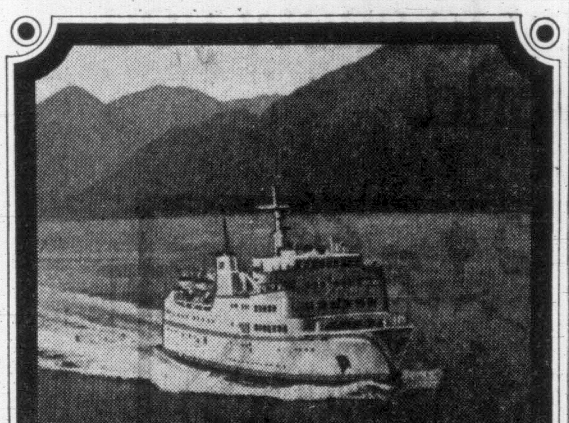
"Burritt people make every travel moment count"

BURRITT TRAVEL

635 Yates St. 386-7574

Contact Ken Hibbert





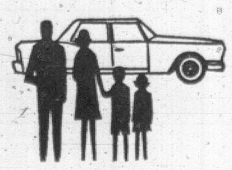
"Drive" the Inside Passage and . . .

MV "QUEEN OF PRINCE RUPERT"

SAVE 25%

(UNTIL MAY 14th)

Here's a special opportunity to cruise British Columbia's thrilling northern coast during mild spring months. And save 25% in the bargain! New "off-season" rates will save you one quarter the costs on passenger fares, staterooms, and automobiles (trailers and campers too!) Board the "Queen of Prince Rupert" northbound from Kelsey Bay on Tuesdays and Thursdays (1:30 pm) or southbound from Prince Rupert on Wednesdays and Saturdays (12:30 pm). The trip takes 20 hours along sheltered, fjord-like waterways. Fine B.C. Ferries food service aboard.



SAMPLE FAMILY FARES: Automobile, two adults, two children (5-11), 4-berth stateroom (no meals) — one way, only.

$103.50

(you save $34.50)

For car and stateroom reservations, tariff information, call your travel agent or contact . . .

B.C. FERRIES

Head Office: P.O. Box 1388, Victoria, B.C.
Victoria: Area Code 604 - 386-8515
TWX: 610-937-6015, Telex: 044-8164

This year, go to Europe by swimming pool.

White Empress Swimming Pool. White Empress Restaurant. Deck chair. Ballroom. And Cinema. A whole White Empressful of Transatlantic luxury. And the only regular steamship service between Montreal and Britain.

White Empress. From Canadian Pacific. The sunniest thing that'll ever happen to you on your way to Europe. Seven carefree days to kick off your shoes and discover what it's like to relax again.

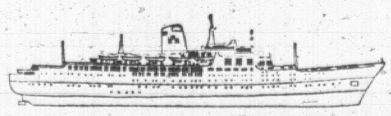
You'll laze in the sun, splash in a pool, dance to great music. Discover mealtimes are an adventure. See glittery floor shows. First-run movies. And meet the friendliest, most fun-loving people who ever crossed the Atlantic.

This year, head off to Europe by White Empress. There's a pool leaving regularly all summer long.

MONTREAL - GREENOCK - LIVERPOOL

One-way tourist intermediate fare from $260

For further details, contact your Travel Agent or any Canadian Pacific office.



Canadian Pacific

White Empress To Europe

Just For The Fun Of It

Travel with Canadian Pacific Travellers Cheques

CN fare deals! from vancouver

kamloops $6.10 *

jasper $11.50 *

edmonton $14.50 *

saskatoon $18.50 *

winnipeg $25.00 *

toronto $44.00 *

ottawa $44.00 *

montreal $45.00 *

halifax $60.00 *

Make your reservations early. Contact your travel agent or phone CN passenger sales 383-7127

*One-Way Red bargain coach fare

Strachan Gets NDP Backing; Socred Policy Gets Whacking

NEW WESTMINSTER (CP)—The British Columbia New Democratic Party, most of its thunder stolen by political developments on the national scene, opened its annual convention Friday night by bringing its guns to bear on the next best target—Social Credit.

National Leader T. C. Douglas, the party's biggest drawing card, had to cancel a personal appearance to attend federal council meeting in Ottawa mapping out strategy for the June 25 federal election.

Convention officials had hoped that Mr. Douglas might launch the NDP's election campaign with a major policy speech here during the three-day convention.

Then they tried to get Laurier LaPierre, television personality and a national NDP vice-president, as a replacement for Mr. Douglas, but he had other commitments too.

They settled for a telephone call from Mr. Douglas, which went through an amplifier system to the delegates, and a storm of criticism of Social Credit provincial policies from Opposition Leader Robert Strachan.

LEADER ENDORSED

Mr. Strachan earlier had received unanimous endorsement for re-election at a party caucus session held in Vancouver. All the potential contenders for Mr. Strachan's job have announced they are not after it this year and NDP spokesmen were anticipating he would be re-elected unanimously.

Mr. Strachan also accused Premier Bennett of trying to strengthen his position in a crumbling and rebellious cabinet by salting it with political allies who support his handling of the Gaglardi affair.

Premier Bennett, said Mr. Strachan, has been under sharp attack from Social Credit ranks ever since he agreed to let Phil Gaglardi stay in the cabinet, though the latter resigned as highways minister following allegations involving land deals in the B.C. Interior.

'CABINET SPLIT'

"It's obvious that this split has reached the cabinet and that Premier Bennett is attempting to heal it by appointment of his old friend Waldo Skillings."

Mr. Skillings, MLA for Victoria, took over the industrial development, trade and commerce portfolio from Ralph Loffmark Thursday in a shuffle involving two other cabinet ministers.

Mr. Strachan characterized the cabinet as "Big Brother," and said it rules more by "press release and orders-in-council" than it does through the legislature.

Through the medium of the telephone, Mr. Douglas said Prime Minister Trudeau is attempting to ride a tide of publicity into a parliamentary majority.

BREAD AND BUTTER ISSUES

"We don't believe the voters will buy the package no matter how gaudily it is dressed without knowing what is inside," said Mr. Douglas. "The NDP will try to make the old-line parties discuss the bread and butter issues of the day."

Turning to resolutions, convention delegates battled to a draw on a motion proposing a moratorium on marijuana prosecutions or, alternatively, lighter penalties for possession of the drug.

Delegates voted 144 to 144 on the resolution, forcing convention chairman David Stupich, MLA for Nanaimo, to cast the deciding ballot.

Mr. Stupich voted against it and said he was doing so in hopes that another more comprehensive resolution would be brought back reflecting the party's dissatisfaction with drug laws generally.



STRACHAN
. . . vote of confidence

Mayor Gets Anti-Riot Powers

NEW YORK (AP) — A bill giving Mayor John V. Lindsay broad powers to cope with riots or other public disorders has been passed unanimously by the New York city council.

The measure—the first to grant such sweeping emergency powers to a New York mayor—authorizes him to impose curfews, ban the sale of firearms, and prohibit sale of alcoholic beverages and the sale or transfer of gasoline and other combustible fluids in portable containers.

The bill, passed Tuesday, also empowers the mayor to declare a state of emergency for up to 15 days throughout the city or in any part of it, prohibit pedestrian and vehicular traffic, close places of public assembly and ban the possession of rifles or shotguns in public places.

Rebel Students Confident

NEW YORK (CP) — Student rebels at Columbia University predicted victory Friday as they continued around-the-clock occupatio of several campus buildings. The upheaval at the university entered its fifth day today.

Mark Rudd, president of the Students for a Democratic Society at Columbia, said: "The substantive demands that we are seeking are well on the way to resolution."

The students want to halt construction of a gymnasium in a park which separates Columbia from Harlem, and an end to the university's participation in the Institute for Defence Analysis, a "think tank" set up by the U.S. government 12 years ago.

They say the gym will deprive Negroes in the area of a prime rest and recreation facility and that the IDA, which also involves 11 other universities, supports the U.S. war effort in Vietnam.

Although Rudd said the students appear to have succeeded on these two matters, he said the campus demonstrations will continue until Columbia officials promise a general amnesty for all students who have taken prt in the protests.

SHOULD KEEP FROZEN

To avoid contamination and undue loss of nutrients, frozen foods should be taken home quickly and kept frozen until used.



Tom Wilson is no stranger to many Victorians, but it may be news to you that he has recently joined the "D.F.H." staff as a realtor who is anxious to help you solve your house hunting problems. Tom's long experience in public service and qualification as realtor fits him very well for the demanding duties of home finding or home selling for you.
Remember, Tom Wilson, like all other "D.F.H." realtors, is pledged to "keep the golden rule in mind."

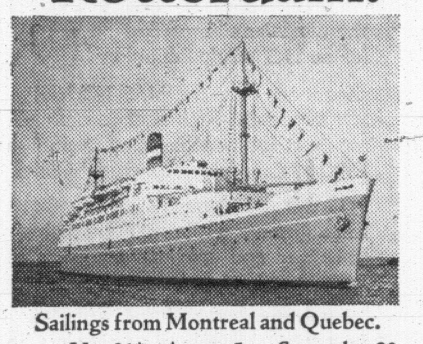
D F H ANLEY AGENCIES LTD.—385-7761

CLEAN-UP WEEK
CITY OF VICTORIA

Residents of private dwellings in the City of Victoria are invited to share in an effort to clean up private property. The City will pick up and remove household refuse which is gathered in an accessible location on the property.

Arrangements may be made for a free pick up service by phoning 385-5711, local 267. Requests will be accepted up to 4:30 P.M. May 3rd. Collections will be made systematically by areas during the week of May 6th to May 10th, 1968. Your specific day of collection may be ascertained when placing request. Garden refuse will not be acceptable and all material must not be over six feet in length.

Only the s.s. Maasdam takes you to the 3 big ports. Southampton. Le Havre. Rotterdam.



Sailings from Montreal and Quebec.

May 10 — May 31* — June 24 — August 5 — August 28 — September 20
*From Quebec, June 1

The major ports in Europe. The closest to places like Paris, Amsterdam, and to most any other major cities. And only Holland-America sails directly there from Canada. With the s.s. Maasdam, a two-class, fully air-conditioned, stabilizer-equipped ocean liner.

Holland-America has eliminated tipping, too. So you don't have to rush around trying to decide whom to tip and how much. We thought that might make your trip even more pleasant.

What's more, you can arrive in Europe fully rested and ready for work or sightseeing. You'll soon see why Holland-America says the sea wasn't meant to fly over. And you'll feel what it's like to sit down with a salt-air appetite after a busy on-deck day.

So see your travel agent about Holland-America's direct service to Europe. And if sailing dates aren't right, have him show you our New York schedules. Perhaps we can get you to Europe from there on the Rotterdam, Nieuw Amsterdam or Statendam.

Holland-America Line

40 Front St. W., Toronto 1, Ont. Tel.: 416-363-8221

Resists Extradition To Victoria

SAN FRANCISCO (AP) — Charles Warren Beeler, 65, San Francisco, Friday resisted extradition to Canada to face a fraud charge in Victoria.

He claimed that the extradition treaty between the U.S. and Canada recognizes California's three-year statute of limitation on fraud. U.S. Commissioner Richard Goldsmith took the case under advisement following a hearing.

Beeler, Canadian native but U.S. citizen, is accused of defrauding nine persons of $5,000 to $20,000 in connection with the sale of stock for construction of Chateau Victoria, the hearing was told.

Chateau Victoria was planned as a multi-million dollar housing project for wealthy retired persons.

Construction never started at the Esquimalt Lagoon site.

Last December, Leslie Millin of Vancouver was sentenced to six years on three fraud charges in connection with the same project.



BRING SUNSHINE

into his world

support the

SOLARIUM SPRING SHOWER

Your contribution will aid crippled children from all over B.C. back to a normal life.

We Start Canvassing in

VICTORIA

MONDAY, APRIL 29th

$150,000
IS THE NEED
With Operating Costs of $350,000 Annually We Must Raise This Sum by Donations
IT'S UP TO YOU!

Your canvasser will call at your home to ask your support . . . The only direct appeal for funds for the Solarium. Be ready when she calls, 3,339 B.C. children are enjoying normal lives through this work . . . your generosity can help even more.

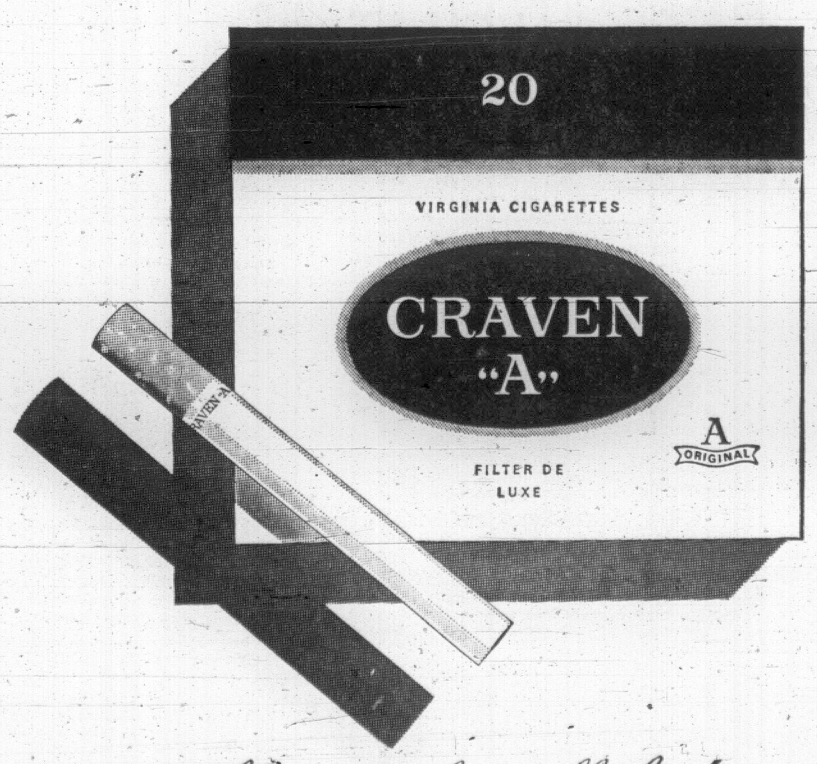
If You Are Missed, Please Mail Your Donation to:

Solarium Junior League
P.O. Box 177, Victoria, B.C.

CRAVEN "A" * FILTERS BEST

for good taste in smoking!

This is the reason why so many people continue to believe in Craven "A". Its quality has never been compromised. Its flavour never varies. True to its original claim, Craven "A" still filters best for good taste in smoking.



* The original "A" cigarette.

the original is still the finest

CA68-3

Economic Impact Key Issue

QUEBEC CONFRONTS CANADA, by Edward M. Corbett; The John Hopkins Press; (Copp Clark); $8.95.

Reviewed by PATRICIA E. ROY

When E. M. Corbett completed work on **Quebec Confronts Canada** he probably did not expect that in little more than a year "a builder of the quiet revolution" would be prime minister.

One of the problems of writing a contemporary study is that portions of it are overcome by events even before the book reaches the shops.

Thus, some of Corbett's specific warnings such as the need to make linguistic concessions to French-speaking Canadians outside Quebec and to consider constitutional reform have been anticipated by the first volume of the Report of the Royal Commission on Bilingualism and Biculturalism and by the February Federal-Provincial Conference respectively.

Although Corbett has been anticipated in some details, other comments are remarkably timely.

He suggests, for example, that the growing sense of community between Quebec and de Gaulle's France may be the psychological talisman which Quebec has sought to prevent French Canadian absorption by the English-speaking majority of North America.

Freedom . . . Rests on Fiscal Liberty

Corbett argues that English Canada is responsible for making Confederation work: "the key question ... is whether English-speaking Canadians will be content in the long run to satisfy the new insistence ... of French Canadians, on sharing in all the responsibilities and advantages of modern life in all spheres of national existence" without sacrificing their French heritage.

Although Corbett emphasizes the importance of linguistic and cultural rights, he concludes that the confrontation between Quebec and Canada is most likely to come from the real or threatened economic impact on English Canada by Quebec's political decisions.

In the last decade the society of Quebec has changed; a new nationalism has arisen.

This new nationalism no longer fears the power of the state but rather calls for a greater use of the state as an instrument for achieving community goals.

There is little likelihood of difficulty arising from this; hydro-electricity in Ontario and British Columbia prove that provinces can venture into state-operated economic enterprises without challenging Confederation in any way.

But, this new nationalism is also convinced that the survival of the French Canadian identity depends on French Canadians obtaining a deciding voice in their economic affairs.

Key Question for English Canada

This is likely to lead to serious confrontation. The government of Quebec insists that the cultural freedom of the province rests on fiscal liberty; under the current British North America Act, fiscal matters are largely within the jurisdiction of the federal government. Ottawa has made some concessions to Quebec, such as "opting out" arrangement.

It is problematical as to whether Ottawa and the other provinces would accept demands for Quebec participation in basic fiscal policy decisions such as those made by the Bank of Canada or whether Ottawa would agree to give sole control of direct taxation to the provinces.

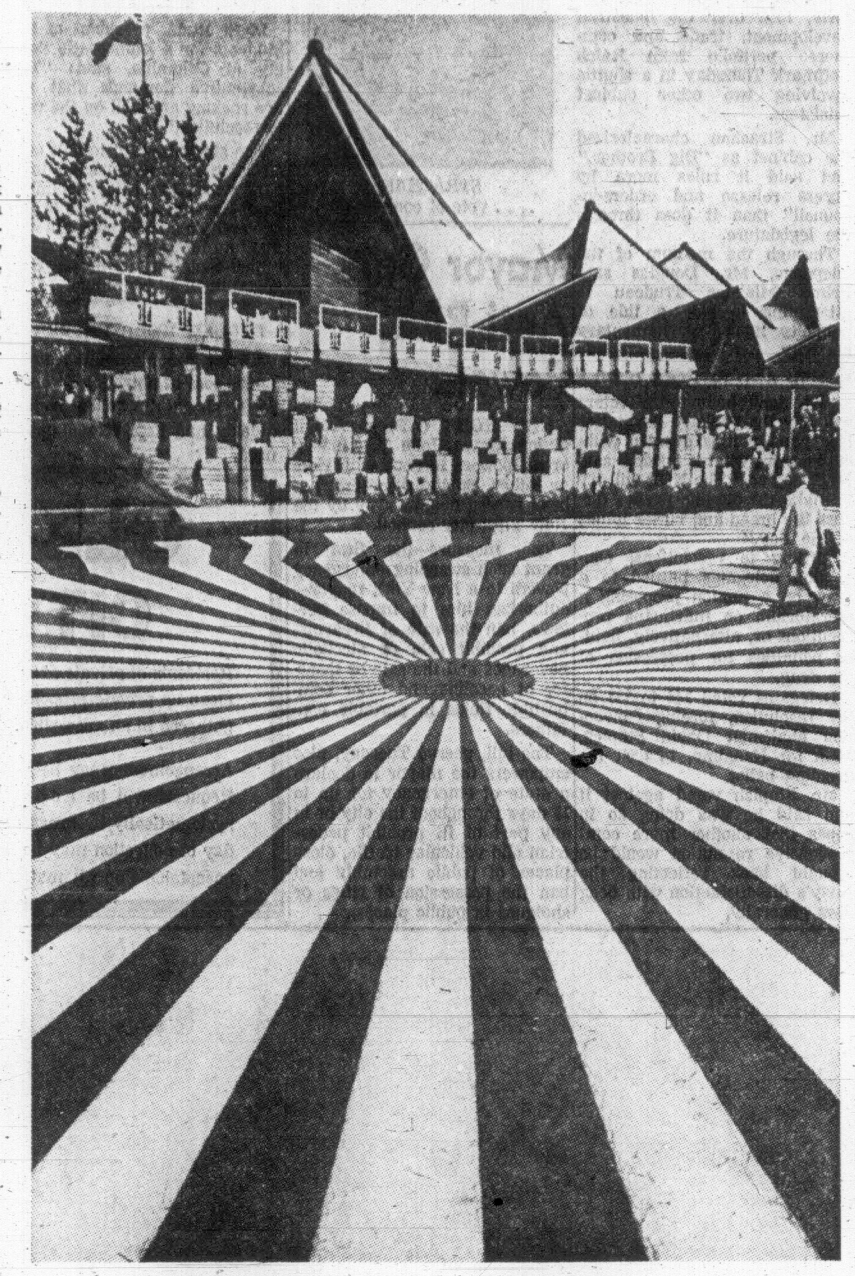
Although this book contains a clear warning to English Canadians that they must be prepared to allow French Canadians a larger role in society, **Quebec Confronts Canada** is far more than a tract for the times; it is a comprehesive study and explication of the critical years of the early 1960s.

It could accurately be subtitled "A History of the Quiet Revolution."

This historical background, based on Corbett's wide reading in the lively contemporary periodical press in Quebec, makes this volume a useful and readable background for those Canadians (especially perhaps British Columbians!) who through choice or lack of opportunity have not hitherto kept themselves informed of the changes in Quebec. It is as a lucid outline of the quiet revolution—as well as a warning of the need to conciliate—that **Quebec Confronts Canada** will be of most value to Canadians in 1968. This is a first-rate book; it deserves a wider audience than its $8.95 price tag is likely to yield.

The Book Page

Edited by Joan Coldwell



EVEN UNDERFOOT Expo 67—was "new and now." Robert Fulford, Toronto newspaper columnist, feature writer and broadcaster, tells how this great exposition came about and something about it while it happened. This Was Expo ($12.50, McClelland and Stewart Ltd., Toronto) is a winning combination of words and pictures for fairgoers who were there and want to relive the excitement and color or for those who didn't but are interested in this rare moment of Canadian history.

Book Stands Up To Real Test

Barbara J. Lowther, Editor; A BIBLIOGRAPHY OF BRITISH COLUMBIA: Laying the Foundations, 1849-1899; Social Sciences Research Centre, University of Victoria; pp. 328; $18.50.

Reviewed by S. W. JACKMAN

There is a view, all too widespread, that only in "the east" can books in Canada be really published; elsewhere they are only printed, and printed in an inferior manner at that.

This present volume totally and absolutely refutes this opinion.

This is one of the handsomest volumes to appear anywhere and the editors and the printers (Evergreen Press) are to be vastly complimented for their end papers, the handsome binding and the agreeable type—this is a first-class volume.

However, physical make-up is only one aspect of a book; the real test is what the volume actually contains. A bibliography is a kind of scholar's dictionary.

The mere inclusion of words in a dictionary does not serve much purpose, it is what one does with the words included therein; the same applies to the list of works incorporated in a bibliography.

In this present case anyone undertaking research in the history of British Columbia in the period 1849 to 1899 will find all of the essentials for such a study.

Good Companion

In sum, this is a most comprehensive piece of work. Of course, selectivity must inevitably occur and some peripheral items which one might think worthy of consideration were excluded. It will be immediately noted that newspapers per se were not cited but it was understood that a bibliography of newspapers is being prepared elsewhere by the Provincial Archives. When this appears it will be a most satisfactory companion to the present work.

Barbara Lowther who is responsible for this bibliography cannot be too highly commended. Her activities briefly and very modestly outlined in her Preface indicate the vastness of her task. The preparation of a bibliography de novo is an horrendous task and the fact that she was willing to attempt it, and to succeed so admirably, demonstrates a skill and a talent that must surely deserve high commendation.

Staggering

The number of entries she consulted in the National Library—some 25,000 of them—and in the Provincial Archives—she spent 14 months in the latter working over 34,000 books and pamphlets—is really staggering.

Not only did she collate all of this vast material but she produced for this bibliography a superb index. This index contains not merely many cross references, title and subject items but, for individuals and authors, charming biographical notes which give it a special character.

A further point—Canadian history has largely been written from an eastern Canadian orientation; Toronto is its home-ground and affairs other than those concerned with Upper and Lower Canada have been treated either as they impinged on life there or merely as peripheral entities. A bibliography of this present sort will make it possible for historians to see more clearly and with greater ease the wider sphere; it will require historians, and indeed all Canadians, to take cognizance of the fact that there is real history west of the Rocky Mountains.



HAILEY
... surprised at success

Hailey's 'Airport' Taking Off Into Wild Blue Chips

By DAVID H. G. COLLINS

After only two weeks on the stands, Arthur Hailey's latest book **Airport** has risen to the top of the New York Times' best-seller list.

Some idea of Arthur Hailey's phenomenal success can be gained from these figures about his last novel, **Hotel**, which sold 100,000 copies in the hard-cover edition and 2¼ million in paperback and was published in 16 languages, including Japanese.

Airport has already been acquired by Reader's Digest for their condensed book selection and is currently being serialized by Good Housekeeping.

During an interview I had with him recently in Toronto, Arthur Hailey had this to say about his writing:

"I have a basic philosophy that nothing is too much trouble. Most of my books have a factual background and I go to a great deal of trouble to get the essential facts. I enjoy doing this because I feel that people have an instinct for accuracy. I write fiction, but the factual backgrounds I use have to check out."

Three Years Per Book His Pattern

In the writing of **Airport**, Arthur Hailey followed his usual pattern of spending three years on a book, the first year of which is spent in outlining and in active research.

In this case, the research took him thousands of miles when he visited airports ranging from Los Angeles to Brussels.

He worked closely with airline executives, government officials and airline pilots to gain the necessary degree of accuracy, often spending as much as seven hours in a single interview.

"My other philosophy," Mr. Hailey said, "is that our day-to-day life and its machinery is both exciting and fascinating. We tend to think there are parts of our daily lives that we are thoroughly familiar with but when you go behind the scenes to take another look you discover that you really didn't know very much of what was going on at all."

Mr. Hailey's first publication was a letter to the local paper suggesting that the town swimming pool be opened on Sunday. "It hadn't the slightest effect, but I think it was the first thing I had published. During the Second World War I wrote a few short stories and had them published here and there, and after that I was a trade paper editor in Toronto.

"I had given up the idea of writing fiction, but I went into sales and advertising and when I was least expecting it, I wrote a play for television entitled Flight into Danger. From this point my life turned over and since then I haven't written anything on speculation, only on contract. I switched to writing books in 1959 and now I do nothing but books."

Walter Mitty Brought Her Down

Mr. Hailey served as pilot in Training Command in Canada and later with a Beaufighter squadron. Of the part which his RAF experiences played in his writing career, Mr. Hailey said, "With Flight into Danger I was drawing from my own experience. Aviation hadn't changed too much by that time and there were still propeller-driven aircraft. In my mind, I was the rusty old fighter pilot sitting in the back of the airliner. In the cockpit, I was the one who, in Walter Mitty terms, guided it into Vancouver.

"But with **Airport** my own flying experience was not of any value because, from the pilot's viewpoint, aviation has changed so much. I had to have a lot of advice and guidance about air sequences from present airline pilots."

British by birth, Canadian by nationality, Mr. Hailey moved to the United States in 1966 and lives in the Napa Valley near San Francisco with his wife Sheila and their three children.

"We live there because it is quite the loveliest place I have seen in the world. The valley itself is so far unspoilt; it consists largely of vineyards and walnut orchards. The summer is long and spring comes to us in February."

When at home, the author swims at least once a day, winter and summer, and shares his son's interest in model trains. Success has left no unpleasantness on Arthur Hailey who confesses to being continually surprised at his success as a novelist.

JUST TOO SILLY TO LAUGH AT

ROSY IS MY RELATIVE, by Gerald Durrell; Collins; $4.95.

Gerald Durrell's name has always to me been synonymous with absorbing storytelling, uproarious humour and a vast stock of specialized information about animal life enthusiastically and unpedantically conveyed.

His first attempt at a novel, if it even deserves that label, is bitter disappointment. **Rosy Is My Relative** describes the picaresque wanderings of an uninteresting young man named Adrian Rookwhistle and his ward, an alcoholic pet elephant called Rosy.

Together they roam the English countryside, wreaking havoc wherever they pause, until they finish up for trial in the unlikeliest court of law one might ever encounter.

Admittedly Rosy is a delightful character and she gets into some funny scrapes, recounted in Durrell's liveliest manner.

But when it comes to creating a convincing world for Rosy to inhabit, the author fails abysmally.

Granted the characters are supposed to be only comic types, with names like Ethelbert Cleep and Emanuel Clattercup, but a whole book full of them, with no real human personality to be found except in the shape of an elephant, is just too silly to laugh at.

Perhaps Gerald Durrell is attempting a new type of light fiction, something of a fairy-tale fantasy. But, seeing that he is a near-genius at conveying the facts of natural history, it is hard to understand why he has turned to this most ephemeral form of writing. —J.C.

J.B.'s GONE FULL CIRCLE

Re-Wind . . . Please!

OUT OF TOWN by J. B. Priestley. William Heinemann, $6.95.

Reviewed by Eugenie L. Myles

In more than one way this latest yarn in J. B. Priestley's twice-twelve fiction titles suggests that its author has run full circle.

For this tale takes us back to the picaresque mode and a pair of roguish good companions.

But whatever's the world coming to? This time J. B.'s rascals are a pair of penniless, parasitical professors, Dr. Owen Tuby of Welsh-English ancestry, and Cosmo Saltana of Spanish-English origin in London now after years of lecturing in way-out places of the world and on the make for a better turn of fortune's wheel.

Luck delivers, in the shape of a comely weeping widow, Elfreda Drake, like them a guest in a London hotel "still respected for its quaint conveniences and quiet discomfort."

AMERICAN MONEY

The pair rush to console Elfreda; already they have sniffed about and discovered that she suggests America and money. She weeps, she tells them, because enemies across the Atlantic are attempting to thwart her single-handed attempt to set up in Britain the Judson Drake Sociological Foundation in memory of her late husband.

Having glanced over a prefaced dramatis personae of some 50 names, the reader has already guessed from these suggestive names and the stock opening that this is no serious fiction but mere parody, and he settles back to enjoy the fun.

How fortunate, smile the professors at Elfreda. We are sociologists; perhaps we can help you.

Elfreda dries her eyes and looks them over as they brief her on highlights of their past. Cosmo Saltana, sunken-cheeked, black-haired with white streaks, "an odd and rather frightening man," has been professor of philosophy at universities in half a dozen Central and South American countries.

AND INTO RED

Dr. Owen Tuby is tubby of course, "a little fat man almost," soft and rubbery but with a voice that could talk a woman into anything — often into bed as it turns out. He has been professor of English language and literature in India, Malaya, Hong Kong.

Having recently returned from these outposts to this heart of "the sodden ruins of an Empire," so they tell Elfreda, they have discovered that the new Briton is most of all concerned with his new image; they want to help by setting up courses in Social Imagistics.

In no time at all they have persuaded her to join with them in establishing The Institute of Social Imagistics.

FIRST CRACK

It must, of course, be attached to a university, preferably "a moved-out Cat," college of advanced technology. Guided by O. V. Mere, editor of the new Redbrick monthly, they select the University of Brockshire because its vice-chancellor Jayjay Lapford is anxious "to look right out in front," to get first crack at something new, and his wife Isabel is socially ambitious.

Within weeks the trio are tentatively set up in a decaying manor house outside the university that has been refurbished with a portion of the American millions and the new Institute has two star students, Mike Mickley, a graduate in sociology and in love with the second, Primrose East, gorgeous late London model who yearns to return to her studies in sociology.

FLASH OF WIT

Now danger threatens from both without and within, from spies of the rival Judson Drake Foundation being set up in America by other relations of the late millionaire, and from jealous faculty members bent on exposing the new professors.

Complications, devious and often dull, continue. Until it becomes obvious that the trio will be driven back to operate their Institute in London.

Of course, flashes of Priestly wit occasionally brighten the tedium of the stock characters, the stock coincidences and the stock satire. Then there's frequently the Pied Piper magnetism of Tuby's voice drawing the attractive women into the bedroom.

At the end an author's note informs that "how it all ended in London will be related, God willing, in Volume Two." Let's hope the author re-winds the old clock. Lest the reader murmur, "God forbid."

Hutchison Did It Better

CANADA AND ITS LEADERS: by John S. Crosbie, Toronto; Saunders; $4.95.

This small book is, in essence, a compilation of thumb-nail biographies of the Prime Ministers of Canada.

It yields nothing that is new either in content or analysis, but offers some possible value as a quick reference book to those who might not have at hand a volume such as Hutchison's **Mr. Prime Minister** or Careless' **The Canadians.**

This reviewer has seen better essays or sketches of our Prime Ministers by first year history students. Enough said.—R.H.R.

BOOK SALE

ARE YOU MOVING? SPRING CLEANING?

PLEASE SEND YOUR UNWANTED BOOKS TO THE VICTORIA CONSERVATORY OF MUSIC Women's Committee

FOURTH ANNUAL BOOK SALE

To Be Held November 1st and 2nd

Books May Be Left at 615 Pandora Avenue

Or Phone Mrs. Smith, 382-4366

Mrs. Tyson, 477-4840 — Mrs. Gage, 383-4894

The Canadian Corporation for the 1967 World Exhibition

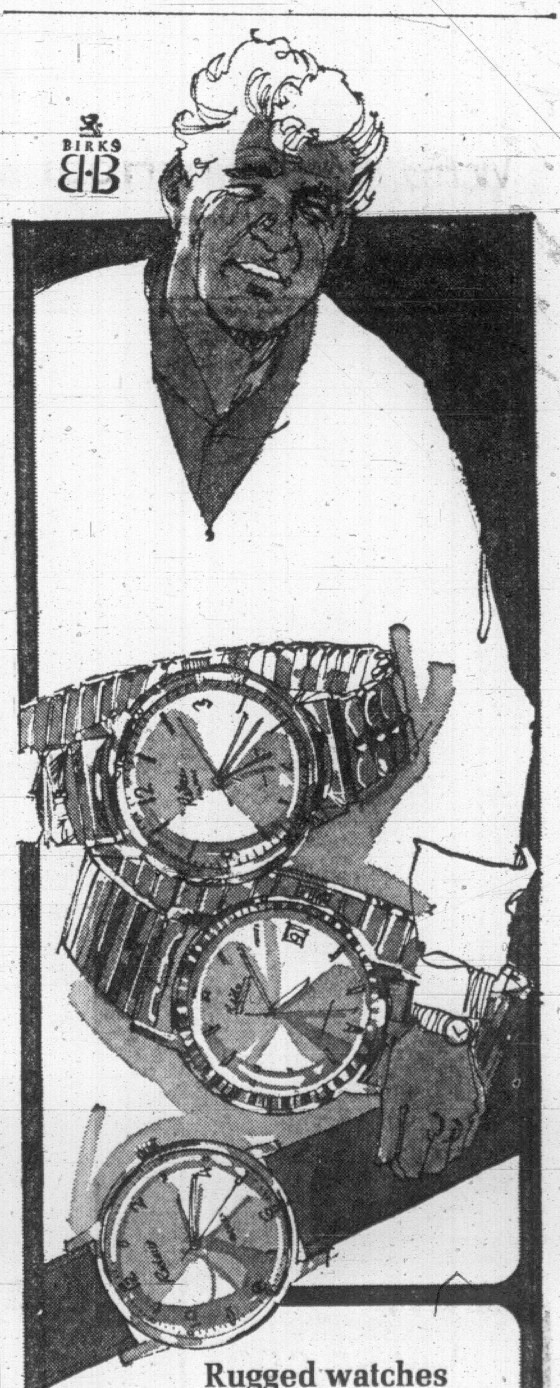
announces that THOMAS NELSON & SONS (Canada) Limited of Toronto and Montreal has been selected to publish **EXPO 67 Canada,** *The Memorial Album.*

In design and scope this 368 page book will reflect the spirit of EXPO, a daringly conceived and imaginatively executed fair that was the crowning achievement of our Centennial year.

As a tribute to the many people who participated in it and the millions who enjoyed it, EXPO proudly presents a handsome bilingual publication containing 100 full colour photographs, over 300 black and white illustrations – and a wealth of happy memories.

EXPO 67 Canada will be published on October 15.

BIRKS B·B



Rugged watches for the rogue male

Rideau watches by Birks for the man who's all man. Famous for their durability and accuracy as well as for their good looks. From the top:

$45.00 $49.95 $33.50

Available on Birks Convenient Budget Plan

BIRKS JEWELLERS

706 - 708 YATES ST. 382-4241



TOP MUSIC FESTIVAL performers gathered Friday night at McPherson Playhouse to listen, to perform, and to harvest a total of 28 awards, mostly in the form of bursaries and scholarships. The Festivals Highlight Concert concluded the first week of the annual event. In this representative group, left to right, rear, are multiple high-scoring singer Laura Groos, Medallion contender Cheryl Boris, pianist Jim Furmston, Rose Bowl contenders Norma Selwood and George Roberts. Front, Medallion winner Camille Inkman, pianists Mary Chard and Jocelyn Abbott and Rose Bowl contenders Barbara Ebell and Carla Levinson, to whom the Rose Bowl was awarded.

ROSE BOWL, MEDALLION WINNERS

Camille's Talent 'Magnificent'

By BERYL PROUDMAN

As a production, the Festival Highlights program which thrilled adjudicators and audience alike Friday night in the McPherson Playhouse, could not have been improved upon.

Freed from all time-consuming announcements and comments, introduced briefly by Mrs. V. Berringer, festival president, the program never faltered, never slowed down.

A large number of awards were presented with pleasant dispatch by Mrs. H. Mickelson and the adjudicators added only a few, well-chosen words.

The skilfully presented intrinsically interesting items in the first half of the program naturally led up to the eagerly-awaited B.C. Electric Rose Bowl Contest in which Norma Selwood sang Bach's "Break In Grief"; Barbara Ebell sang "Angel Song From Gerontius"; Carla Levinson sang Chabrier's "Villanelle des Petits Canards" and George Roberts sang Vaughan Williams' "Vagabond."

In presenting the Rose Bowl, Trevor Anthony said, "Mr. Cooper and I decided without any doubt or hesitation that this award should be presented to Carla Levinson."

The penultimate spot in the program was reserved for the City of Victoria Medallion competition.

Cheryl Borris played the first movement of Mozart's D Minor Concerto which won high praise for the true Mozartian spirit with which every note was played.

Camille Inkman played three startlingly contrasted numbers, an Impromptu by Faure, a Chopin Etude and Morel's exciting Etude de Sonorite No. 2.

Completely swept off his feet by the "pure music" of Camille's playing Mr. Cooper exclaimed, "I have not heard such pianissimos, such fortissimos and all the glorious colors in between since I heard Rachmaninoff."

After congratulating Victoria on its outstanding festival not only rich in talented contestants but rich too in the concord with which so many music-making centres unite in bolstering and building the festival to its present high standard.

A poignant sadness doused a little of the pleasure the evening had brought when an impassioned Trevor Anthony pleaded with Victorians to stand out against those who are trying to kill music festivals in Canada by cutting off the economic support of the Canada Council.

"Let this be your chance," he said, "to light a torch to the future; come to the annual meeting on June 11, get up a petition and save music festivals which add so much to the cultural life of Canada."

Twenty-eight awards of scholarships, bursaries and other prizes were also made as the first week of the Greater Victoria Music Festival came to an end.

Awards and their winners:

The Aldyen Hamber IODE bursary for accordion solo classes, Norm Smith. Robert Burns McMicking Chapter IODE Dulcie Fowler Memorial Award, Nona Avren. Marion McGovern Scholarship, presented by Victoria Chapter Royal Conservatory of Music Alumni, Camille Inkman.

Royal Canadian College of Organists Victoria Centre Awards, Donna Dougan (senior), Mary Chard (junior). Royal Schools of Music Association, Frances Crampton, Mary Chard. Victoria Musical Arts Society Bursary (vocal), Laura Groos. Victoria Conservatory of Music (piano, under 17), Nancy Meredith.

Xi Nu Chapter Beta Sigma Phi Sorority (piano, Bach), Camille Inkman. Anonymous Award (girl's sacred solo), Jennifer Angus. Audrey Johnson Award, Marie Stillin. Hilda King Bursary (piano, sight reading), Camille Inkman; Hilda King Bursary (piano ensemble), Mary Chard, Nancy Meredith. Victoria Toastmistress Award (public speaking), Sybil Creed.

Greater Victoria Music Festival Henrietta Anderson Award, Jennifer Angus; Greater Victoria Music Festival J. F. K. English Award, Stephen Calder. Henry Birks and Sons (B.C.) Ltd. Prize, Mary Chard, Cheryl Borris.

Victoria Registered Music Teachers' Association (piano), Jocelyn Abbott; (adult vocal) Mary Goodwin; (piano) Heline Barker and Kathryn Karst; (junior vocal) Madeline Groos, Robyn Powell and Jay McGowan.

Anonymous Award (junior piano ensemble), Janet and Linda Reid, and Kathleen Kendrick and Dana Pollen.

J. Ingram Smith Award, Norma Selwood. Greater Victoria Music Festival Bursaries: Robyn Powell, Hilary Scott, Frances Crampton, Denise Wood and Madeleine Groos.

Stolen Art Recovered

WARSAW (AP)—Polish police have recovered $1,000,000 in Medieval art treasures stolen from an exhibition three years ago, newspapers reported Friday. Four men were arrested. The valuables, owned by the Warsaw National Museum, were mainly gold and silver chalices, crucifixes and other items used in church rites.

Music Festivals Threatened By Canada Council Time Bomb

By AUDREY JOHNSON

Two British experts who have travelled 3,000 miles across Canada since mid-January are enthusiastic about the challenge and excitement of Canada's music festivals.

Many thousand of Canadians who have responded to the challenge and profited through participation share this enthusiasm.

Canada Council advisers, however, do not.

As a result, a delayed-action bomb has just been dropped by Canada Council, shock-waves of which could easily destroy many festivals, perhaps end the movement altogether.

The bomb is contained in a letter to R. W. Cooke, secretary-treasurer of the Federation of Canadian Music Festivals from Peter Dwyer, Canada Council associate director.

The federation, the letter states, cannot expect any further financial assistance from the council in the future.

"The council has made very careful enquiries of our music advisers," says Mr. Dwyer, "and has reached the conclusion that, in view of the increasing reservations that so many music educators now have about the desirability of young people in training taking part in competitive festivals, we can no longer continue our support."

Music festivals, it can be argued, existed long before Canada Council came into being and most would probably continue to function without the grant made annually to the federation, if that was all that was entailed.

But the thinking that has influenced Canada Council's decision could easily be transmitted to provincial government levels and boards of education and other authorities supporting festivals across Canada, making the destruction more wide-spread and complete.

The music educators who advise Canada Council are not named but it is not difficult to make an educated guess and come up with the thought that they will be mostly university music department faculty people.

And from my personal observation, expert though these people are — super-brains in their specialized fields — it occurs to me that in the matter of community music festivals their opinion is purely academic and totally unrealistic.

Music educators at elementary and secondary school levels have been among the music festivals' keenest supporters.

The finest private teachers it has been my good fortune to know or to talk with over more than two decades, praise and support festivals with little or no reservation.

Nothing humanly organized is perfect; nothing works for everybody alike.

Admittedly there are certain drawbacks to a competitive festival. Perhaps one day we will be able to eliminate competition altogether. Certainly the Victoria Festival has done much to minimize the element of competition.

And with effect. British adjudicators, Joseph Cooper and Trevor Anthony, commented to me on the splendid spirit of our festival.

"They accept their awards with humility," Trevor Anthony noted. "But they take their criticism and losses with equal good grace and understanding."

NO SUBSTITUTE

There is no substitute for public performance and learning how to take public criticism readily and with an open mind.

And there is no better place to experience one and learn the other, than the open forum of the festival.

As a student participant in the early days — and one who took my lumps with the best and as a close observer for many years — I know these things to be true.

At a time when, after the Second World War, there was no festival in Victoria, musical interest and standards reached an all-time low among young people.

What Canadians need from Canada Council is help to build fine arts participation within the community.

What they do not need is money for Fooling and to be stifled by too much esoteric thought.

Who Gives a Hoot For Brewery Toot!

Victoria's famous 9:30 brewery "sound-off" came in for a bit of adjudication the other night at a Music Festival session.

The long, penetrating sound interrupted Joseph Cooper in the middle of a dissertation.

"What on earth's that?" he exclaimed.

Then after deciding that the note being sounded was a G-flat, he tried to ignore it.

But just as one note played incessantly is said to wear out nerves and steel girders, so the brewer's single note snapped the patience of the adjudicator for the first time in the festival and — "Oh, shut up!" he admonished. And so it did.

•

Festival secretary Ada English and a number of the entrants have been going around this week sporting lilac-colored campaign type buttons proclaiming that "Festivals are Fun."

They are the home industry of Madeleine, second daughter of the musical David Groos family, whose flair for side-bar effects is notable among her friends.

Madeleine should know about festivals. She and the rest of the family, sisters Laura and Hilary and brother Brian, have been singing in the festival ever since they were old enough to carry a tune.

Mrs. English incidentally, might reasonably be expected to wear her button with her tongue in her cheek. Festivals for her are a matter of early, early mornings, late, late nights, and sketchy meals.

They mean keeping pace with and paying close attention to proceedings in four or five centres at the same time, answering a thousand questions a day and fielding complaints. They also mean keeping adjudicators happy, administering an office and a staff that has sprung up like a mushroom overnight, and unscrambling the inevitable problems that arise when several thousand people are involved in one operation.

Festivals are fun? Believe it or not, despite the fact that her daily resignations are routine and smilingly anticipated by her fellow workers, still Mrs. English won't give you much of an argument on that score.

•

Victoria's Public Library came in for praise from Joseph Cooper, during a Friday morning workshop session organized by the Registered Music Teachers.

Many British libraries would be envious of the fine music section, Mr. Cooper said.

"You're most fortunate to have all those records and excellent books available. I hope you make good use of them."

The jovial, salty-tongued musician has also advised festival officials that it would be a good idea to introduce jazz concerts in future festivals.

Hear, hear!

WHEN YOU THINK INSURANCE THINK
CUMBERBIRCH Insurance Agencies
937 YATES 388-4221

CONTACT LENSES
• Precision made
• Expertly Fitted
• Any color
Bring your Optical Prescription
Only 49.50
London Drugs
OPTICAL DEPT. ONE LOCATION ONLY!
763 FORT STREET
PHONE 386-7578

Original ENGLISH FORMULA
CORRY'S SLUG & SNAIL DEATH
NOT AFFECTED BY RAIN
Corry's KILLS SLUGS and SNAILS
. . . gray ones, brown ones, big ones, little ones. Corry's is especially effective on the hard-to-kill baby slugs and snails that are continually hatching. Use Corry's NOW for quick control.
NOT AFFECTED BY RAIN OR SPRINKLING
BEST of the BAITS!
On Sale at
Victoria's Most Complete Year-Round Garden Center
Cedar Hill GARDEN CENTER
1551 CEDAR HILL CROSS ROAD
Half block West of Shelbourne Street. 477-2658
• OPEN DAILY 9 a.m. to 5:30 p.m.
• SUNDAY 10 a.m. to 5 p.m.

FREE COFFEE
STOP
FREE BAIT
Canada's Greatest Value!
HERE NOW
Sports Fishing
M.V. LAKEWOOD
$1.20 Per Hour
THIS WEEKEND
9 a.m. and 1:30 p.m.
OAK BAY MARINA
386-3445

ONLY 3 DAYS LEFT
DEADLINE HERE!
STAY OUT OF TROUBLE . . . SAVE TIME AND WORRY . . .
Let BLOCK Prepare Your
INCOME TAX
At BLOCK you get fast, accurate service and you'll be on your way in a jiffy.
COMPLETE RETURNS $5 UP
LIFE
GUARANTEE
We guarantee accurate preparation of every tax return. If we make any errors that cost you any penalty or interest, we will pay the penalty or interest.
H&R BLOCK (CANADA) LTD.
Canada's Largest Tax Service with Over 100 Offices
2903 DOUGLAS Near Ingraham
COOK MEDICAL BLDG. Cor. View and Cook
Weekdays, 9 a.m. - 9 p.m.; Saturday, 9 a.m. - 5 p.m.
386-0012
NO APPOINTMENT NECESSARY

$100 BONUS
HARD OF HEARING AND HEARING AID USERS
New Modern Marvels in Electronics
Miniature inside-the-ear Hearing Aids
$100.00 BONUS
. . . Behind the ear
. . . Eyeglass
. . . Body Types
Low . . . Low . . . Prices
$100.00 BONUS
Bring this ad with you when you come in to the store. It's worth One Hundred Dollars, ($100.00) on the purchase of a new modern Hearing Aid.
LOW, LOW PRICES ON HEARING AID BATTERIES
You can still save 40% on your battery purchases
WE GUARANTEE SATISFACTION
We also Rent, Repair and Service
ANDERSON RADIO & ELECTRONICS
383-5731 706 Johnson St. 383-6021
$100 BONUS

THE QUARTER MILERS PRESENT
AUTORAMA '68
Featuring
OVER 50 ENTRANTS
FROM
★ BRITISH COLUMBIA ★ ALBERTA
★ WASHINGTON ★ OREGON ★ CALIFORNIA
THE ASSASSIN
$30,000 DOUBLE "A" FUEL DRAGSTER
• NORTHWEST'S FIRST 6-SECOND CAR
• CONSISTENTLY RUNS 225-230 M.P.H.
• OWNED BY JIM CROOKE OF SEATTLE
RACE AND DRAG FILMS
CONTINUOUS SHOWINGS
THE PHARAOHS
3 Shows Nightly
★ MISS AUTORAMA
★ DOOR PRIZE EVERY HOUR
WIN A '68 JAVELIN
Tickets — 25¢ each or 5 for $1.00
TODAY 10 a.m. — 11 p.m.
ESQUIMALT MUNICIPAL SPORTS CENTRE
ESQUIMALT MUNICIPAL SPORTS CENTRE

THIS WEEK

Goodbye, Dear Sock-It-To-Me

By AL FORREST

This week Friday night finally arrived and it was time once more to do the column.

"Hello, operator? Get me Mr. Dan Rowan please. In Vancouver. At the Cave Supper Club. Thank you.

"Not there? Is Mr. Martin there? No? Try Mr. Rowan at the Hotel Georgia."

(Telephone operator: "That's funny . . ."

(Second operator: "What?"

(First: "He's trying to reach Mr. Rowan and Mr. Martin."

(Second: "Yeah, well you know who they are don't you!"

(First: "Of course I do. They're on television!"

(Second: "Silly, they're in Vancouver!"

(First: "You're kidding! Oh, isn't that exciting! Oh, hold it. Hello? Mr. Dan Rowan please.)

"Hello?"

"Mr. Dan Rowan?"

"Speaking."

"This is Al Forrest."

"Who?"

"Of the Victoria Times. I do the TV column."

"Oh, yes. Good of you to call."

"What will the Rowan and Martin Laugh-In be like next season? Can you . . . er . . . sock it to me?"

"Well I can't tell you everything of course, but . . ."

●

Mr. Rowan is the serious one of Rowan and Martin.

You only have to talk to him for a few minutes to realize how serious.

In half an hour the profesional comedian chuckled only twice.

The rest of the time:

"Some people say our show isn't proper.

"I don't know what proper means.

"Dick and I only do what we feel is right.

"I believe we have never done anything in bad taste. If we did we wouldn't last long.

"We're not trying to hurt anyone.

"We're not trying to offend anyone.

"We are only trying to help people laugh and get a little less uptight about things like wars and riots and taxes.

"That's the classic role of the clown down through history.



ROWAN (top)
. . . and Martin

●

"We have been accused of using off-color jokes.

"I wish people could get as steamed up about the really important issues in the world and were a little less infantile in their reactions to a handful of four-letter words."

●

The Rowan and Martin show in fall will be only slightly changed.

"We try to do the unpredictable but even the unpredictable becomes predictable after awhile."

There will be fewer political references after the November presidential election.

●

There will also be fewer sock-it-to-me episodes in the fall.

"It's run its course. We may work it in incidentally from time to time. But we're looking for new slogans. We haven't decided on them for sure yet."

●

They had planned a face-to-face special with the Smothers Brothers this spring but they couldn't find a suitable mutually agreeable time.

The idea was to fake a quarrel and Rowan was to stalk off with Tom Smothers (the funny one) while Martin stayed behind with Dick Smothers.

●

Mr. Rowan was told that in Victoria comedian Pat Paulsen said the Smothers Brothers are anti-war but not anti-Establishment.

"That sums us up, too," Mr. Rowan said.

"We're basically not anti anything.

"We are in favor of peace, not war; love, not hate; justice, not injustice . . ."

●

"You know, we could have been on TV five years ago. But they wouldn't let us do the kind of show we wanted. So we held off.

"At last they gave us the chance to do our own thing."

●

TELEBITS—Actor Lee J. Cobb reads excerpts from the letters of painter **Vincent Van Gogh** at 10 p.m. tonight on Channel 4 . . . **Andy Williams** at 10 p.m. Sunday on Channel 5 offers **Simon and Garfunkel** singing their songs from The Graduate, Scarborough Fair and Mrs. Robinson . . . at the same time **Rowan and Martin** pay musical tribute to the martini . . . **Leslie Uggams** sings Goldfinger and The Look of Love on her own special at 8:30 p.m. Wednesday on Channel 4 . . . Guests on Miss Uggams' show will be **Robert Morse** and **Noel Harrison.**

●

The nomination list is out for the annual Patsy awards which go annually to the outstanding animal actors.

Lassie is a perennial winner but there's strong competition this year.

Among the nominees for outstanding performance is the Macaw from Doctor Dolittle.



LESLIE
. . . the look of love

Television and movie historians are busily checking their record books on this, but the first word is that this is believed to be the first time ever that a Macaw has been nominated for a Patsy Award. Watch for further bulletins.

'JEKYLL' NOMINATED FOR EMMY

NEW YORK (CP) — The Strange Case of Dr. Jekyll and Mr. Hyde, co-produced by the CBC, has been nominated for an Emmy dramatic award.

The feature is one of more than 250 nominations in 41 categories for Emmy awards that were announced this week by the National Academy of Television Arts and Sciences.

The programs, broadcast between March 27, 1967, and March 7, 1968, were nominated by the 6,000 members of the academy. More than 400 judges will make the final selections. The awards will be presented Sunday, May 19.

Among other dramatic award nominations are CBS's Do Not Go Gentle Into That Good Night and Dear Friends; NBC's Elizabeth the Queen; ABC's Dr. Jekyll and Mr. Hyde, and Luther; and National Educational Television's Uncle Vanya.

The Jekyll and Hyde program was co-produced in Toronto by Dan Curtis Productions of New York and the CBC. Curtis sold it to ABC and the program was first viewed on the Canadian network.

UP FOR MORE AWARDS

Other nominations connected with the program: Tessie O'Shea for best performance by an actress in a supporting role, Bert Gordon of the CBC for best graphic design, Dick Smith of New York for best makeup.

Montreal's Genevieve Bujold, who played the title role in NBC's Saint Joan, is nominated in the category for the outstanding performance by an actress in a leading role in a drama.



HIGH, WILD AND FREE, a color film made in northern British Columbia by Gordon Eastman, holding steelhead, will open to the public in the Odeon Theatre Wednesday at 1 p.m. From the opening shot of 200,000 snow geese beginning their long flight north to one of the final sequences showing two bull caribou in combat, there is nearly two hours of adventure for everyone.

Top Talent Ready For Brigadoon

As fascinating as the time plays of J. B. Priestley to which it can claim musical kinship, is Lerner and Loewe's Brigadoon.

The musical, soon to be seen on the McPherson Playhouse stage, contains a number of Gaelic-inspired melodies, among them the haunting Come to Me, Bend to Me, Heather On the Hill, I'll Go Home With Bonnie Jean and From This Day On.

As the conclusion of a season that has seen a number of locally-produced musicals, the Victoria Operatic Society production promises to be one of the greatest popular successes.

GOING EAST

Some of this city's most talented performers are included in the big cast.

Prominent among them is Victoria-born singing-dancing actor Dan Costain who, shortly after appearing in Brigadoon will head East to join the Charlottetown Festival company.

Soprano Ruth Champion and dancer Nancy Watt, Nanaimo singer Barbara Desprez, Barry Grimshaw in the romantic role of Tommy, Ian McIntyre, Norman Tyrrell, Bill Broadhead, Roy Blevins and David Dunsmuir are other principals.

Choreography of special numbers by Wynne Shaw and a full orchestra conducted by musical director Howard Denike will add lustre to the show which will run from Tuesday through Saturday. Curtain time is 8 p.m.

$4,000 IN PRIZES

Toronto Pianist Wins Big National Contest

First National Performing Artists Competition to be sponsored by a Canadian symphony society reached its final stage this month at Edmonton.

It was a concept of the Edmonton Symphony Society to help young Canadian musicians seeking careers on the concert stage.

Open to pianists, violinists, singers and instrumentalists of either sex, the five finalists were selected in regional competitions which eliminated 39 other entrants.

They represented British Columbia, Alberta, Ontario, Quebec and the Maritimes.

Each of the finalists appeared in two performances on the stage of Jubilee Auditorium with the Edmonton Symphony Orchestra conducted by Brian Priestman.

TORONTO WINNER

First prize winner was 22-year-old Toronto pianist Arthur Ozolins.

Ozolins made his debut with the Toronto Symphony at the age of 15 and since that time has studied with Nadia Boulanger in Paris and Nadia Reisenberg in New York, assisted by grants from Canada Council.

In Edmonton his prize consisted of $3,000 provided by Xerox of Canada Limited, and a $1,000 contract for two performances with the Edmonton Symphony in 1969.

Otto Armin, 24-year-old violinist of Montreal, was awarded the second prize of $1,000.

VISITED HERE

Mr. Armin is known in Victoria, having visited here three or four years ago as concert master of the National Youth Orchestra and again, subsequently, as a soloist with the Victoria Symphony Orchestra.

Third, fourth and fifth prize winners were singers Gloria Richards, 33, of Fredericton, who received $750; 19-year-old Colleen Letrouneau of Edmonton and pianist Samuel Morrison, 17, of Vancouver, each $250.



OTTO ARMIN
. . . $1,000 for second

Edmonton Symphony Society provided the second and fifth prizes and Western Canadian business organizations the third and fourth.

Musicians in all parts of Canada have hailed the National Performing Artists Competition as an outstanding example of what a symphony society can do to give young talent a professional start.

Judges of finalists were Sir Ernest MacMillan, Wilfrid Pelletier and Murray Adaskin.

Diamond In the Groove

By BERYL PROUDMAN

Herbert von Karajan conducts the Berlin Philharmonic in Beethoven's Symphony No. 8; Fidelio, Leonore III & Coriolan Overtures. D G G 139015.

Karajan's inspired interpretation realized by the outstanding playing of the Berlin Philharmonic is reproduced with remarkable veracity by the engineering techniques of DGG. on this excellent disc.

In the 8th Beethoven had composed a happy, witty symphony and perversely refused to conform to strict formal conventions.

Which movement was supposed to be the slow one?

The 2nd movement, Allegretto Scherzando even without the suggested parody of the metronome's staccato ticking, would hardly qualify, and the 3rd movement, Tempo di Minuetto, for many years was unfailingly played as fast as a German waltz with a scurrying trio to match.

The decision has remained with the conductor and Karajan is unusual in slowing the 3rd movement and speeding up the other three to present the greatest contrast.

The first movement, though brilliant in its shimmering gaiety and clear-toned instruments does trade a certain warm breadth of melody to achieve this startling brilliance.

The problematic 3rd movement though slowed, is redeemed from heaviness by a forward-thrusting freedom of uninterrupted line which keeps it moving.

In several ways Karajan brings vitality and clarity to his recordings of Beethoven's works. Depending on fine recording techniques he is able to balance solo instruments and interweaving sections more nicely than in older recordings which made Beethoven sound powerful but lumpy.

An insinuating string obligato in the 3rd movement often passes completely unheard in lesser recordings.

By reducing the volume of under parts and pushing, rather than hammering chords into position, he avoids the over emphasized reiterated crashing chords many people have come to associate with Beethoven's music.

His ability to draw the orchestra from a ppp whisper to an fff climax smoothly, gradually and always with perfect control brings out all dramatic contrasts.

Any of his records which start softly might fool you into adjusting the volume but don't do it, or within a few bars you will be blasted into hasty defensive readjustment.

Beethoven delighted in daring synocopation patterns and changes in emphases and Karajan seems to relish these rhythmic subtleties and to communicate them to the players almost instinctively.

Razor-sharp cut-offs where not a wisp of sound frays the contrasting silence, and equally clean re-entries, make the most of important rests and dramatic pauses in the music.

The orchestra, as usual, is indescribably virtuoso. Leonore III is, deservedly the most excitingly played of the three overtures on the reverse side. The dramatic conflict, a vision of which possessed Beethoven while composing it so that it grew far too big for its opera, is marvellously exploited.

Guns Restricted

CHICAGO (AP)—Sears, Roebuck and Co. has announced a new policy that restricts the sale of guns and ammunition to persons over 21. A Sears spokesman said Friday the retailer no longer will accept mail or telephone orders for guns or ammunition, effective immediately. "We will require proof of age," said Ernest L. Arms, corporate news director of the firm.

'NATIONAL' DEADLINE ON MAY 5

Final date for application to the National Theatre School is May 5.

Candidates who wish to apply for admission to courses for the 1968-69 school year (acting, design or technical sections) should contact the school office to obtain application forms.

The address for applications is 407 St. Lawrence Blvd., Montreal.

Audition for the acting course consists of one scene from the classical repertoire and a contemporary scene—the school provides a list of possible classical speeches to aid applicants in their choice.

At the time of their interview, candidates for the production course will receive all necessary instructions concerning preparation of their entrance test.

Design candidates are requested to present examples of their previous work in design, painting and drawing.

All students must have completed high school at the time of admission. Acting students should be between the ages of 17 and 23 years though in special cases exceptions may be made.

Results of auditions and interviews will be made known to acting candidates early in July and to production course candidates early in August.


SEE
Over 100 Life-Size Josephine Tussaud Wax Figures of Famous People at the
ROYAL LONDON WAX MUSEUM
OPEN DAILY 9 A.M. TO 10 P.M. INCLUDING SUNDAYS
in the Crystal Garden Swimming Pool Building, Across from the Rear of the Empress Hotel. 388-4461.

MEMORIAL ARENA
SUNDAY NITE 8 P.M. ONLY 25¢

ROLLER SKATING

ROLLER SKATING
TONIGHT
8 to 10:30 p.m.
AND EVERY MON., WED., FRI., SAT. AND SUN.
SUPERVISED PROGRAM
Over 250 Pairs of Boot Rental Skates
EVERYONE WELCOME
ESQUIMALT SPORTS CENTRE

NOW OPEN FOR THE SEASON
DEEP COVE CHALET
DINING ROOM
● Luncheons
● Teas
● Dinners
Open from 12 Noon daily, Wednesday through Sunday (Closed Monday and Tuesday).
Information and Reservations phone 656-3541

ROYAL VICTORIAN
RESTAURANT and COFFEE SHOP
230 Gorge Road East
Open 7 Days a Week For Your Dining Pleasure
7 a.m. - 2 p.m. . . . for Delicious Breakfasts and Businessmen's Luncheons
5 p.m. - 9 p.m. . . . for Gracious Dining in a Friendly Atmosphere
Chef Ann Brown Specializes in Packing Box Lunches and Catering For All Occasions.
Reservations: 385-5771

GRECIAN URN
NOW OPEN
SUN., 7 a.m.-8 p.m.
Special Weekend Dinners
● Roast Turkey
● Roast Beef
● Baked Ham
916 Government

CRYSTAL GARDEN
PUBLIC SWIMMING
SUNDAY
2:00 - 5:00—Public
7:00 - 9:00—Public
MONDAY
12:00 - 1:00—Adults Only
1:15 - 3:15—Housewives
3:15 - 5:00—Public

Johnny's Restaurant
Where Old Friends Meet at Fort and Quadra
NOW OPEN
Sundays 11 a.m. - 7 p.m.
For Family Dining at Reasonable Prices
OPEN WEEKDAYS
7 A.M. - 8 P.M.

THE GREATER VICTORIA BRANCH OF C.A.H.P.E.R.
presents
THE DANISH GYM TEAM
at
MEMORIAL ARENA
TONIGHT, APRIL 27th—8 P.M.
Tumbling, Vaulting, Calisthenics, Balancing, Dancing, Ball and Hoop Rhythms, etc.
TICKETS $2.50, $2.00 AT EATON'S
STUDENTS, O.A.P. ½ PRICE AND ARENA
Music by Gordon Head Jr. High Band

DANCING TONIGHT
Featuring This Week Only
CY DIBNAH
Famous Clarinet and Sax Artist with the Geo. Kraeling 6-pce. orchestra. Instrumentalist, 8:45 - 9:30; dancing, 9:30-12:30 a.m.; dining, 7:00-2 a.m. (optional). $4 couple.
McMorran's Restaurant Ltd. Res. 658-5224

DINING WITH A DIFFERENCE
Gay Nineties Spare Rib House
WHERE KEN PEAKER PLAYS NIGHTLY
LULU-BELLE — WORLD FAMOUS SPARE RIBS
825 Burdett CHERRY BANK HOTEL 385-5380

DANCING
FEATURING: GULLIVER'S TRAVELS
FRI., 9-2; SAT., 9-3
Couples Only
GIPPERS A-GO-GO
Adult Night Club
1206 Wharf Street 656-4472 - 386-9573
RESERVATIONS SUGGESTED
Sports Jacket and Tie Preferred

ART GALLERY
OF GREATER VICTORIA 1040 MOSS ST.
(1) Wieland Meredith — Toronto Painter
(2) Eric Metcalfe — Young Victoria Painter
(3) Old Masters — Selections from Permanent Collection
Coming Events:
MAY 3—ISABEL HOBBS—Victoria Painter—Reception May 4, 3 p.m.
MAY 8—Film Night—"ABORIGINAL ARTS," 8:30 p.m.
MAY 11—ANNUAL HOUSE TOUR, 1 to 5 p.m. Tickets available at Gallery
MAY 12—ANNUAL PRINT SALE—Roten Gallery Collection of Original Graphics—1 to 5 p.m. only
SUNDAY 2 - 5 ADMISSION 25¢
TUES. - SAT. 11 - 5 SUNDAYS FREE
THURS. 7:30 - 9:30 CHILDREN FREE


Purple Onion
1037 VIEW STREET
Presents
The Sights and Sounds of
THREE OF A KIND PLUS ONE
SATURDAY
Chinese Menu Available
Reservations NOW:
386-0011 — 382-0222
Couples Only

DRIVE-IN FOR HAMBURGERS and HOT DOGS
SPECIAL FRI., SAT. and SUN.
FOOT LONG HOT DOGS REG. 60c 40c
Car Hop Service
MELLO-SPOT
DRIVE-IN — GORGE ROAD
OPPOSITE B.C. FOREST PRODUCTS

WORLD Adventure Tours
A-K-GEE'S
9 OUTSTANDING ALL-COLOUR FILM TRAVELTALES
With their Producers-Narrators, in Person
By popular demand—2 complete series
McPherson Playhouse—6:00 and 8:30 p.m.
★ NORSE ADVENTURE — With Hordis Kittel Parker — Mon., Oct. 14
★ ADVENTURES IN SWITZERLAND — With Dick Reddy — Mon., Nov. 4
★ THE NEW RUSSIA — With Clay Francisco — Mon., Dec. 2
★ WINGS TO WASHINGTON — With James Metcalf — Mon., Dec. 16
★ BELGIUM — With Robert Davis — Mon., Feb. 10
★ ALASKA — With Willis Butler — Tues., Mar. 4
★ VIVA MEXICO — With Bill Dazell — Sat., Mar. 22
★ THE PHILIPPINE ISLANDS — With Cliffor J. Kamen — Mon., April 7
★ SOUTHERN CALIFORNIA — With Stan Midgley — Sat., April 19
Season Tickets (9 films), $11.50, $10.50. Students $7.50. Deposit $5.00 reserves a seat—Balance September 3
Now on sale at McPherson Box Office—386-6121
We'll be pleased to send you a prospectus on request.
BE AN ARMCHAIR GLOBETROTTER—IT'S FUN!

ART IN REVIEW

Mental Shifting of Gears Needed

By TED LINDBERG

Until May 5, the Art Gallery of Greater Victoria will be exhibiting a smallish show of works by two reasonably successful eastern Canadians seldom seen on this coast, Joyce Wieland and John Meredith.



Lindberg

Miss Wieland, now a resident of New York City, has already transferred most of her energies to "happenings" and serious film-making, as have many artists, from surrealist Man Ray to pretender Andy Warhol.

Already her paintings and drawings must be necessarily viewed in an historical context. Such is the price one pays for being so removed, in time and space, form a chic and fast-moving "art biz."

In Miss Wieland's case, the transition from painting to film-making was a very natural one, as her approach seems always to have been serial in concept of cause and effect, rather than a single, integrated statement. In almost all instances she tells a progressive story using the device of film or comic strip to effect impact.

Even in the more conventional formats, her compositions "read" from side to side and from top to bottom.

The story she tells is literal and a fairly common one; alternately whimsical, humorous, stark, sad and banal. Using the most patent symbolism, most of it "Pop Freudian", she gives us the scoop on how an intrepid girl from Toronto made it through the jungles of Love and Longing, via the Slough of Visual Weltschmerz, into the underground film capital of the world.

●

Sometimes she tweaks at the ever-increasing use of soft-core pornography in commercial advertising to which we are submitted (yet oblivious), which official censorship concerns itself with, more often than not, the frank but artful treatment of taboo subjects.

This is all well and good, and I am occasionally cheered by her harsh humor, which is refreshing in a sea of well-landscaped Canadiana, but it is most propitious that she has switched media.

I have the distinct feeling that some of these themes could be handled cleverly in film, and I would really prefer to see some of her efforts in this direction.

One by one, the traditional functions of the artist are being robbed from him by the other forms of communication, to which people today instinctively turn. Since Miss Wieland seems loath to operate in terms of more meaningful poetic impulse, one of the few areas left to the painter, perhaps it is best she adopted a new field.

●

The transition from Wieland to the work of John Meredith, across the gallery, makes almost unreasonable demands on the viewer — a mental shifting of gears that takes a little effort. In fact, Meredith's own paintings were never intended to co-exist in the same room. They are so self-assertive that each of them requires an undivided attention for a number of minutes, (and must this be so unthinkable a request when the same contemplation is required of a traditional master-painting)?

It takes a moment to come to the realization that Meredith's paintings and drawings are essentially in the abstract expressionist vein, although his work is deliberate and calculated, whereas one has come to think of this style as intuitive out-pourings of manner and material.

●

Each of his larger paintings is based on a drawing, although unfortunately the drawings in the exhibit are not the preliminaries for the paintings on view.

Within these drawings are arranged the basic organic, very often visceral shapes, through which Meredith attempts to give visual existence to his "subconscious reactions to form, beauty, power, etc., as they relate to himself, and as they react upon and effect him emotionally.".

He has developed in his drawings one thing in particular: a hairy, electric quality of line, (by wiping the wet ink sideways), which is only partially successful when transposed in the larger paintings, where the jagged edge is not swiped-in, but laboriously drawn. Perhaps he continues to challenge himself in this respect.

In other cases, he draws lines in relatively thin layers, sometimes with areas of overpaint, making abstract images composed of careful but not brittle forms.

In either event, the many conflicting shapes are provocatively delineated and lock into a total image, through both compositional invention and (especially in the paintings), the inter-action of resplendent hues.

●

Meredith works in a high-keyed range of fluorescent colors: turquoise, violet, blue, yellow and orange; and what is lost of the spontaneity of the drawings in the paintings, is made up in a modulation of tone which creates a fullness worthy of continued meditation.

Unlike Wieland, Meredith is a painter who is staking his entire reputation on the resources of paint and the original images he can conjure.

If his meanings are not immediately apparent, then neither are the deeper rewards which await all but the most cursory observation.

• FOCUS •

By BRAD NUGENT

The Human Beinz, whose Nobody But Me reached the top side of every chart going, have finally come through with an album. Titled Nobody But Me the tracks include Turn On Your Love Light, It's Fun To Be Clean, Black Is The Color Of My True Love's Hair and This Lonely Town.

It's a well recorded album but I wish that groups wouldn't rely on hit names to sell albums.

Gladys Knight and The Pips are back on the racks. This time with Tastiest Hits. Pick of the cuts are Letter Full Of Tears, Either Way I Lose, Stop And Get A Hold Of Myself, and Every Beat Of My Heart.

Doin' Our Thing is the newest LP issue for Booker T. and The MG's. A great group with a great sound doing a great job with I Can Dig It, Expressway (To Your Heart), Never My Love, The Exodus Song and Ode To Billie Joe make this an album not to miss.

Following a nothing path with their first album release is the Ultimate Spinach. None of the cuts amount to too much so it's likely that the issue will soon be found in the clearance bin. Some of the titles are enough to leave you cold—Ego Trip, Sacrifice Of The Moon (In Four Parts), Plastic Raincoats, Hungup Minds, Funny Freak Parade and (Ballad of the) Hip Death Goddess. Don't bother with it until it makes the discount rack and even then be ready for a laugh.

Love Is Blue is almost being worked to death. Claudine Longet recently picked it and is using it as the title of her new album.

She does a fine job with it and the 10 other songs that the disc holds.

Earl Grant, who will be in Victoria next month to appear at the Jaycee Fair, is featured on a new release titled Spanish Eyes. Included on the platter is Lara's Theme From Doctor Zhivago, Born Free, Shangrila, Finlandia and La Paloma. Have a listen and then catch at least one of his shows at the fair.

The Beatles' newest LP is almost ready for release. Titled Foot Orgy it is said to contain material similar to their old style.

TOP OF THE CHARTS

The Unicorn, by The Irish Rovers.

Jennifer Juniper, by Donovan.

Lady Madonna; Inner Light, by The Beatles.

The Good, The Bad And The Ugly, by Hugo Montenegro.

Black Day In July, by Gordon Lightfoot.

WATCH OUT FOR

A Beautiful Morning, by The Young Rascals.

Red, Red Wine, by Neil Diamond.

Jumbo, by The Bee Gees.

Shalalee, by Meddy's People.

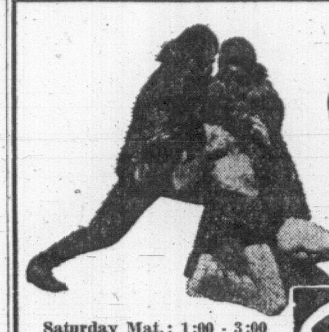
Anything, by Eric Burdon and The Animals.

Auditions Slated for Desert Song

On Monday and Wednesday, May 6 and 8, Victoria Operatic Society will hold auditions for its fall production of The Desert Song.

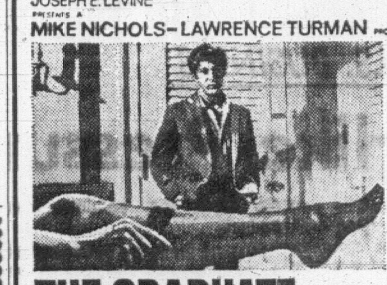
Auditions will commence at 8 p.m. at Servitus Hall in James Bay. Anyone interested and willing to put in a lot of work to make the show a memorable one, may attend.

Further details can be obtained from the VOS secretary, telephone 385-3783.



A world gone mad!
20TH CENTURY-FOX PRESENTS
CHARLTON HESTON
in an ARTHUR P. JACOBS production
PLANET OF THE APES
PANAVISION® COLOR BY DELUXE
Coronet
Saturday Mat.: 1:00 - 3:00
Evenings: 7:00 - 9:00
836 Yates St. 383-6414

ACADEMY AWARD WINNER
BEST DIRECTOR
NO ADMITTANCE TO PERSONS UNDER 16
JOSEPH E. LEVINE PRESENTS A MIKE NICHOLS—LAWRENCE TURMAN PRODUCTION



5th RECORD BREAKING WEEK
THE GRADUATE
TECHNICOLOR® PANAVISION®
AN EMBASSY PICTURES RELEASE
Fox CINEMA
QUADRA AT HILLSIDE - 382-2370
NIGHTLY AT 7 P.M. and 9 P.M.

GEM SIDNEY THEATRE
THEY SAY THE NILE STILL RUNS RED FROM THE BATTLE FOR KHARTOUM!



A JULIAN BLAUSTEIN PRODUCTION
KHARTOUM
STARRING: CHARLTON HESTON LAURENCE OLIVIER
Ends Tonight at 6:50 and 9:00 p.m.

TILLICUM OUTDOOR
BURNSIDE AT TILLICUM — EV 2-7531
BOX OFFICE OPENS 7:30
CARTOON, 8 P.M. FIRST FEATURE, 8:07
IN A LAND OF GIANTS... THEIR GUNS WERE LAW!



DON MURRAY
GUY STOCKWELL
ABBY DALTON
THE PLAINSMAN
A UNIVERSAL PICTURE in COLOR
PLUS AT 9:56
A mobster, a chick and three young guys pull off the wildest hold-up of them all!



COLUMBIA PICTURES and SAM SPIEGEL present
"THE HAPPENING"
Hear THE SUPREMES sing The Swinging Hit Song "THE HAPPENING"
A HORIZON PICTURE - TECHNICOLOR® Soundtrack album on Colgems Records.

FOLLOW THIS VICTORIA ENTERTAINMENT GUIDE

ROYAL LONDON WAX MUSEUM—in the Crystal Garden Swimming Pool building directly across from the rear of the Empress Hotel, a must in Victoria. See over 100 Josephine Tussaud wax figures, direct from London, England. Life size, "They seem alive!" See our new presentation of Snow White and the Dwarfs Grumpy and Sneezy and many other thrilling scenes. Open daily 9 a.m. to 10 p.m., including Sundays. 388-4461.

BUTCHART GARDENS—Open daily 9 a.m. to 5 p.m. So rare in beauty, so unusual in their conception, Reader's Digest chose to feature them in recent issues of their Asian, Russian, European, American and Canadian publications. Spring is later but lovelier in these renowned gardens. Plan a visit now or as the season progresses. Coffee bar service.

FISHING FOR EVERYONE, Oak Bay Marina, 386-3445. Group sports fishing Mv. Lakewood every Saturday and Sunday, 9 a.m. and 1:30 p.m.. Approx. $1.20 per hour. Rental boats, modern fleet, new outboard motors. Salmon fishing, Oak Bay Guide Service, deluxe charter boats, expert guides, free coffee, bait and tackle.

WEST COAST TRAILS SPECTACULAR CIRCULAR TOUR Sun., May 5, 1968. See the beautiful West Coast through to Port Renfrew returning via scenic Cowichan Valley. Bus leaves Palace News, 920 Gov't Street, 10 a.m., back by 6:30 p.m., $6.00 return, including an excellent lunch. Pensioners, $5.00. Reservations, 382-2611 or 478-2973.

UNDERSEA GARDENS—See the beautiful and mysterious world on the ocean floor through windows under the sea. Over 3,000 marine creatures in their natural ocean habitat. Special scuba diving shows every hour. Octopus, sea flowers, 10 a.m. to 5 p.m. daily. Oak Bay Marina.

THE OLD FORGE—Two floor shows nightly, dancing 'til 2 a.m. in luxurious surroundings — one of Canada's top night spots. 24-Hour reservation service. Phone 383-9913. Situated at Douglas and Courtney Street.

NIGHT ON THE TOWN—Steak dinner and best seats to **BRIGADOON, $5.95, McPHERSON STEAK HOUSE.** 388-4741.

OSPREY CHARTERS—Boats for charter by hour, day, week, month. Reservations now being taken. Located at Westport Marina, res., 479-6145.

RED LION INN — Cabaret featuring two imported floor shows nightly. Dancing to Irv Lang Quartet. 385-3366.

ENTERTAINMENT CALENDAR

Tuesday, April 30 through Saturday, May 4, 8 p.m., McPherson Playhouse: Victoria Operatic Society presents the Lerner and Loewe musical, Brigadoon.

Monday, April 29 through Friday, May 3: Greater Victoria Music Festival. Day and evening sessions.

★ ★ ★

Wednesday, May 1, 8 p.m., Central Junior Secondary School Auditorium: Dance Honor Performance, Greater Victoria Music Festival.

★ ★ ★

Friday, May 3, 8 p.m., Central Junior Secondary School Auditorium: Schools Honor Performance Concert, Greater Victoria Music Festival.

★ ★ ★

Friday, Saturday, May 10, 11, 8:30 p.m., McPherson Playhouse: Cowichan Senior Secondary School Department of Theatre, Duncan, presents The Knight of the Burning Pestle, by Beaumont and Fletcher.

★ ★ ★

Saturday, May 11, through Saturday, May 18, 8:15 p.m., Langham Court Theatre: Victoria Theatre Guild presents The Cocktail Party, a comedy by T. S. Eliot.

VANCOUVER CALENDAR

At Queen Elizabeth Theatre, **The Phyllis Diller Show** with the Osmond Brothers. Wednesday, May 15, at 8:30 p.m.

★ ★ ★

Braziliana, the native dance theatre of Rio de Janeiro, four nights and Saturday matinee, May 22, 23, 24 and 25, 8:30 and 2:30 p.m. Queen Elizabeth Theatre.

★ ★ ★

An Evening with Peter, Paul and Mary, Sunday, May 26, 8 p.m., Queen Elizabeth Theatre.

★ ★ ★

Canadian Art Theatre presents **Shaw's Pygmalion** with Derek Ralston and Toni Sinclair, **May 30, 31, 8:30 p.m.,** Queen Elizabeth Playhouse.

★ ★ ★

At Queen Elizabeth Theatre, May 31, **An Evening with Nancy Wilson, 8:30 p.m.**



The Old Innkeeper KEN Hole Presents
A RETURN ENGAGEMENT BY POPULAR DEMAND
ERNESTINE ANDERSON
★ Columbia Recording Star
★ Downbeat Poll Award Winner
Monday through Saturday
Two Floor Shows Nightly! 9:30 and 12:30
Family International Buffet Dinners
Sundays, 5:30 - 8:30 p.m.
plus travelogue film
"NEW ZEALAND"
Sunday, 7 p.m.
RED LION INN
Reservations, 385-3366
(Div. of D.M.D.)

The McPherson Playhouse
COMING EVENTS
BOX OFFICE OPENS 10 A.M.
April 30 - May 4
BRIGADOON
8:00 p.m.
Matinee Sat. 2 p.m.
May 5
NORTH SAANICH MOUNT NEWTON
SCHOOL BANDS
2:30 p.m.
EAST INDIAN FILMS
6:30 p.m.
May 10 and 11
KNIGHT OF THE BURNING PESTLE
8:30 p.m.
May 13
SCHOOL CHOIRS FESTIVAL
8:00 p.m.
May 17-25
MASTER SINCLAIR HYPNOTIST
8:00 p.m.
Mats. 18, 20, 25
2:00 p.m.

Victoria's Finest Entertainment!
SUSPENSE THRILLER!



STEIGER-REMICK-SEGAL
NO WAY TO TREAT A LADY
LAST 2 DAYS!
TECHNICOLOR® A PARAMOUNT PICTURE
ODEON 780 YATES ST. 383-0513
DOORS 12.50
Feature 1:00, 3:05, 5:05, 7:15, 9:25
Last complete show 9 p.m.

EVENINGS, 8 P.M.; MATINEES (Wed. and Sat.) 2 P.M.
WINNER OF 3 ACADEMY AWARDS
BEST MUSIC SCORE
BEST COSTUME
BEST ART DIRECTION
CAMELOT



HARRIS · REDGRAVE · NERO · HEMMINGS
COLOR ● ALL SEATS RESERVED
HAIDA 808 YATES ST. 382-4278
Box Office From 12 Noon
EVES: All Seats $2
MATS: All Seats $1.50

TRUE-LIFE ADVENTURE! ALL-NEW
THRILL ... on a trail of EXCITEMENT into unknown Northern British Columbia ...to the Lair of Nature's most Dangerous Animal...
THE GRIZZLY!
GORDON EASTMAN PRESENTS
HIGH WILD AND FREE
BIG SCREEN—FULL COLOR
LIVE...with the last of the mountain men through an incredible summer on a heart-stopping...
SAFARI INTO CANADA!
STARTS MAY 1st
ODEON 780 YATES ST. 383-0513

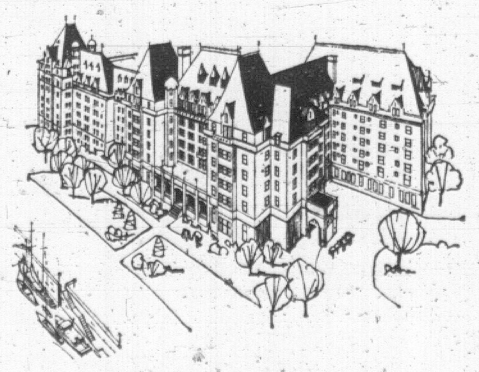
Join The Ginn Crowd!
JUDY GINN
— at —
The Old FORGE
Dancing to The FOUNDRY BRASS
'TIL 2 A.M.
2 Shows Nightly
Weekdays: 11:00 p.m. 1:15 p.m.
Saturday: 10 p.m. Midnight
Reservations 383-9913
Strathcona Hotel

DINGLE HOUSE
"For Your Dining Pleasure"
Featuring Prime Ribs of Beef, Steaks and Seafood.
(Closed Monday)
Reservations After 3 p.m., 382-8721
141 Gorge Road East

THE OLD GIRL GOES MOD!

Without losing a smidgeon of her charm and dignity, the Empress has taken on the Twentieth Century! Redecorated, refurbished — rejuvenated. And she looks marvellous! Big, bright, cheerful rooms with contemporary colours and furnishings in impeccable taste. TV and radio, luxurious wall-to-wall carpeting and soft lighting. And would you believe a new AC electrical circuit that doesn't have a nervous breakdown when you plug in an electric razor! We feel happy about all this. So will you. Especially when you see that all the old-world service and attentions are still there to make you feel extra welcome; that the food in the handsome new Garden Café is excellent but the prices are most reasonable. Maybe best of all, that the rates are competitive in the charming-as-ever Empress. Now gone mod! Treat yourself.

Supervised free parking for registered guests.
For reservations and information contact, Manager, the Empress Hotel.



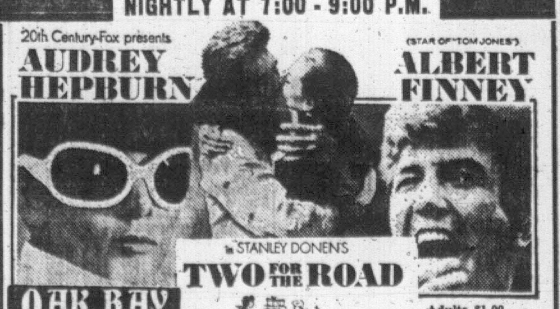
THE EMPRESS
VICTORIA, BRITISH COLUMBIA
A Canadian Pacific HOTEL

November 26th to 30th
THE DESERT SONG
Auditions for the Desert Song, the next Victoria Operatic Society musical in the fall, WILL BE HELD MAY 6 AND 8 at the SERVETUS HALL at 8 p.m.
EVERYONE WILLING TO WORK HARD FOR A TOP PERFORMANCE IS WELCOME TO AUDITION
Further Details at 385-3783

OPEN 24 HOURS
7 DAYS A WEEK
SERVING GOOD FOOD . . .
. . . AT REASONABLE PRICES
Scott's Restaurant
650 YATES AT DOUGLAS

VICTORIA OPERATIC SOCIETY
Presents
Brigadoon
Get-Tickets-Now
McPherson Playhouse
April 30th to May 4th—8 p.m.
Student prices Wed. Nite and Sat. Matinee

NIGHTLY AT 7:00 - 9:00 P.M.
20th Century-Fox presents
AUDREY HEPBURN
(STAR OF "TOM JONES")
ALBERT FINNEY



in STANLEY DONEN'S
TWO FOR THE ROAD
OAK BAY 2184 OAK BAY AVE. 383-2943
Adults $1.00
Students 75c
Adult Entertainment

HURRY—LAST 3 DAYS
WALT DISNEY'S the Jungle Book
TECHNICOLOR®

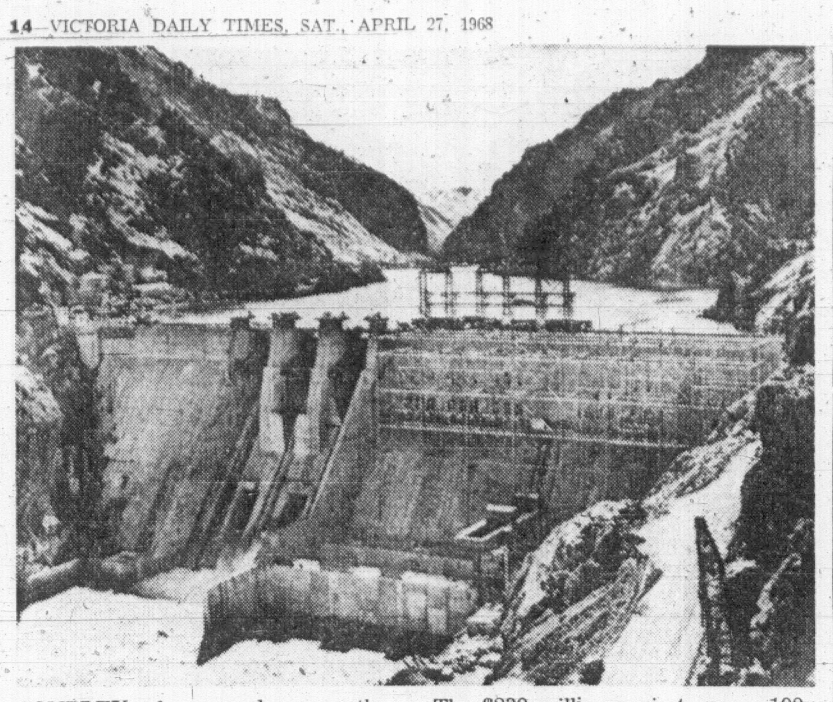


and WALT DISNEY'S Charlie, the Lonesome Cougar
TECHNICOLOR®
Doors: 12:45 Daily!
"JUNGLE BOOK" at: 2:10, 4:40, 7:20, 9:45.
"CHARLIE" at 12:55, 3:25, 6:00 and 8:40.
CAPITOL 805 YATES ST. 384-6811
Children 75c All Day

WINNER of 2 ACADEMY AWARDS!
INCLUDING "BEST ACTRESS"— KATHARINE HEPBURN
COLUMBIA PICTURES presents a Stanley Kramer production
Spencer TRACY | Sidney POITIER | Katharine HEPBURN
guess who's coming to dinner
TECHNICOLOR



ROYAL 805 BROUGHTON ST. 383-9711
At 1:05, 3:05, 5:05, 7:05, 9:10
Last Complete Show, 8:55
Golden Age 50c 'til 5 p.m.



COMPLEX of power dams on the Snake River by the Idaho Power Co. will be completed May 5 with the dedication of the Hells Canyon unit. The $230 million project covers 100 miles on the river in southwestern Idaho. (AP Wirephoto)

WEEK IN U.S. BUSINESS

Tax Hike Pressure Grows

NEW YORK (AP)—The call for a tax increase coupled with a cut in government spending was sounded again last week by some of the United States' top money men. But Congress postponed taking any action.

The administration has asked repeatedly for a 10-per-cent income tax surcharge. Congress has declined to pass such legislation until the administration agrees to pare its spending. The measures are aimed at fighting inflation and cutting the dollar drain which has knocked the country's balance of payments out of kilter.

A House of Representatives Senate conference committee has adjourned until Tuesday its considerations of Senate-passed legislation that blends the surcharge with a spending limitation aimed at cutting $6,000,000,000 from the administration budget.

Support for a tax increase and a spending cut was voiced by the presidents of the two largest banks in the U.S.

Rudolph A. Peterson, president of the Bank of America, the largest, said: "Our government must come to the realization that, strong and powerful as we are, we cannot do everything at once without courting disaster."

URGENT NEED

David Rockefeller, president of Chase Manhattan Bank, said there is urgent need for a tax increase to reduce by half a federal budget deficit he predicts will grow to $20,000,000,000 this year.

Rockefeller also said it is necessary to slice government spending by "several billions more." The measures would not provide an instant cure for inflation or the balance of payments but would demonstrate the U.S. had the will and the capacity to "manage our affairs responsibly."

An optimistic economic note was sounded by Representative Wilbur D. Mills, chairman of the House ways and means committee.

Mills said "we have the strongest economy the world has ever known. We will be well advised to focus our attention on the vigorously expanding productive power of the United States and on the increasingly efficient use of that capability rather than on the day-to-day fluctuation of the price of gold on foreign markets."

Mills' statement was seen as an answer to a remark by William McChesney Martin, Federal Reserve Board chairman, that the U.S. is "in the midst of the worst financial crisis since 1931."

VANCOUVER SALES

FRIDAY

Stock	Sales	High	Low	Close	Net Ch'ge
Industrials					
Al Stl B	200	$5½	5½	5½	+ ¾
BCP 4% pr	75	$64½	64½	64½	
Cdn Allied	100	$10½	10½	10½	+ ½
Cdn Brw	100	$7⅝	7⅝	7⅝	
CPR	100	$52¼	52¼	52¼	
CC 5 pr	145	160	160	160	
Coc Cred	1070	100	100	100	—5
Captain Int	9420	$5⅝	5½	5½	+ ⅝
Crown Zell	100	$14⅜	14⅜	14⅜	
Dist Seag	200	$43⅜	43⅜	43⅜	+ ¼
Doman pr	200	$9⅛	9¼	9⅛	+ ⅛
Fal-R Mtg	24300	$6	5¾	6	+ ¼
Fd Nat wts	15000	400	385	400	+15
Gil	2550	$8⅞	8½	8⅝	+ ¼
Growers B	150	255	255	255	
Imbrex	800	470	470	470	+70
Inland pr	100	$15	15	15	— ⅜
Johnstons	400	$6½	6½	6½	
Labrge	300	$13⅜	13⅜	13⅜	
Macmillan	1195	$21⅛	21	21⅛	— ⅛
Neon	1795	$22½	22¼	22½	+ ⅜
NCN Gas	150	$12	12	12	+ ⅛
Ocean	1050	$21¼	21¼	21¼	+ ¼
Okan wts	500	130	130	130	
Pac W Air	625	$9⅜	9¼	9⅜	+ ⅜
Seort	300	$18	17⅜	18	+2
Steel	190	$21¾	21⅜	21⅜	— ⅛
Sun A	200	$29½	28½	28½	—1
TC PL rts	2439	70	67	68	+2
TC PL	100	$25⅜	25⅜	25⅜	+ ½
Tr Min	1000	$13	13	13	
Whitepass	100	$34½	34½	34½	+1⅜
Wdwrd A	150	$17⅜	17⅜	17⅜	— ¼
Banks					
B of BC	410	$22¼	22¼	22¼	+ ½
Cdn Imp	100	$16	16	16	+ ⅛
Montreal	300	$12½	12½	12½	— ⅜
Curbs					
Bell Tel	6	$43⅜	43⅝	43⅜	
Gt Reef Pt	500	235	235	235	
Oils					
All Rox	1000	35	35	35	+5
Bata	46800	83	78	83	+6
Cent Del	600	$15	15	15	+ ¼
Comercial	1000	30	30	50	
Five Star	2000	22	22	22	
Futurity	8000	36	35	35	—1
Merit Oil	42900	27	25	27	+2
Merland	1500	44	44	44	—1
Midland	3000	6½	6	6	
Pr Pete	60800	33	31	31	—1
Plains	23200	27	25½	27	
R Am Pete	5000	70	68	70	+3
RC Ven	1100	33	33	33	
Share	3500	42	41	42	+1
Sunlite	65600	325	295	325	+35
Stampede	14700	169	163	166	+2
Mines					
Ace	500	29	29	29	— ½
Adera	8100	49	49	49	
Atlas Ex	6500	329	310	315	+10
Amax	4008	22	21	22	
Arctic	9600	305	300	305	+5
Arlington	34000	39	36	39	+3
Alwin	49350	167	159	165	+10
Belson	8500	25½	24	24	+2
Bethex	2000	55	55	55	
Bonnie	4000	23½	23	23	
Brenda	4400	830	800	810	—20
Buchanan	3000	17	16	17	
Bremmac	3200	28	27	28	
Bottle	4500	64	63	63	+1
Cand	2000	25	25	25	—1
Can Gold	1500	40	39	40	
Cass Moly	1000	70	70	70	—5
Casino	20500	82	79	81	+3
Chataway	21000	43	39	41	—1
Cst Sil	14900	60	55	60	+4
C Skeena	2000	49	46	46	—3
C Mckiney	2000	23	23	23	— ½
C Pet	2000	14	14	14	+1
Con Ridge	18900	36½	35	36	
Cowichan	2000	24	22	22	—1½
Croydon	7000	53	49	51	+1
Cumont	1000	56	56	56	+1
C Cinch	8600	51	49	50	+3
Coronaid	2600	46	44	44	
Churchill	4200	239	230	235	
Cass Con	2300	25	25	25	—1
C Vantor	3500	25	24	25	+1
Co Soo	2500	10	9	9	
Con Std	2300	25	25	25	—1
C Rexspar	4800	50	45	45	—3
C Gemx	3200	23	22	22	—1
Crown Sil	8000	5½	5	5½	—1
Dolly	15000	52	52	52	—3
Dundee	14000	23	22	23	—1
Dynasty	5100	780	775	770	—10
Earlcrest	9500	25	25	25	
Endako	1100	$10⅛	10	10	— ⅛
Ft Rel	500	48	48	48	—7
Ft Rel rts	7000	4½	4	4½	
Galaxy	8500	28½	27	27	
Genc na	12000	12	11	11	+ ⅛
General	2000	15	15	15	+ ⅛
Giant Ex	4000	43	42	43	
Giant Masc	100	122	122	122	+2
Granduc	1400	690	690	690	
Gold West	6000	40	40	40	—4
Highmont	700	185	185	185	+5
Hogan	4000	28	27	27	—1
Homestk	6000	29	29	29	
HB Mgn	2900	20	19	19	—1
Inprov Met	55300	195	175	190	+15
Jedicho	9600	9½	9	9	
Jersey	5000	21	21	21	
Kamloops	4000	9	9	9	
Lornex	6900	640	625	630	—10
Lytton	29300	195	180	190	+10
Largo	5000	30	30	30	+3
Lakeland	1000	28	28	28	+1
London Pr	4000	7½	7½	7½	—1½
Madrena	2900	77	73	76	+3
Magnum	19800	161	156	159	—3
Magnet	2000	132	131	132	+8
Mid West	1000	22	21	21	
Moly Mine	7000	16	15	15	—1
Mariner	5000	29	28	28½	+ ½
Mines	3500	22	21	22	
Nat Nickel	43400	185	178	184	+5
Nadina	500	80	80	80	
Native	7000	26	25	25	
New Imp	4300	335	330	330	
N Privateer	1000	16	16	16	+ ½
Norlode	64600	168	163	163	
New Ind	3100	17	17	17	+1
Norcan	3000	23	23	23	
N Cronin	4100	13½	13½	13½	
NW Vent	9000	9	8	9	—1½
New Cinch	4300	133	130	130	+1
Oro	65200	49	46	49	+1
Pat Sil	2000	25	25	25	
Peel	10000	10½	9	10½	+1
Pyramid	2600	125	12	125	+4
Pac Sil	5500	13½	13	13	
Pinebell	1900	21	21	21	—1
Polaris	6100	15	14	15	+1
PC Ex	700	320	320	320	—5
Quatsino	4400	18	17	18	
Rodstrm	42100	35	34	35	+1
Ring Hills	3000	28	27	27	
Sanjoh	27000	17	15½	16	
Silverian	1500	27	26	27	+3
Sil Arrow	13000	20½	19	20	— ½
Sil Std	4300	58	57	57	—1
Slocan	500	21	21	21	—2
Silver City	2500	135	130	135	+5
Sil Butte	3500	17	16	16	
Stall	2500	150	145	145	—2
South Seas	8000	20	18	20	+3
TC Ex	110300	242	226	240	+6
Texmont	6900	82	76	82	+6
Torwest	64700	51	48	50	+2
Trojan	4200	22	21	21½	— ½
Taylor Br	8000	113	106	112	+2
Tex Ur	1000	30	30	30	+1
Tran Res	5000	15	15	15	
Vananda	1100	11	11	11	
Utica	14300	350	340	350	
Ventures	2000	29	28	28	—1
Venus	11200	99	96	96	
Van Metal	1000	17	16	16	
W Cst Res	4300	27	27	27	—1
W Byr	1000	5	5	5	— ½
W Mines	600	245	240	240	—5
Westland	3500	110	105	110	+7
W Ex	9500	46	44	45	

Husky Oil Canada Profits Increase

CALGARY (CP) — Husky Oil Canada Ltd. has reported 1967 consolidated net earnings of $8,308,176, or $1.01 a share, up 28 per cent from $6,512,787 or 81 cents a share in 1966.

Board chairman Glenn E. Nielson said the increase was "particularly significant when it is recognized that in 1960, the year the Canadian and U.S. Husky companies were consolidated, the joint operations sustained a $2,250,000 loss."

Cautious Optimism on Markets

By GERALD CLARKSON
Canadian Press Staff Writer

Prices continued to rise on a note of cautious optimism on Canada's major stock markets this week. The general upward trend was still firmly linked to hopes for an early start to Vietnam peace talks.

The best gains were posted by steels, golds, oils and banks, while shares in the base metal group were largely unchanged.

In an attempt to explain price movements, analysts have been looking back to the Korean war when peace negotiations extended for two years until July, 1953. Records show the market went through wide swings during this period.

But brokers say that whatever emotional upsurge may follow positive news on the peace front, the market still stands to be strongly corrected by adverse developments in the United States' fiscal position.

Compared to Wall Street this week, however, Canadian markets, advanced more steadily, without being effected by hourly rumors.

Since Tuesday, the Toronto Stock Exchange industrial index rose more than half a point each day to close at 159.39 for a gain of 1.46 on the week.

The surge followed a sharp decline over the weekend cause by an increase in the U.S. bank rate and William McChesney Martin's warning that the U.S. faces the worst financial crisis since 1931.

GOLDS PICK UP

A feature of the week was revived interest in golds, though volume was modest. The TSE gold index was up almost 8 points after renewed buying Thursday and Friday.

Analysts thought the disclosure of the U.S. trade deficit for March — the worst for five years — could be responsible. The trade deficit is the amount spent abroad in excess of receipts.

Another factor was the publication of exact figures for the loss in official U.S. gold reserves during the run on gold bullion between November and mid-March. The loss totalled more than $2,000,000,000.

At Toronto, Campbell Red Lake gained 4¼ to 35, Dome 1⅛ to 62½ and Giant Yellowknife 1⅛ to 11⅛.

INDUSTRIALS ADVANCE

Steels surged ahead in a week when the three major companies held annual meetings. Stelco, which reported record first-quarter profits and is considering increasing its dividend rate, rose 1⅜ to 21⅜.

Algoma and Dofasco, despite lower profits, were up ½ to 18½ and ⅛ to 17¾. All finished below thier best after prices slipped Friday.

Ontario Store Fixture, which closed last week at 8¼, jumped 7⅛ to 15 on sales of 47,000 shares. The company, which makes store, restaurant and kitchen fixtures, announced it will buy Roberts Realty of the Bahamas Ltd.

Ford of Canada climbed 6 points to 189 after the company predicted record car and truck sales for the current model year.

Monarch Fine Foods was up 2¾ to 12½ following a takeover bid from Lever Brothers of Toronto.

Among declining issues, Fruehauf Trailer fell ¾ to 14. First-quarter profits were down. Versatile Manufacturing, also with reduced profits, fell 1½ to 10.

Both oil refiners and western oils posted strong gains.

Imperial, which reported increased first-quarter profits and was recommended by brokers, rose 3 points to 65. Canadian Superior, up 2¼ to 44¾, announced first-quarter profits of $1,900,000 compared with a loss for the same period last year.

DIVIDENDS

Algoma Steel, com 25 cents, payable June 28; record June 7; xd June 5.
Kilembe Copper Cobalt, com 15 cents, payable June 27; record June 5, xd June 3.
KeepRite Products "A", 27 cents plus 10 cents participating, payable June 28; record June 7; xd June 5.
SKD Mfg., 5 cents, payable June 1; record May 15; xd May 13.
Noranda Mines, 50 cents, payable June 14; record May 10; xd May 8.

WEEK'S RANGE AT VANCOUVER

For the Week Ending April 26

Compiled by The Vancouver Stock Exchange

	Sales	High	Low	Close	Ch'ge
INDUSTRIALS—					
Al Steel A	200	600	575	575	
Do B	200	550	550	550	+75
Aluminum A	500	700	700	700	
Arcan Alum	400	24½	24¼	24½	+12
Atlin 4 pd	340	17⅜	17⅜	17⅜	
Beatrsd 5½ pf	50	3650	3650	3650	
BC Sug com	1150	3800	3675	3800	—38
BC Telephone	25	38⅝	38⅝	38⅝	
Do 4 5s pfd	425	1800	1800	1800	
Do 4¾ pf	20	7000	7000	7000	
Do 5¾	26	9000	8950	8950	
Do 6 2nd pr	5	8850	8850	8850	
Do 6 1st pr	10	9850	9850	9850	
Do 5¾ pr	75	8800	8800	8800	
Do 5 1 5 pr	60	7800	7800	7800	
Do 4¾ pr	75	6450	6450	6450	
Can Aluca	700	1050	1000	1050	+50
Can Brew	1000	17¾	17¾	17¾	—12
CP Invst pfd	225	20⅜	20½	20⅜	+38
CPR	200	3850	5225	5225	
Cap Estates	100	255	255	255	
Cap in ins	2565	5⅜	5	5⅜	+12
Centen Mtg	200	100	100	100	
Cominco	425	2300	22⅝	2300	+62
Corona Cred	100	100	100	100	
Do 6 pref	65	180	160	160	
Crestbrook F	200	600	600	660	
Cr Zellerbach	200	14⅜	14⅜	14⅜	+12
Cunningnam	100	1025	1025	1025	
Dis Seagrams	200	45⅝	45⅝	45⅝	
Doman Indus	600	400	400	400	+25
Do 6½ jr	200	9⅛	9⅛	9⅛	+12
Do wts	105	65	65	65	
Domtar	100	8⅝	8⅝	8⅝	
F Nat Mtg	7440	600	430	600	+100
Do wts	5680	400	280	400	+90
Gill Interpr	11248	8⅝	7⅝	8⅝	+1⅜
Grow Wine A	800	2250	2000	2060	—90
Do B	700	255	255	255	
Imorex	800	440	440	440	
Inland N Gas	550	875	875	875	—25
Do 5 pfd	100	1500	1500	1500	
Inter Brew B	100	900	900	900	
John Term St	330	7⅞	6½	6½	—87
Labatt pfd	100	2075	2075	2075	+25
Lafarge Cem	300	13⅝	13⅝	13⅝	
Do A	100	1000	1000	1000	
MacMil Blo	1565	21⅜	2100	21⅛	—1⅛
S. Madill	200	525	525	525	
Massey-Ferg	200	16.00	16.00	1600	—87
McCorm H B	100	50	50	50	
National Drug	150	1000	1000	1000	
Neon Prod	15521	2250	1875	2225	+275
N/Cent Gas	150	1200	1200	1200	
Northwest Life	5	700	700	700	
Ocean Cem	1350	2150	2100	2125	—25
Okan Helic	1240	380	365	380	+15
Do wts	1200	130	125	130	—05
Pacific Pete	600	1900	175	1850	+15
P West Air	3225	9⅜	8¾	9⅜	+62
Panco Poult	10	1600	1600	1600	
Power Corp	2500	7⅜	7½	7½	
Saratoga A	2400	390	385	385	
Scott Paper	725	1800	1775	1800	+25
Steel Co	680	21½	20⅝	21⅜	+1⅜
Sun Pub A	400	2950	2850	2850	—100
Tr Can Mtg	100	200	200	200	
Tr Can Pipe	100	2575	2575	2575	
Do rts	14680	70	62	69	
Trans Mount	1750	13⅜	1350	1350	—75
Weldwood	100	1375	1175	1175	
W Coast Tr	400	2275	2275	2275	
West Herit	6000	170	160	165	
W Pac Prod	300	485	485	485	
W Pass Yuk	400	34½	32⅝	34½	
Woodward	2850	1850	1775	1775	—125
Total industrials, 239,639.					
MINES—					
Ace Mining	9600	29	28½	29	—01
Adera	90800	51	45	49	+02
Agassiz	3200	61	59	61	+01
Alwin	165700	167	147	165	+17
Anuk River	6200	22	21	22	+01
Arlington	115000	39	35	39	+00½
Arctic G S	45465	320	300	305	—10
Atlas Expl	55400	320	290	315	+33
Benson	77500	29	21	24	+02
Bellfex Exp	8450	56	54	55	+01
Blue Star	22900	08	07	07	
Bornite	26500	24	23	23	
Bralorne	300	220	210	210	
Brenda	18995	860	800	810	—50
BrenMac	11400	29	27	28	—02
Buchanan	5000	17	16	17	+00½
Buttle Lake	27200	64	58	63	+01
Canusa	1200	16	16	16	
Capri	37500	26	24	25	+00½
Cariboo Bell	4300	60	55	60	
Carib Gold	8250	43	38	40	
Cascade Mol	43900	78	70	70	—05
Cassiar	12343	19	16	18	—01
Casino Silv	99800	84	78	81	+01
Chataway	49000	43	38	41	+02
Churchill	14800	240	205	235	+05
Coast Silv	137891	62	43	60	+16
Con Gem	5000	23	22	22	—01
Con Rexspar	93000	78	70	70	—05
C Skeena	16700	49	41	46	+04
Con Stand	17333	27	24	25	
C Can Tor	11140	26	22	25	
Con Cinch	94366	54	46	50	—05
C McKinney	9100	23½	22	23	
Con Potash	11300	14	13	14	
Cop Ridge	130450	39	33	36	
Copper Soo	14200	10½	09	09	—01
Coronet	15440	53	43	44	—09
Cowichan	16120	24	21	22	+01
Craigmont	100	980	980	980	
Crown Silv	26500	06	05	05	
Croydon	21000	58	49	54	+01
Cumont	9500	57	52	55	+08
Dolly Vard	27400	55	52	52	
Dundee	94543	25	19	23	+01½
Dynasty Ex	12753	780	770	770	—10
Earlcrest	34600	26	23	25	
Endako	2790	1025	1000	1000	—25
Ft Reliance	500	48	48	48	
Do rts	7500	04½	04	04½	—00½
Galaxy	39800	28½	25	27	—01
Gencona	16250	12	11	11	
Gen Rts	12500	16	14	15	
Giant Expl	27600	44	42	43	—01
Giant Mas	10206	125	120	122	—05
Gold West	27600	44	40	40	—05
Granduc	3470	700	675	690	
Granisle	100	1225	1225	1225	
Highland Bell	100	1425	1425	1425	
Highmont	13800	190	155	185	+25
Hogan	20906	28	27	27	—01
Homestake	11000	20	19½	20	+01
Hudson Bay	11600	20	19	19	
Interprov	228900	195	159	190	+30
Iskut Silver	2000	32	31½	32	—02
Jaye Expl	1000	14½	14½	14½	
Jersey Con	12300	21½	21	21	—00½
Jericho	18600	10	09	09	—00½
Kamloops	12642	09½	09	09	—00½
Lakeland	7000	28	25	28	+02
Largo	1600	30	27	30	
Lond Pride	14500	09	07	07½	—00½
Lornex	23118	650	625	630	—15
Lytton	195900	210	170	190	+15
Madrona	17750	77	73	76	
Magnet Ex	16700	132	115	132	+05
Magnum	94507	168	150	159	
Mariner	11500	29	28	28½	+00½
Mid West	13800	24	21	21	—02
Mineral Mt.	1200	48	48	48	
Minex	13500	22	19	21	+02
Molymine	13534	17	15	15	—02
Mt. Wash	1000	14	13	14	+01
Nadina Ex	7100	90	80	80	—05
Nat Nickel	148090	183	167	184	—01
Native	43800	30	25	25	—06
N Cinch Ur	12195	133	123	130	+01
N Crom Bab	16600	14	13	13½	—00½
N Imperial	14175	340	330	335	
N Indian	10500	17	16	17	
N Privateer	3700	16	15½	16	+00½
Norcan	12500	24	23	23	—01
Norgold	1000	07	07	07	—01
Norlode	392500	167	141	163	+20
Northwest	23700	10	07½	09	+01½
Oro Mines	245800	49	34	49	+13
Pacific Silv	23000	13½	11	13	+02
Patricia	6300	26	24	25	—00½
PCE Exp	700	320	320	320	—05
Peel Res	53000	11	08	10½	—01
Peso Silver	13500	242	235	240	
Pine Bell	6500	24	21	21	—01
Pine Point	225	4200	3975	4200	+300
Polaris	34166	15	13	15	+02
Pyramid	6700	125	115	125	+02
Quatsino	19150	18	17	18	+02
Rodstrom	187900	37	32	35	—02
Rolling Hill	18700	29	27	27	—01
San Doh	57000	18	15½	16	—03
Shield	1500	70	61	70	+05
Silbak	5575	25	23	25	+02
Silverian	7500	27	24	27	+03
Silv Arrow	59300	22	19	20	—02
Silver Butte	50500	18½	15½	16	+01
Silver City	20000	140	107	135	+30
Silver Lee	6700	140	135	138	—07
Silv Ridge	2500	15	15	15	+00½
Silv Stand	14900	59	57	57	—02
Slo Ottawa	5500	23	21	21	
South Seas	27800	123	106	112	—12
Stall Lake	16000	150	140	145	+15
TC Explor	494765	242	195	240	+35
Tay River	19100	22	18	19	
Taylor Br	14500	20	13⅜	20	+02
Terri Uran	10000	32	29	30	—03
Texmont	14200	82	73	82	+06
Torwest 62	129200	50	46	50	+02
Transcont R	5700	15	15	15	
Trojan	23681	22	21	21½	—00½
Utica	88567	350	325	350	+05
Vananda	6600	12	10	11	—01
Vanmetals	17000	17	16	16	—00½
Ventures	13000	32	28	28	—02
Venus	26500	101	95	96	—04
W Coast R	33300	28	26	27	—01
West Beaver	5300	05½	05	05	
Western Ex	79300	50	39	45	+05
West Mines	12550	250	225	240	+05
Westland	12700	110	103	110	
Yukon Anti	6350	34	30	32	+01
Total mines, 4,945,793.					
OILS—					
Al Roxana	6125	35	28	35	+06
Bata Res	159267	84	77	83	+05
Cent D Rio	1400	1500	1400	1300	+79
Comm O G	6500	30½	30	30	+03
Five Star	27000	24	21	22	—01
Ft. St. John	13300	55	54	54	—01
Futurity	61350	37	33	35	+02
Merit Oil	163753	27	23½	27	+02½
Merland	10000	45	43	44	+03
Midland	9600	06½	06	06	—00½
Peace Riv	295900	36	29	31	—03
Plains Pet	57150	31	25½	27	—03
R Amer B	31800	75	60	70	—06
R.C. Vent	8220	35	32	33	—04
Share	24456	43	40	41	+01
Stampede	93900	178	160	166	—12
Sunlite	107800	325	260	325	+70
Total oils, 1,067,523.					
MISCELLANEOUS—					
Bank BC	635	2250	2200	2250	
Bk Montreal	650	1250	1200	1250	+37
C I Bk Com	200	1600	15⅜	1600	+62
Royal Bank	600	16⅜	1600	16⅜	+12
Tor Dom Bk	500	1550	1550	1550	—37
Bell Tele	131	4375	4350	4350	
C Lencourt	4000	465	465	465	
Giant Reef	10000	233	200	235	+18
Reitman Cda	500	1300	1300	1300	
Sturgeon	1000	55	55	55	
Total miscellaneous, 28,913.					

UNLISTED, MUTUALS, BONDS

FRIDAY

TORONTO	Bid	Asked
Astrabrun	7	9
Barbi Lake	13	14
Bracemac	17	19
Bordun	34	38
Brown MeD	32	35
Coms. Keno	8	10
Comm Nickel	21	23
El Bonanza	6	8
Ganda	7	9
Gr Lks Nickel	410	430
Gr Pine	9	12
Indian Min	50	55
Juma	6	8
Lunecho	30	35
Mattberry	25	30
New Lorie	8	10
Nat Mal	220	230
Robin Red Lk	90	110
Silver Key	45	50
Slump Mines	73	77
Tara	160	175
Thunder Bay	210	230
Tri Can Growth	3	5
Vic Algoma	30	33
VANCOUVER		
Antoine	135	150
Ajax	23	27
Altair	57	60
Alice Arm	64	66
Allison Pass	11	12
Bell Moly	43	55
Belltex	6½	7
Big 4	20	22
Bonanza	9	
Calico	50	53
Calix	18	19
Calta	59	60
Cambri	55	66
Can Baranca	33	38
Canzac	15	16
Centura	30	35
Christina Lk	26	28
Cicada	19	20
Cipola	15	20
Cleveland		11
Consol Prud	15	
Copper Giant	10	14
Crest Vent	45	50
Coron Gulf	160	170
Dynacore	37½	40
Far East		40
Forest Ker	14	15
Gibralar	30	32
Kellcam	16	18
Keiglen	21	
Kokanee	140	145
Komo

Lack of Action on Convention Centre Rapped

A Greater Victoria Chamber of Commerce director ticked off his fellow directors Friday for waffling the convention centre issue for 15 years.

Earlier, directors passed a resolution setting up a detailed Greater Victoria study of business tax and a proposed increase to cover convention promotion costs.

"Let's get busy and finish what we've started," said Pat Frumento. "This goes back 15 years . . . We set up committees and committees and then appoint committees to find out what the others are doing."

President William Armstrong submitted a chamber stand on the need of more information before it could endorse an increase in business tax, at the same time agreeing that businesses should bear responsibility for promotion funds.

Directors endorsed the spirit of Mr. Frumento's criticism. Mayor Fred Hawes, of Oak Bay, said it is up to directors to make a recommendation that will be in the best interests of all in the capital region.

The chamber-sponsored study would be made available to civic councils and businesses.

Mr. Frumento reported the results of an informal poll taken among 152 businesses. He said 91 were in favor of a business tax increase for convention promotion, 48 could not be contacted or could make no decision and 13 were opposed.

He urged that all chamber members be polled in connection with the study.

Under the heading of civic affairs, directors agreed to ask the Victoria medical profession to speak up on sewage disposal and pollution.

Clyde Savage said the group was "very disturbed about pollution in the lower Vancouver Island area. It wishes to commend the board of health for placing signs showing our polluted water area, and this in the face of opposition from factions who refuse to accept the problem.

EXERCISE IN FUTILITY

"The building of a convention centre, the talk of a beautiful city, clean-up of buildings and all other progressive ideas are an exercise in futility until the sewer problem is solved," the group chairman said.

In asking for a medical stand he noted, "They've been very silent."

The public will be asked to express itself on questions of general civic importance, including the most preferable type of sewage disposal, tour buses on the Causeway, demolition of Crystal Garden, increased transit fares, logs on beaches, backyard incinerators, business tax increase.

A meeting of newspaper and broadcasting representatives will discuss methods of presenting the questionnaire.

Tourist and convention advisory chairman Leslie Parkinson said his group had studied a number of other cities to see how they handle tourist and convention promotion.

In the majority of cases in North America, he said, the chamber of commerce operates the service, obtaining funds from subscriptions, assessments and in a few cases, room tax on hotels.

The group supports a further $50,000 for the use of Victoria Visitors' Bureau in promoting conventions, which would make its total budget $100,000. At present, the bureau receives funds from city hall via business tax.

Should a "room tax" be introduced here, Mr. Parkinson said, the group holds that the chamber should control the spending of revenues.

It also recommended a protest on behalf of the whole tourist industry be lodged by the chamber over provincial labor legislation making mandatory the payment of double-time-and-a-half for certain employees working statutory holidays.

Bonds Up Slightly

TORONTO (CP) — The Canadian bond market was fractionally higher in light trading this week.

Long-term Canadas were up a point. The 7-per-cent April 1, 1973 issue gained 1¼ to 99⅜ bid and 99⅝ asked and the 4½-per-cent Sept. 1, 1983 issue 1 to 79 bid and 79¼ asked.

Short-term Canadas were mixed in very light trading. The 6-per-cent April 1, 1971 issue dropped 25 cents to 98.55 bid and 98.65 asked but the 5½-per-cent April 1, 1969 issue was up 10 cents to 98.70 bid and 98.80 asked.

Provincials were up ½ to ¾ with the Ontario 7-per-cent Feb. 15, 1988 issue added ⅝ to 99¼ bid and 99½ asked.

Corporates were down with the Abitibi Paper 7¼-per-cent, 1987 issue losing 1 to 96½ bid and 98½ asked.

Day-to-day money was up ⅝ to 7⅛ per cent.

Ninety-one day treasury bills closed at 6.99 per cent and 182-day bills at 6.84, respectively compared with 6.93 and 6.84.

B.C. Tax Increase Delays Mine Project

TORONTO (CP) — R. V. Porritt, president of Noranda Mines Ltd., says an increase in B.C. mining taxes is partly to blame for continued deferment of development plans for a $30,000,000 low-grade copper mine in the Babine Lake area.

At the company's annual meeting, he said the B.C. government recently increased the provincial mining tax to 15 from 10 pr cent.

Save money
LEASE!
No capital outlay, a predictable monthly budget for any number of cars or trucks. For any leasing plan to meet any need see our Leasing Manager.
'68 DODGE CHRYSLER CORONET DART
NATIONAL
Chrysler - Dodge
819 Yates 384-8174

CASH
for
Mortgages and Agreements
If you have sold your home with a down payment and are carrying the balance on an agreement for sale, a first mortgage or a second mortgage with monthly payments, and you would now like to receive your balance in cash, phone 386-6175 and ask for J. DONALD SMITH. Immediate cash available.
P.S.: List your home or property with me for quick results. A phone call today will be appreciated; 25 years of real estate experience.—J.D.S.
JOHN MOLYARD AGENCIES LTD.
1964 Oak Bay Avenue

CREDIT BUREAU OF VICTORIA LTD.
205 - 10 JONES BLDG. — 723 FORT ST. — 385-3311
Phone for Free Debt Counselling Service
MEMBERS ASSOCIATED CREDIT BUREAUS OF CANADA AND AMERICA
CREDIT AND PERSONNEL REPORTS
ACCOUNTS RECOVERY SPECIALISTS
Established 1911

ANNOUNCEMENT



J. J. ARMSTRONG

L. B. Williams, president of Hagar Investment, is pleased to announce the appointment of J. J. Armstrong as Retail Sales Representative. A native Victorian, Mr. Armstrong graduated from U.B.C. and was a honor graduate of Canadian Securities Course. He was also associated with Claremont Poultry, where he held the position as president before his appointment to Hagar Investment. Mr. Armstrong will be dealing in all types of investment securities.

Hagar Investments Ltd.
614 Yates Street 384-0531

Oil Sands Interest Japanese

TOKYO (Reuters) —A large group of Japanese firms is working out a plan to extract oil from oil sands in Alberta, through a joint venture with an American firm, Mitsui and Co. Ltd.

For this purpose the group, including six major trading houses and seven insurance companies as well as the Japan Petroleum Exploration Corp. — JAPEX — is preparing to form an investment company here by July, Mitsui said.

It said JAPEX, which took the initiative in the plan, is negotiating with Tenneco Oil and Minerals of the U.S. on the proposed joint oil sand exploitation project through its fully-owned subsidiary in Canada, JAPEX Canada.

A survey made by the subsidiary shows the oil sand reserves owned by the American firm in the Athabasca region are believed to have big deposits capable of yielding 6,700,000,000 barrels of oil.

Mitsui said if negotiations with Tenneco proved successful, the joint firm would be set up to launch the exploration project later this year.

A pilot plant to extract oil from oil sand is being planned to be constructed in Alberta this year.

Mitsui declined to give any details on cost of the project but it said the cost would be considerable. It added the cost would include construction of a 950-mile pipeline to reach a shipping port on the Pacific coast.

UNITED INVESTMENT SERVICES LTD. APPOINTMENT



MR. JORGEN B. BAESS

Mr. H. D. Genn, manager of Division 289 Victoria, announces the appointment of Mr. Jorgen B. Baess as a representative of United Investment Services Ltd., exclusive distributors of the United group of mutual funds. Mr. Baess was formerly the naval architect with V.M.D. For years he has taken a keen interest in mutual funds and he qualified with highest marks in examinations set by Canadian Mutual Funds Association. Mr. Baess may be reached at the office of United Investment Services Ltd., Montreal Trust building, 1061 Fort Street. Phone 388-4288 or at his residence 382-1781.

ANNOUNCEMENT



Mr. K. E. Hibbert is pleased to announce the appointment of C. G. Wheaton to our staff. Mr. Wheaton brings to the travelling public the benefit of 10 years experience with such well known travel organizations such as POLLY-LUNN TRAVEL LTD. of Oxford St. London and MILLBANK TRAVEL LTD. of Bond St. London, two of the largest travel agencies in the Empire.

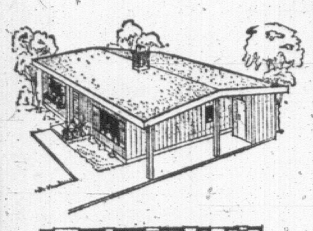
BURRITT TRAVEL
635 Yates St. 386-7574

WE'LL KNOCK THE 'SPOTS' OFF YOUR CAR AND HARD WAX IT WITH SIMONIZ TOO FOR AS LITTLE AS $10
ISLAND CAR SHINE LTD.
755 Cormorant St. (behind Jolly Friar) 388-9222

TIRE SALE
MOTOR STEAM CLEANING SPECIAL
A Spring cleaning for your car. Limited offer $3.95
Ben's ESSO Service
Pandora at Quadra
TIRE SALE

HOME WANTED
OAK BAY or CADBORO BAY AREA
(Eastern Client)
3-Bedroom or 2-Bedroom and Den. Price Range $30,000 - $40,000 Cash.
Separate Dining Room
Please call Tom Beal for Confidential Interview
NATIONAL TRUST 388-5451 Res.: 385-6987

FOR ONLY $12,950 COMPLETE

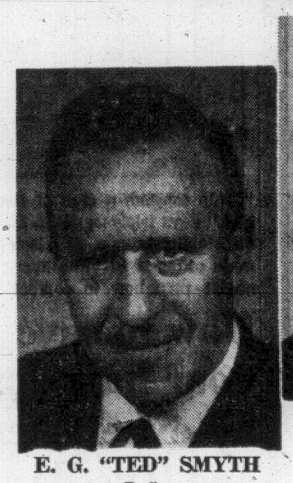


You can build this 2-Bedroom non-basement home on your lot.
N.H.A. and V.L.A. Approved
Financing Available
Call BILL KNOWLES 386-9580 anytime
SCENIC HOME BUILDERS LTD.

● Property Management
● Mortgage Loans
● Property Sales
● Insurance
BUYING OR SELLING YOUR HOME?
COMPLETE REAL ESTATE SERVICE
PLUS COMPLETE STOCK AND BOND FACILITIES
BOORMAN
INVESTMENT CO. LTD.
1111 GOVERNMENT STREET 386-7521



CAMPBELL RIVER
FOR SALE BY OWNER—New 50-suite Apartment, majestic harbor view. Agents welcome.
824 Cormorant St., Victoria 386-7821; eves., 385-7179



E. G. "TED" SMYTH
Realtor



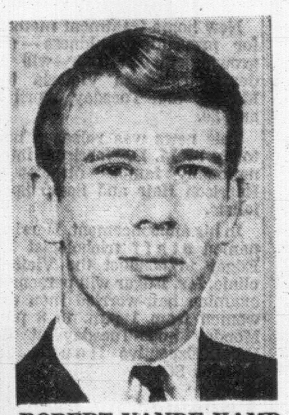
JOYCE NEILL
President



FRANCIS G. NEILL
Secretary-Treasurer



EMIL IZIK
Realtor



ROBERT VANDE KAMP
Realtor



ANNIE MAY CLARKSON
Realtor



NEVA PENNIE
Realtor



HOWARD W. MITCHELL
Realtor



PATRICK DOERKSEN
Realtor



DARLA SPIERS
Secretary



MARION FORTIER
Realtor

METROPOLITAN REALTY LTD.
Specializing in All Types of Real Estate Service
realtor
Members of the Victoria Real Estate Board
In Real Estate look to an Expert . . . Metropolitan Realty Ltd. People have come to know us, not only for our prompt, efficient and expert service, but by our courteous staff. Our realtors know what to look for when buying or selling a home or business. You can always depend on them to do the job for you.
Come in soon and meet our courteous staff. They will be glad to assist you in any phase of Real Estate.

Sales-Listings
COMMERCIAL PROPERTIES
RESIDENTIAL
INDUSTRIAL
BUSINESSES
MORTGAGES
INSURANCE
LIST WITH US for FASTER RESULTS

METROPOLITAN REALTY LTD.
1320 GOVERNMENT ST. PHONE 386-3585

ENGINE OVERHAUL SPECIAL
"IF WE CAN'T GUARANTEE IT—WE WON'T FIX IT"
HERE'S WHAT WE DO TO ENGINE
● Grind Valves ● New Rod Bearings
● New Oil ● Remove Carbon
● New Gaskets ● Check Main Bearings
● New Piston Rings ● Tune Engine
● Steam Clean Parts ● Courtesy Car
● LIMITED OFFER
'55s TO '65 CANADIAN CARS
4-cyl., including VWs, $115
V8's slightly more.
FULL PRICE ONLY $132.49 PARTS AND LABOR 6 cyl.
EASY TERMS
FREDERICK MOTORS LTD.
2751 RICHMOND AVE. at Newton 384-2121 E. F. (Ted) PINFOLD



C. J. H. HOLMS

P.R. BROWN & SONS, LIMITED
"Serving Victoria Since 1900"
University School, Royal Military College and a veteran of two world wars is the record.
Cecil Holmes is a native son whose real estate connections started in 1946. Over the years Cecil has accumulated a vast reservoir of knowledge and experience which is at your service.
Call him today—he specializes in top-flight residential property.
A member of the team in the Real Estate Department headed by J. N. Murdoch, F.R.I., R.I. (B.C.), sales manager, offering professional service combining competence, experience and integrity.
762 Fort Street Phone 385-3435

Yorkshire Trust Company
737 FORT STREET 384-0514
GUARANTEED INVESTMENT CERTIFICATES
One Year 7¼% Two, Three, Four and Five Years 7%
Minimum $500
GUARANTEED TRUST DEPOSIT RECEIPTS
From Demand @ 5½% to 364 Days @ 7¼%
Minimum $5,000
MEMBER OF CANADA DEPOSIT INSURANCE CORPORATION
F. C. Pollard, Vice-President
J. D. Jameson, Manager

BUSINESS VIEWS

Japanese Market Plays Big Role

By AB KENT
Business Editor

The importance of Japan as a market for British Columbia logs and lumber is illustrtated clearly by figures for waterborne shipments for March.

While most of the lumber shipped to overseas customers from B.C. ports is of cut dimensions or is in the form of manufactured plywood, Japanese customers prefer raw logs or rough-cut timbers which are then custom milled in Japan.


Kent

During March the offshore shipments slumped from 275.206 million board feet a year ago to 249.257 million board feet.

Shipments to Japan fell off by 31.8 million board feet, by far the largest difference in comparable statistics for the period and for various other customer countries.

This happened despite marginal increase in purchases by such other good customers as Australia, France, Germany, the United Kingdom and Holland.

However, for the first quarter of 1968 the gross export figure is higher than for the same three months last year — 714.681 million board feet against 705,859 million feet.

★ ★ ★

A slowdown in the latter part of 1967 will continue well into 1968, according to president R. M. Brink, of Johnston Terminals and Storage Ltd.

His company's drastic slide in net income for fiscal 1967 was due to a softer provincial economy, higher labor costs and problems resulting from the integration of the company with acquired operations such as West Coast Freight Ltd. and Shorty's Transport Ltd., during 1966.

Productivity improvement last year was insufficient to outpace the $1.4 million increase in Johnston's wage bill, he said.

Total revenue from operations amounted to $17.58 million, compared with $15.77 million in 1966. The net was $164,657 or 23 cents per share, against $527,959, or $1.13 a share, when fewer shares were outstanding.

Incomes included $28,543 (five cents a share) from the sale of property and equipment. The same source the year before produced $132,408.

Mr. Brink said with a fully integrated, modern operation in B.C. and Alberta, the company has a good long-term outlook.

★ ★ ★

A booklet entitled Financial Information Regarding the Province of British Columbia has just been published by the minister of finance.

It shows sources of tax revenue and where government expenditure lies, stressing such Bennett policies as "pay as you go budgeting" and "debt retirement."

It also compares a number of taxes — motor fuels, income, sales, cigarette, hospital insurance, auto licence, poll tax and driver's licence — with those levied in the nine other provinces. Against them, B.C. looks pretty good, although several rates are equivalent with other provinces, or, like others, no tax at all is levied in some categories.

Noticeably absent is a comparison of liquor taxes.

A $1.75 jump in the price of Calgary Power common stock at Montreal Stock Exchange Friday, putting it at $23.50, could be attributed to no corporate developments known to president A. W. Howard.

But Royal Securities Corp. Ltd. a few days ago published a research study that predicted a 7-7½ per cent per year earnings improvement starging next year as power generating facilities are upgraded.

The company is regarded as Canada's largest privately-owned electric utility.

A current assessment of the outlook for world prosperity is offered by Pemberton Securities Ltd., which says today's economic climate precludes the sort of catastrophe which was experience in 1929-39.

This is, in effect, replying to the doom-criers who have periodically predicted another Great Crash because of the unparallelled prosperity of the last three decades.

Pembertons cite several factors that go against the outlook: government participation in the economy of nations, the biggest business of them all; transfer payments of such things as unemployment insurance and government pension funds, which were unknown in North American 35 years ago but which now exist in more than 20 Western nations; bank deposit insurance, all of which lend stability to incomes.

In addition, stock market trading requirements are much tighter. For instance, up to 90 per cent of some trading was on margin, whereas the limit permited today is 50 per cent.

Also, in the 1929 era, buyers were willing to pay exhorbitant interest charges for their capital borrowed for speculative purposes. Top-heavy, the system collapsed.

Today, despite high interest rates, demand for housing and consumer goods is high and the prospects for growth appear good—quite unlike the general aura of the Great Depression.

Tire Recall Sought By Senator

WASHINGTON (AP) — Senator Gaylord Nelson (Dem. Wis.) is seeking the recall of the Firestone Tire Co's wide oval tires, citing reports of problems with them.

Many motorists have experienced severe sidewall cracking and sudden failure of the tire, Nelson said.

His remarks were in testimony prepared for a Senate commerce committee hearing today on traffic safety.

Nelson urged passage of his bill to set up a nationwide tire recall system like one in operation to correct defects in cars.

Nelson said Firestone is aware of the problems with its wide oval tires and has moved to correct it. But, he added, the firm was not doing anything about tires already on the road.

Nelson said that March 22 he asked the national traffic safety bureau to begin proceedings to recall the tire and the agency is conducting an investigation.

Plant Expansion Completed by Shell

CALGARY (CP) — Shell Canada Ltd. has completed expansion of processing facilities at two gas plants in Alberta, the Waterton plant near Pincher Creek and the Jumping Pound plant near here, gas manager R. S. Aberg has announced.

At Waterton, the maximum production rate was increased to 170,000,000 cubic feet of sales gas per day from 120,000,000 cubic feet.

At Jumping Pound, the maximum production rate was increased to 160,000,000 cubic feet per day from 100,000,000 cubic feet of sales gas per day to process gas from the West Jumping Pound field.

Dam Construction Ahead of Schedule

VANCOUVER (CP) — Early completion of the High Arrow Dam on the Columbia River and partial storage of this year's run-off will result in substantial power benefits, British Columbia Hydro said Thursday.

Dr. Hugh Keenleyside, Hydro co-chairman, said in a statement that partial storage behind the High Arrow Dam, five miles upstream from Castlegar, B.C. is made possible by rapid progress of the construction program, about four months ahead of schedule.

Dr. Keenleyside said it is expected that High Arrow Dam will be declared operational this December.

This would result in early payment by the United States of flood control benefits. Such benefits are due as each of the three Columbia storage dams is declared operational. The Duncan Dam was completed last July but the Mica Dam is not scheduled for completion until 1973.

Under the Columbia agreement between Canada and the U.S., High Arrow is required to be operating by April 1, 1969. B.C. Hydro will receive B.C.'s share of the downstream benefits resulting from storage prior to that date.

Downstream power benefits after April 1, 1969, resulting from storage at High Arrow were sold to the United States for a 30-year period.

Oil HEATS BEST
For oil heat sales and service:
McDowell
757 Fort St., 383-4138

ONE STOP Insurance Service!
for Business • Home
Car • Life
Federated INSURANCE
Call JOHN F. H. HISSINK

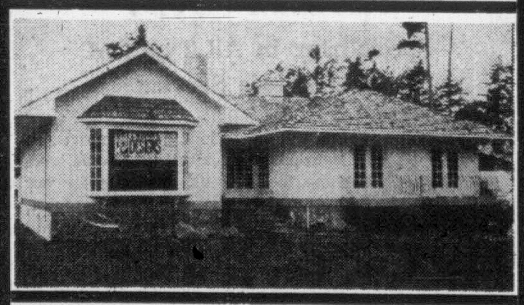
Bus. 382-8042
Res. 385-6879

FOR SALE

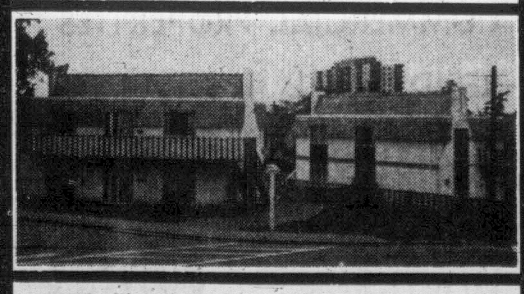
Exclusive Properties Designed and Built by
GREENBANK DESIGNS (CON. DIV.) LTD.



EXECUTIVE HOME AT 10 MILE POINT
Built in 1966 on ½-acre lot. Large living room with sunken area. Separate dining, den, 3 bedrooms. Carpets and drapes included.
BEST OFFER OVER $43,000



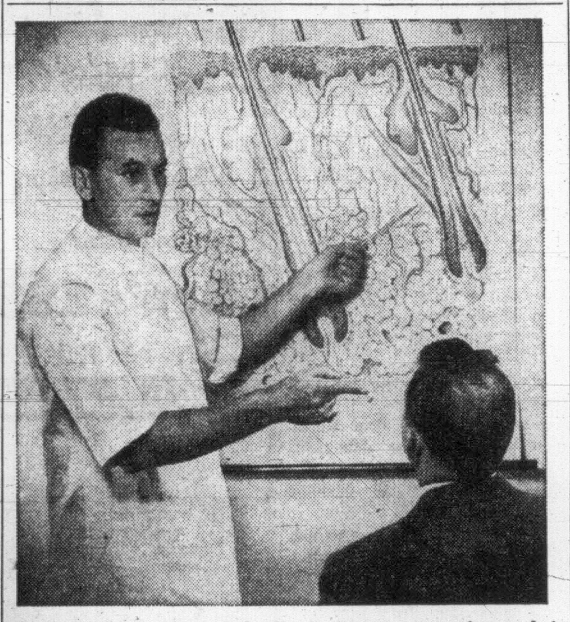
ANOTHER EXECUTIVE HOME
Ready approx. 2 weeks. Seapoint Drive, Ten Mile Point. This is a beautifully appointed home, designed to suit the location. 4 bedrooms, double garage.
$41,500



FOR INVESTMENT—
3 ATTRACTIVE DUPLEX UNITS
In good rental area. All let at good rentals. Each unit has large living room, 2 bedrooms, fenced gardens nicely landscaped. Will sell separately if necessary.
At $28,000 per unit. Good mortgage.

For further particulars and appointment to view contact
GREENBANK DESIGNS
CONTRACT DIVISION LTD.
No. 12 Centennial Square, Victoria
Phones: Day—385-0991. Evenings—383-1834 or 477-4865
Let Us Design and Build Your Next Project
The GREENBANK METHOD is a System of Complete Design, Planning, Supervision and Construction Service Under a Single Contract.
When co-ordinated with an owners knowledge of his requirements, facilities result which produce for him the maximum economic benefits.

TRUE-LIFE ADVENTURE! ALL-NEW
THRILL ... on a trail of EXCITEMENT into unknown Northern British Columbia ...to the Lair of Nature's most Dangerous Animal... THE GRIZZLY!
GORDON EASTMAN PRESENTS
HIGH WILD AND FREE
BIG SCREEN—FULL COLOR
LIVE... with the last of the mountain men through an incredible summer on a heart-stopping... SAFARI INTO CANADA!
STARTS MAY 1st
ODEON
780 YATES ST. 383-0513


"Scalp tension, a sign of the times, is one cause of your hair loss," says trichologist M. D. Harrison to balding man. Harrison directs the famous Harrison Hair and Scalp Specialists, whose main office is in Vancouver. He is sending a specialist here to advise men how to correct hair troubles by home treatment.

How to save and improve your hair demonstrated by expert here Monday and Tuesday

New home treatment methods for preventing baldness — and growing thicker hair—will be demonstrated in Victoria this Monday and Tuesday, April 29 and 30.

This news was released here today by M. D. Harrison, internationally famous director of Harrison Hair and Scalp Specialists.

In his announcement, Harrison named staff trichologist Ian Edgar to conduct the Victoria clinic. Mr. Edgar will personally examine hair-worried men and women from 1 p.m. to 8 p.m. Monday and Tuesday at the Hotel Executive House, 777 Douglas St.

Examine You Free

"I want to make it clear that you incur no charge or obligation by seeing Mr. Edgar," director Harrison said.

"Your only obligation is to yourself—to free your mind of worries about hair loss, dandruff, itching, or other scalp disorders, by learning how to take care of your hair. If your trouble is beyond the scope of Harrison Home treatment, we will frankly tell you so. But less than five per cent of the people we examine are 'hopeless'."

Offers No Cure-All

Harrison emphasized that his new home treatment is neither "mail-order" nor "cure-all".

"We always make a personal examination before suggesting any treatment," he pointed out. "There is no one cure-all that will correct every one of the 18 scalp disorders that cause baldness."

Harrison said that sometimes your treatment must be changed after a few weeks to get best results. "For this reason, you mail regular reports of your hair progress to the Harrison headquarters in Vancouver."

"Also, your scalp condition is checked personally by a Harrison trichologist at regular intervals."

Who Can Be Helped?

Will this new treatment cure baldness? "No," said Harrison sincerely. "We cannot help men who are slick-bald after years of gradual hair loss. But where your scalp still grows hair, we can at least save and improve what you have. Usually, we can grow more hair even where you have only 'fuzz' now."

The important thing is: **Don't wait until it's too late!**

Best evidence of the success of Harrison treatment is the phenomenal growth behind it. Harrison and his staff trichologists do extension work in more than 100 other cities.


Leonard A. Floyd before and after scalp treatment. Unretouched photographs made four months apart.



Satisfy 95%

"Our biggest problem is not in doing what we claim to do," declared Harrison. "We satisfy more than 95 per cent of our clients, and have records to prove it."

"But to over-come the average man's initial skepticism is sometimes difficult. He's usually quite desperate—and baldish—by the time he nerves himself to see a Harrison trichologist. He's 'tried everything'. So he starts consoling himself with one of the old superstitions about hair:

That baldness is hereditary: that men naturally lose hair as they get along in years; that nothing can be done to stop hair loss—and a lot of other notions that we know are not true today."

Free Scalp Examination

See Mr. Edgar in person. Learn how baldness can be stopped, and new hair grown on your own scalp. The new Harrison method permits you to actually stop your baldness and regrow hair in the privacy of your own home.

For a free examination and discussion of your hair problems ask the desk clerk at the Hotel Executive House Monday or Tuesday between 1 p.m. and 8 p.m. for Mr. Edgar's suite number.

You don't need an appointment. You won't be ambarrassed or obligated in any way. Examinations are given in private.

Take Advantage of
CONVENIENT CUSTOMER PARKING
when you call at the
VICTORIA PRESS BUILDING
ON DOUGLAS STREET



Our large customer parking lot is available to clients and persons who call at the Victoria Press Building to do business. This spacious parking area is located on Douglas Street, convenient to our business offices and the editorial departments of The Daily Colonist and Victoria Daily Times.

LOOK FOR THE ILLUMINATED SIGN
ENTRANCE—from Douglas St.
EXIT—via Hillside Ave.

Convenient, Free Parking for Customers of
Victoria Press Ltd.

Province of Toronto?

MONTREAL (CP) — Toronto and Montreal should each become provinces, or at least occupy a third level of government separate from the federal and provincial, a York University economist said Friday.

Brian Dickson of Toronto told architects, engineers and others attending a conference on living conditions that large cities should have more autonomy, and could even return to the ancient concept of the city state.

Architect Paul O. Trepanier, mayor of Granby, Que., told delegates that municipalities urgently need access to more sources of revenue.

He said government revenues should be split four ways, adding regional government to the present federal, provincial and municipal administrations.

Economist George J. Wesley of suburban Westmount denounced the multiplication of local administrations.

In metropolitan Montreal, he said, there are 71 mayors and councils, 71 police chiefs and fire chiefs.

MAN HELD NEIGHBOR UNDER TRAIN—POLICE

DUMBARTON, Scotland (Reuters) — Neil Gallagher, 41, will be tried May 6 on charges of murdering his neighbor by holding him down in the path of an oncoming train. He is charged with pushing John Douglas Connell, 35, onto the railway tracks and holding him in the path of the train. Connell died a day later.

Fraser Bridge Promised

VANCOUVER (CP) — A four-lane bridge across the Fraser River between Vancouver and Richmond was announced today by Premier W. A. C. Bennett in a letter to Mayor Tom Campbell.

Construction would start "in the early future," said the letter.

The bridge, initial plans of which were announced some time ago, would replace the present Fraser Street Bridge, whose centre span has been damaged frequently in recent years by boats striking the main pilings.

The letter did not mention the cost, but the mayor estimated it between $7,000,000 and $10,000,000 and said he expects the province to pay for it because it would be an intermunicipal bridge.

The northern end of the bridge would be located in Vancouver South provincial riding, where a byelection will be held May 21.

Woolworth

MONTH-END Clearance!

MONDAY—TUESDAY—WEDNESDAY Personal Shopping Only

Toiletries

MENNEN DEODORANT—5-oz. can of pushbutton deodorant that ensures protection all day. Reg. 1.19 — 66¢
HELENE CURTIS TENDER TOUCH—Golden dry skin bath oil. 3.6 oz. Reg. 1.75 — 99¢
WOODBURY SHAMPOO—A rich concentrated shampoo in a 4-oz. unbreakable tube. Reg. 1.19 — 66¢
FRESH CREAM DEODORANT—For lasting protection. Won't harm clothes. Reg. 53c — 37¢
PRODON SHAVE MATE—10-oz. spray can of shave cream in regular or menthol. Reg. 89c each — 2 for 1.00
AQUA VELVA SHAVE CREAM—7-oz. spray can of refreshing silicone lather. Reg. 89c — 66¢
COTTON BALLS AND PLASTIC STRIPS—Bag of 100 cotton balls and box of plastic strips. Reg. 1.48 — 66¢
MENNEN PROP LOTION—3-oz. bottle of electric pre-shave for a closer shave. Reg. 1.00 — 66¢
MENNEN AFTA—4-oz. bottle of "no sting" skin conditioner. Reg. 1.13 — 77¢
MENNEN BABY MAGIC—4-oz. bottle of cleansing baby oil. Reg. 69c — 48¢
PIC TOOTHBRUSHES—Made in England. Assorted colours. Reg. 25c ea. Each — 12¢
VALOR HAIR SPRAY—Mens push button hair grooming spray. 6-oz. size. Reg. 1.49 — 88¢

Candy

POPPYCOCK—Pecans and almonds in a delicious butter crunch. 10-oz. tin. Reg. 1.50 — 97¢
PATTERCRISP—Delicious chocolate covered peanut butter crunch. 8-oz. box. Reg. 45c — 33¢
BUTTERSCOTCH WAFERS—Canadian made wafers packed in 1-lb. tubs or jars. Reg. 89c — 47¢

Infants' Wear

INFANTS' BULKY CARDIGANS—Cosy, bulky knits. In white, pink, blue and yellow. Reg. 2.99 — 1.66
PATTERNED CRAWLERS—Crawlers with houndstooth check in red, blue or pink. Sizes 12, 18 and 24 months. Reg. 2.27 — 1.57
EVENFLO DISPOSABLE NURSER SET—Set contains 5 bottles and 65 disposable inner bottles. 6 only. Reg. 5.99 — 3.96

Children's Wear

GIRLS' DENIM JEANS—Long wearing blue denim jeans with side zipper. Sizes 8 to 12. Reg. 4.99 — 2.99
GIRLS' COTTON BRIEFS—Cotton mesh brief in white only. Good quality. Sizes 8 to 14. Reg. 2 for 77c — 2 for 57¢
GIRLS' DRESS HATS—Assortment of straws and shapes. Ribbon or flower trims. Reg. 2.49 to 3.99 — 1.88 to 2.66
GIRLS' PYJAMAS—Cotton baby dolls and 2-piece pyjamas. Pink and blue. Sizes 4 to 6x. Reg. 2.99 — 1.96
GIRLS' G.W.G. SLIMS—Pants have boxer waist and come in a good assortment of colours. Sizes 4 to 6x. Reg. 3.95 — 2.44
GIRLS' DOUBLE KNIT SLIMS—Bright coloured patterns on slims. Sizes 4 to 6x. Reg. 3.99 — 2.44
BOYS' G.W.G. PANTS—Long wearing pants for boys' size 4 to 6x. Assorted colours. Discontinued line. Reg. 3.50 and 3.95 — 2.44
BOYS' AND GIRLS' SWEATERS—Good assortment of sweaters in many styles. Sizes 4 to 6x. Reg. 3.99 and 4.99 — 2.66 and 3.33
BOYS' WORK SOCKS—Long wearing wool and rayon. Grey with white trim. Sizes 8 and 9. Reg. 69c each. — 37¢
BOYS' G.W.G. TEEN KING—Discontinued line of long wearing heavy denim pants. Sizes 7, 8 and 13 to 16. Reg. 5.95 — 2.99
BOYS' DRESS PANTS—Well tailored perma press flannel pants. Grey and black. Sizes 8 to 14. Reg. 4.66 to 7.50 — 2.97 to 4.88
BOYS' FEDORAS—All weather fedoras, in blue, brown or pattern. Sizes S.M.L. Reg. 2.49 each — 1.57
BOYS' SPORT SHIRTS—Large assortment of mostly cotton, long sleeve and short sleeve shirts. Many patterns and styles. Sizes 8-16. Reg. 2.99 — 1.66

Ladies' Wear

SPRING LINEN DRESSES—Short sleeves. Choice of colours. Sizes 10 to 18. Reg. 18.00 — 10.00
CREPE DRESS—Long sleeve dark colour crepe shift dress with contrasting collar and cuffs. Sizes 10 to 18. Reg. 18.00 — 10.00
SEMI-FIT LINEN DRESS—For slim lines, sleeveless. Navy, brown and grey. Sizes 12, 16, 18. Reg. 18.00 — 10.00
SNUB LINEN DRESS—Attractive snub linen with adjustable belt and front walker pleat. Sizes 10 to 18. Reg. 18.00 — 10.00
BONDED WOOL KNIT DRESS—White wool knit dress with flare skirt and chain belt. Sizes 10, 14 and 16. Reg. 23.00 — 14.00
HEAVY ORLON WOOL DRESS—Sleeveless dress in a slimming semi-fit style. Sizes 12 to 18. Reg. 23.00 — 14.00
JERSEY PRINT DRESSES—Bright print dresses with belt and three-quarter sleeves. Sizes 12 to 20. Reg. 12.99 — 7.00
LADIES' SLIMS—Easy care cotton blend slims in navy, blue and beige. Sizes 10 to 14. Reg. 2.33 — 1.66
ASSORTED LEOTARDS AND HOSE—Wide assortment of bermudas, textured over the knees, fish nets and leotards. Sizes 9 to 11. Reg. to 1.79 pair — 57¢

Men's Wear

MEN'S MOHAIR SWEATERS—Long sleeved mohair and wool pullover. Assorted colours. Sizes S.M.L. Reg. 10.95 — 6.88
CLEARANCE SWEATERS—Cardigans and pullovers in solid colours. Mosht have crew neck. Sizes S.M.L. Reg. 6.99 to 11.95 — 1/3 OFF!
MEN'S SPORT SHIRTS—Long sleeved cotton shirts. Tailored or tab collars. Plaids and prints. S.M.L. Reg. 3.99 and 4.99 — 2 for 5.00
MEN'S HOSE—Quality nylon hose, assorted colours. Sizes 10 to 12. Reg. 57c each — 3 pair 1.00
MEN'S DRESSING GOWNS—Casual cotton plaids. Has tie front, completely washable. Sizes S.M.L. Reg. 5.99 — 3.88
MEN'S RAINCOATS—Waterproof nylon with snap front. Has hat and belt. Grey and navy. Sizes 36 to 44. Reg. 9.66 — 7.88
SPORTS JACKET CLEARANCE—Assortment of wools and wool tweeds. Selection of colours. 6 only. Broken sizes. Reg. 29.88 — 7.00
NYLON JACKETS—Wash 'n' wear jackets with zipper front. Sizes 36 to 44 in beige and navy. Reg. 3.99 — 2.66
HARVEY WOODS UNDERWEAR—Cotton jockey shorts and shirts. Shorts in sizes 32 to 42. Shirts in size small only. Reg. 1.75 each — 1.27
MEN'S KORATRON PANTS—Wash 'n' wear Koratron pants in blue and burgundy. Sizes 28 to 34. Reg. 11.99 — 7.77
ASSORTED DRESS SLACKS—Wool and wool blend pants in assorted colours. Sizes 28 to 44. Reg. 12.95 — 8.88
PERMA PRESS FLANNEL PANTS—Never need ironing. Quality flannel in charcoal only. Sizes 34 to 38. Reg. 6.99 — 3.99
MEN'S CORDUROY PANTS—Mod style corduroy in burgundy and blue. Broken sizes 28 to 34. Reg. 7.95 — 2.00
CENTENNIAL VESTS—Good quality wool flannel in famous Centennial Tartan. Sizes S.M.L. Reg. 10.99 — 5.00
UNDERWEAR ASSORTMENT—Men's, boys' ladies' and girls'. Substandards. Reg. to 79c. Each — 17¢

Footwear

BOYS' DRESS SHOES—Ruff 'n' Tuff line of dress shoes with leather uppers and neolite soles. Broken sizes 3 to 8. Reg. 9.99 — 6.66
MEN'S SEMI DRESS AND CASUALS—Assortment of black oxfords and slip ons. Broken sizes. Reg. 7.99 — 4.00
KIDDIES' RUNNERS—Washable canvas runners in prints or solids. Broken sizes 8 to 12. Reg. 99c — 66¢
LADIES' CASUAL SHOES—Casuals with vinyl uppers and gillie tie on vamp. Green, burgundy, black and brown. Sizes 6 to 10. Reg. 2.99 — 1.57
LADIES' MULE SLIPPERS—Vinyl slippers in blue, bone and black. Sizes 6 and 7 only. Reg. 99c — 57¢

Notions

FLOOR SEWING BASKETS—Large wicker baskets with satin lining. Features large carrying handles. Detachable legs. Reg. 8.88 — 3.00
LADY GALT WOOL—Colourfast 4-ply wool of nylon blend. Guaranteed hand washable. Assorted colours. 2-oz. ball., Reg. 72c each. Each — 37¢

Fabrics

COTTON BROADCLOTH—Washable broadcloth in assorted solid colours. 36" wide. Reg. 53c yard. Yard — 37¢
COTTON SATEEN—36" wide easy care sateen in many bright stripes. Reg. 1.00 yard. Yard — 66¢
DRIP DRY COTTON—Assorted poplins and cottons, all prints. 36" wide. Reg. 97c yard. Yard — 66¢
PRINTED COTTON—This quality material comes in assorted light prints. 36" wide. Reg. 3 yds. 1.00 — 4 yds. 1.00
ASSORTED COTTON PRINTS—Good value. Summer or nursery prints. 36" wide. Reg. 47c yd. Yard — 37¢

Gifts

ASSORTED HOSTESS TRAYS—Your choice of serving trays, hors d'oeuvre, and dessert trays in buffed aluminum, chrome or glass. Values to 16.95 — 1/2 PRICE
FRAMED OILETTES—20"x40". An assortment of scenes. Slightly marked. Reg. 11.99 — 6.66
MEN'S PIPES—Imported pipes from Europe. 3 styles to choose from. Reg. 2.77 — 1.66
KEY SHAPED WALL CLOCK—Antique looking metal key-shaped wall clock. 1 only. Reg. 33.95. One year guarantee — 20.00
PICTURE WALL CLOCK—Large rectangular painting with clock involved. 1 only. Reg. 37.75. One year guarantee — 24.00
DECORATOR WALL CLOCK—Wooden base is shape of planter with clock in centre. Top contains brass leaves. 1 only. Reg. 46.00. One year guarantee — 27.00
FROSTED PARTY GLASSWARE—Chip 'n' Dip, cocktail and glasses, shaker and glasses and pitcher and tumbler sets in frosted colours of orange, yellow or green. Reg. 10.95 set. Set — 7.77
COFFEE SETS—Tall coffee pots with cream and sugar and 6 cups and saucers. Floral design. 2 only. Reg. 16.19 set. Set — 11.44
ELECTRIC COFFEE SERVER—Coffee maker with capacity of 10 cups, comes with serving base. Reg. 59.95 — 30.00

Stationery

CANADIANA SCRIBBLERS—Package of 8 exercise books. Pages are ruled and have margins. Reg. 77c — 44¢
BOXED STATIONERY—Discontinued lines of white writing paper and envelopes. Reg. 1.75, 1.95 and 2.00 — 1/2 PRICE
CONTEMPORARY COLOURED NAPKINS—Bright new colours. Cocktail and sandwich-size napkins and matching table cloths. Reg. 35c and 79c — 1/2 PRICE

Jewellery

MEN'S ELECTRIC WATCH—Vantage gold electric watch with expansion bracelet. 1 only. Reg. 69.50. One year guarantee — 37.88
PENDANT WATCHES—Gold pendants in assorted designs.
Reg. 29.95. 3 only. 1 year guarantee — 18.88
Reg. 35.00. 2 only. 1 year guarantee — 19.88
Reg. 39.95. 1 only. 1 year guarantee — 24.88
MEN'S 25-JEWEL VANTAGE WATCH—Shock resistant, leather strap. Reg. 27.95. 1 year guarantee — 24.88
MEN'S 17-JEWEL VANTAGE WATCH—Shock-resistant, good expansion bracelet. Reg. 27.95 — 17.88
MEN'S 17-JEWEL VANTAGE WATCH—Shock resistant, leather strap. Reg. 19.95. 1 year guarantee — 12.88
LADIES' CARAVELLE WATCH—17 jewels, shock resistant, leather strap. Reg. 19.95. 1 year guarantee — 12.88
CUFF LINK SETS—Cuff links and tie tacks with genuine stones in gold or silver settings. Reg. 10.00 — 6.66
LADIES' JEWELLERY SETS—Brooch and earring, necklace and earring or necklace, earrings and bracelet, boxed sets. Reg. 3.50, 4.95 and 7.95 — 1/2 PRICE
BOXED BROOCHES—Assorted rhinestone, gold or silver coloured designs. Reg. 1.00 — 66¢
MATCHMATE EARRING SETS—Assorted colour earring sets or bangie and earring sets. A colour for any outfit you wear. Reg. 1.00 set. Set — 66¢
CLEARANCE JEWELLERY—Wide assortment of earrings, necklaces, ropes and brooches. Reg. 2 for 1.00 — 3 for 99¢

Housewares

6-PCE. KITCHEN TOOL SET—Chrome plate, wooden handles. Reg. 1.33 — 44¢
BATHROOM SCALES—Lightweight scales. White or blue. Slightly marked. 2 only. Reg. 5.77 — 3.33
WALL AND DOOR SHELF—Solve storage problems. Fibreglass with three shelves. Reg. 5.88 — 3.33
CLOSET ACCESSORIES—Colourful storage boxes of sturdy plastic. Shoe boxes, lingerie boxes, shirt boxes and many others. Values to 4.59 Each — 99¢
STEP OPEN GARBAGE CANS—Metal cans with houseware design on front. Ideal for kitchen. 3 only. Reg. 4.59 — 2.66
PLASTIC BOWLS—Sturdy plastic bowls in two sizes. White or turquoise. Reg. 25c each. Each — 17¢
BATHROOM ACCESSORIES—Glasses, brush holders, kleenex boxes and waste baskets. White with floral design. Heavy duty plastic. Values 39c to 2.99 — 25¢ to 1.96
DECORATOR WASTE BASKETS—Square baskets in contemporary colours with paisley design. Reg. 2.99 — 1.96
CHALK TALK—Chalk board for kitchen. Hangs on wall. Reg. 1.98 — 99¢
PLASTIC JELLY MOLDS—Assorted size molds in round or fruit shapes. Reg. 2 for 98c. Each — 27¢
29-PCE. DISH SET—Melmac dish set in turquoise and white. Centennial design. 4 only. Reg. 29.95 — 17.17
TELEPHONE TABLE AND LAMP—Brass telephone table and book rack with lamp attached. 1 only. Reg. 12.99 — 6.66
ALUMINUM CAKE SAVERS—Large aluminum cake savers with glass plate. Reg. 2.99 — 1.66
CUPS AND SAUCERS—English cups and saucers. White with maroon and gold stripes. Reg. 69c each — 1/2 PRICE
FOAM BACK TABLE COVERS—52"x96" table protectors. Can be cut to fit your table. Reg. 7.99 — 4.44
METAL CUTLERY—Ideal for camping. Forks and spoons with black handles. Made in Canada. Reg. 17c ea. Each — 10¢

Hairpieces

HAIRPIECES—Assorted falls, braids and short styles. VALUES UP TO 5.98 — 1/2 PRICE

WINNER
of the 11-piece Drum Set,
BOB BOWLES
982 Nicholson Street, Victoria

Toys and Bicycles

TODDLER SIZE TRICYCLE—Sturdy blue Thistle tricycle. Slightly damaged. 1 only. Reg. 12.99 — 7.99
TUFF BOY TRUCKS AND TRAILERS—6-way trucks with matching trailers. Sturdy plastic. 6 only. Reg. 14.99 — 5.00
WILD CAT MOTORIFIC—By Ideal. Huge road race set. 10 only. Reg. 17.77 — 12.88
TORNADO MOTORIFIC—Road race set. 24 only. Reg. 24.95 — 17.88
ELDON TEST TRACK SET—90 pieces and 21 feet of track. 1 only. Reg. 28.88 — 17.88
PIZZA PARTY OVEN—Child's oven that really bakes. Complete with Chef Boy ar Dee pizza Mix. 4 only. Reg. 14.99 — 8.88
PLASTIC VACUUM CLEANER—Colourful vacuum cleaner that really cleans. Reg. 3.99 — 2.27
SHERWOOD RACING BICYCLE—Man's 26" bike, made in England. Features 3 speeds, hand brakes, leather seat, carry pouch. 1 only. Reg. 52.88 — 39.88
BOYS' 20" BICYCLE—Made in England. De luxe 20" model. 1 only. Don't miss it. Reg. 37.99 — 27.99
HUGE SQUEEZE TOYS—Lots of fun. Large plastic birds and pigs that make a noise when you squeeze them. Reg. 1.29 each. Each — 37¢
BIG DADDY DRUM SET—Huge trap drum set includes 21" bass, 11" snare, 9" tom-tom and 15" drum sticks. Reg. 29.99 — 18.88
PRO TRAP DRUM SET—Set consists of 21" bass drum, 9" snare, 6" tom tom and 2 cymbals. Reg. 12.99 — 9.44
THISTLE PEDDLE CAR—Large kiddies' blue metal car that moves quickly by pedals. 2 only. Reg. 24.99 — 14.88
TRACTOR TRIKE—Made of sturdy polyethylene plastic. Has steering wheel and easy to operate pedals. Reg. 11.99 — 7.96
RIDE 'EM RALLY—Rugged plastic motorcycle you can ride and trailer. Reg. 7.99 — 5.66

Hardware

SELF ADHESIVE TILE—Cover or decorate walls or furniture. Pkg. of 4 tiles covering 4 sq. ft. Washable. Reg. 1.98 — 1.27
BATHTUB EDGING KIT—Includes 130 inches of ceramic tile and tubes of caulking. Reg. 9.98 — 6.66
G.E. DE LUXE FLOOR POLISHER—Automatic roll cord, lambswool buffers. Gives good floor shine. 1 only. Reg. 46.95 — 37.44
G.E. DE LUXE VACUUM CLEANER—Canister-type cleaner with all attachments. 1 year guarantee. 1 only. Reg. 74.95 — 52.88
BLACK & DECKER SANDERS—De luxe De luxe electric sander. Adjust for straight action. 4 only. Reg. 32.88 — 24.66

Cameras

YASHICA 24—35 mm. camera. 1 only. Reg. 109.95 — 56.88
CANONET 35 MM JUNIOR—1 only. Reg. 77.77 — 49.88
CANONET 35 MM QL 19—1 only. Reg. 117.77 — 66.66
CANONET 35 MM QL 17—1 only. Reg. 127.77 — 77.77
BELL & HOWELL MOVIE PROJECTORS—Super 8 projector. Unconditionally guaranteed. 3 only. Reg. 109.95 — 77.88
LPL ENLARGER EASEL—8"x10". 3 only. Reg. 3.95 — 2.44
ARGUS SLIDE MAGAZINE—Holds 36 slides. 8 only. Reg. 2.88 — 1.66
KODAK READY FILE—Will hold 200 2"x2" cardboard mounts. 4 only. Reg. 3.25 — 1.99
SMITH VICTOR REEL CASES—Holds 10 reels. 5 only. Reg. 5.88 — 3.99
VOIGTHLANDER 35 MM—1 only. Reg. 85.95 — 57.88
VOIGTHLANDER 35 MM—1 only. Reg. 79.95 — 54.88
YASHICA SUPER 8 FILM EDITOR—3 only. Reg. 39.95 — 24.88
HAMMINEX SLIDE VIEWER—6 only. Reg. 6.95 — 4.44
CAMERA GADGET BAGS—1 only. Reg. 14.88 — 9.99; 1 only. Reg. 16.88 — 11.00
MICROSCOPE KIT—Includes flasks, beakers, slides and tongs. 1 only. Reg. 26.88 — 18.88
ARGUS SUPER 8 FILM SPLICER—1 only. Reg. 5.33 — 3.66
MOBILITE MOVIE FLOODLIGHT—650-watt. 3 only. Reg. 18.95 — 11.88

Sporting Goods

REMINGTON 280-CALIBRE—Model 700. 1 only. Reg. 160.50 — 100.00
SECOND WORLD WAR, .303 BRITISH—2 only. Reg. 34.86 — 22.50
HUNGARIAN DOUBLE-BARREL, 12-GAUGE SHOTGUN—1 only. Reg. 99.00 — 66.00
C.I.L. 12-GAUGE SHOTGUN—Model 607. 1 only. Reg. 89.25 — 60.00
C.I.L. 20-GAUGE SHOTGUN—Model 710. 1 only. Reg. 87.25 — 55.00
MOTORCYCLE HELMETS—Fibreglass crash helmets with tinted visor. White only. All sizes. Reg. 8.97 to 9.88 — 6.66
WEAVER RIFLE SCOPES—
Model C4 Reg. 13.45 — 10.00
Model C6 Reg. 16.95 — 12.00
Model K25 Reg. 47.95 — 30.00
Model K4 Reg. 57.95 — 35.00
TABLE TENNIS SET—De luxe set includes four bats, net, balls, brackets and rule book. 5 only. Reg. 12.97 — 9.99

Music

CHAMPAGNE RECORDER PLAYER—Portable, B.S.R. automatic changer. 1 only. Reg. 49.95. 90 day warranty — 36.66
EMERSON RECORD PLAYER—Portable, automatic changer. 1 only. Reg. 49.95. 90 day warranty — 33.88
OLD-FASHIONED TELEPHONE RADIO — Wood cabinet, styled like a crank telephone, with accessories. Transistor radio inside. 4 only. Reg. 39.95 — 23.88
BATTERY-OPERATED ORGANS—Organ with 36 keys, attractive case with legs. 6 only. Reg. 34.95 — 26.88
WESTERN GUITARS—Two western guitars. Good tone. Slightly marked. Reg. 25.95 — 18.88; Reg. 27.95 — 19.88
EXOTIC STRINGED INSTRUMENTS—Brightly-coloured, Kooh-a-la-lee stringed instruments. 4 only. Reg. 19.95 — 11.88

Luggage

TRAVELGARD LUGGAGE—Assorted colour train cases, vanity cases, weekenders, pullmans and wardrobes. Reg. 19.95 to 34.95 — 1/3 OFF
VINYL CARRYING CASES—Cases in three sizes. May be bought in sets. Blue or green, zipper closure. Reg. 7.99, 8.99 and 9.99 — 1/2 PRICE
CLEARANCE LUGGAGE—Asorted size suitcases, in grey, green or blue. Reg. 9.99 each — 5.67

Blankets and Bedspreads

FLORAL BEDSPREADS—Cotton, double-bed-size spreads with bright rose or orange floral designs. Reg. 7.77 — 4.44
COTTON DECORATOR BEDSPREAD—Attractive rib cotton, double-bed-size bedspread in brown, red or blue. Reg. 9.99 — 6.66
BLANKET REMNANTS—Hundreds of uses for these quality woven remnants. Assorted sizes and colours. Reg. 97c lb. — 1/4 OFF
ORLON PILE REMNANTS—Many uses. Quality remnants in various sizes and colours. Reg. 2.77 lb. — 1/3 OFF

Miscellaneous

FASHION WIGS—100% human hair, finest quality. Reg. 29.95 — 10.00
HAND LANTERNS—Plastic, battery-operated lamp with automatic warning blinker. Reg. 1.99 — 99¢
CLUTCH PURSES—Huge assortment of cloth clutch bags with wrist straps. Good selection of colours. Reg. 1.99 — 99¢
BURLAP LAMP SHADES—Assorted size shades of green, brown, beige or orange burlap. Reg. up to 4.79 — 1/2 PRICE
SORT-A-COIN BANK—Just drop in a pile of change and it sorts itself. Reg. 99c — 47¢
BABY CRIBS—Great value. Cribs, complete with springs and mattress — 27.77
STUDENTS' STUDY DESKS—Wooden desk with embossed world map on top. 4 only. Reg. 37.88 — 27.99
HASSOCKS—Vinyl hassocks in green, orange or brown. Reg. 9.99 — 7.77
COCO MATS—Durable fibre mats made in India. Reg. 1.99 and 2.99 — 1.37 and 2.27
BIRD CAGES—Lightweight cages with swings. Reg. 1.99 — 99¢

FREE, CITY-WIDE DELIVERY OF ANY PURCHASE OF $5.00 OR MORE

SATISFACTION W GUARANTEED Woolworth's REPLACEMENT OR MONEY REFUNDED

PARK FREE WHILE YOU SHOP AT WOOLWORTH'S IN THE VIEW STREET PARKADE

ISLAND GOLF CHAMP CLASHES WITH CARROLL

EXPERIENCED WAKEHAM FACES ROOKIE PRO

Flip Coin for One Semi, Compare Strength in Other

Vaughan Trapp, 23, the defending champion . . .
Laurie Carroll, 38, a two-time winner . . .
Bill Wakeham, 27, possessor of the most impressive credentials . . .
And Earl Davies, 24, with nothing to lose . . .

Professionals all, they make up the field for Sunday's semi-final action in the 19th annual Times' Vancouver Island Open golf championships. The long, narrow and tough Royal Colwood course is the site for the 36-hole matches.

It will be Wakeham against Davies, starting their rounds at 9:46 a.m. and 1:46 p.m. Trapp and Carroll tee off eight minutes later.

Clearing the way will be the handicap division semi-finals for the Hugh Francis Trophy. One sends Cedar Hill's Bob Herbertson against 1962 handicap champion Jack Storrie of Gorge Vale. Colwood clubmates Gene Williams and Bob Malcolm tangle in the other semi-final.

The stakes are the fanciest prizes and two trophies that will be presented following the 36-hole finals at Gorge Vale on May 5.

Trapp and the experienced Carroll, who won The Daily Times Trophy in 1958 and 1964, step off on equal footing. It's a worthy semi-final, the betting about even, and you can take your choice.

Wakeham is a more obvious choice in the other semi-final. Winner of the Ontario Open last year, he has been a dominant performer in the Island Open since his junior days. Wakeham has taken "some of the action" in The Times' match-play event in seven of the past nine years.

"The Rock" won all in 1959 and 1963, was the runner-up in 1962 and 1964, and claimed or shared medallist honors in 1961-67-68.

Davies, the personable assistant pro in Bill Court's Colwood shop, is the only one of the four pros who lacks tournament credentials.

But if hard work deserves a reward, the Colwood bachelor who "retired" out of the navy at 20 may get his dues Sunday.

Few in Victoria work as hard at their games as does Davies. After "about nine or 10 hours" of bustling around Colwood, Davies usually drives to Carroll's driving range on Douglas Street. Earl then spends an hour hitting balls, concentrating on "any club that shows signs of weakness."

The Davies routine also includes a "night or two" at the YMCA each week, and a workout with weights.

He's without credentials, but there is a dedication in Davies that might strong-arm Wakeham out of the picture.



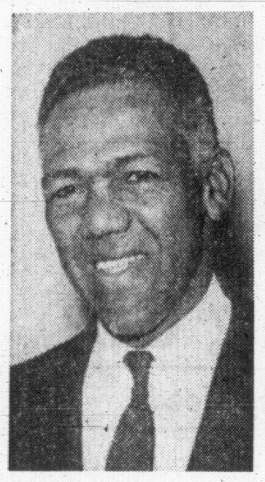
IT'S MY VIEW . . .

By Ernie Fedoruk

Wrapping Up the Week's Work . . .

It's a rare day when words of praise are whispered in an umpire's ear. This is one of those days.

Victoria's **Doug Hudlin** "worked" the Little League World Series at Williamsport, Pa., last year. Our man in Williamsport did his job so well that he has been invited to take another big assignment in mid-August.



DOUG HUDLIN

Mickey McConnel, a director of Little League's senior division, has asked Hudlin to umpire in the 1968 sehior series at Gary, Indiana, on Aug. 12-17.

Hudlin, McConnell, writes, "would be an excellent addition to our staff and it would be desirable to have Canada represented."

●

Speaking of niceties, the success of the Vancouver Island Shooting League has astounded even the most optimistic founder within the group. Over 100 shooters showed up for one recent meet. The same event attracted about 30 persons three years ago.

The crowning glory, for the Island League, came earlier this year when the Shooting Federation of Canada decided to adopt Vancouver Island's high-power rifle rules as the basis for a national standard.

The mushrooming federation caters to all sporting rifle enthusiasts. Before formation of the Island league, anyone interested in target shooting could choose trap and skeet, join the service rifle ranks (Dominion of Canada Rifle Association) or try the small bore (.22) field.

In many cases, the average game hunter shied away from DCRA ranges for two reasons: DCRA membership requires some sort of military affiliation, and shooting is restricted to service calibre guns.

The Island league opened doors for the average hunter. He now can take up target shooting with the weapon that is available.

●

When Penticton Broncos finally wrapped up the B.C. Junior Hockey League championship, manager **George Stolle** promptly declared Victoria Cougars' **Murray Finaly** as a "playoff eligible."

The Cougar goalkeeper, settling into a new job, asked Penticton to guarantee him some playoff action before he took a leave of absence. Penticton coach **Jack Taggart** wouldn't make the guarantee, and for that reason Finaly didn't turn up in the Western semi-final series against Edmonton Movers.

Penticton then recruited **Wally Denault** of Kamloops.

The B.C. champions knocked off the Movers in five games and now are engaging the strong Estevan Bruins in the Abbott Cup (western) final. Friends who caught some of the Penticton-Edmonton action are of the opinion the B.C. team should have won in four straight. Denault, they say, didn't impress. A sweep-out now seems to be the fate in store for Penticton.

Good goaltending is essential in the playoffs. Denault isn't quite in Finlay's class. Even with Finlay in the lineup, Penticton would still rate as underdogs against Estevan. Still one must suppose that Finaly could have helped Broncos to a better showing against the Saskatchewan club.

Penticton's showing is valued by other executives and supporters of the B.C. Junior Hockey League, especially after Estevan manager-coach **Scotty Munro** issued some highly critical remarks about the calibre of the hockey in this province.

BASEBALL SCOREBOARD

NATIONAL LEAGUE

	W	L	Pct.	GBL
St. Louis	10	4	.714	—
Los Angeles	8	6	.571	2
San Francisco	7	6	.538	2½
Atlanta	7	7	.500	3
Pittsburgh	6	6	.500	3
Chicago	6	7	.462	3½
Cincinnati	6	7	.462	3½
Philadelphia	6	8	.429	4
Houston	5	7	.417	4
New York	5	8	.385	4½

New York ..... 000 010 000—1 6 3
Cincinnati ..... 201 000 00x—3 8 1
Seaver 1-1, Taylor (8) and Grote; Arrigo 1-0, Abernathy (8) and Bench.

Los Angeles ..... 000 000 004—4 3 2
San Francisco ..... 100 000 000—1 9 1
Singer, Grant 1-0 (8) and Torborg, Haller (8); Sadecki 2-1 and Barton. Home run: Los Angeles—Alcaraz (1st).

Pittsburgh ..... 000 100 000—1 7 0
St. Louis ..... 000 100 10x—2 5 0
Veale 0-3, Blass (8) and May; Gibson 1-1 and McCarver. Home runs: St. Louis—Cepeda (4th), McCarver (1st).

Houston ..... 020 000 000—2 4 0
Chicago ..... 200 000 001—3 6 0
Dierker 1-3 and King; Hands 1-2 and Hundley. Home run: Houston — Aspromonte (1st).

Philadelphia ..... 010 000 000—1 6 3
Atlanta ..... 001 000 11x—3 11 2
L. Jackson 1-3, Short (7), Farrell (8) and Dalrymple; Jarvis 1-2 and Tillman.

PACIFIC COAST LEAGUE

Eastern Division

	W	L	Pct	GBL
Oklahoma City	6	2	.750	—
Tulsa	4	3	.571	1½
Phoenix	6	5	.545	1½
San Diego	4	5	.444	2½
Denver	2	3	.400	2½
Indianapolis	3	7	.300	4

Western Division

Seattle	6	2	.750	
Spokane	6	4	.600	1
Portland	5	4	.556	1½
Vancouver	4	4	.500	2
Hawaii	4	6	.400	3
Tacoma	2	7	.222	4½

Tulsa 3, Denver 0.
Oklahoma 1, Phoenix 0.
Seattle 5, Portland 2.
Vancouver 6, Tacoma 2.
San Diego 3, Indianapolis 2.
Spokane 1, Hawaii 0.

AMERICAN LEAGUE

	W	L	Pct.	GBL
Detroit	9	3	.750	
Boston	7	4	.636	1½
Minnesota	8	5	.615	1½
Baltimore	7	5	.583	2
Washington	8	6	.571	2
New York	7	6	.538	2½
Oakland	6	8	.429	4
Cleveland	5	7	.417	4
California	5	9	.357	5
Chicago	1	10	.091	7½

Chicago ..... 010 002 000—3 4 0
Minnesota ..... 001 001 000—2 9 1
John 1-0, Locker (6), Wood (8) and Josephson; Boswell 2-1, Miller (7), Perranoski (9) and Roseboro. Home run: Chicago—Davis (2nd).

Detroit ..... 000 000 000—0 3 0
New York ..... 100 101 20x—5 8 2
Wilson 2-2, Hiller (8) and Freehan. Stottlemyre 3-1 and Gibbs. Home run: New York—Mantle (3rd).

Boston ..... 000 210 102—6 8 2
Baltimore ..... 003 000 000—3 8 2
Ellsworth, Stange 1-0 (4) and E. Howard; B. Howard, Richert 0-1 (5) and Etchebarren. Home run: Boston — Andrews (2nd).

Cleveland ..... 002 010 010 000 00—4 12 2
Washington ..... 100 001 101 000 01—5 10 1
Seibert, Fisher (8), Kurtz (10) Gramly 0-1 (13) and Sims; Bertaina, Bosman (4), Denehy (6), Knowles (7), Baldwin (8), Higgins 2-1 (10) and Casanova. Hom runs: Cleveland—Horton (3rd). Washington — Valentine (1st), Howard (4th).

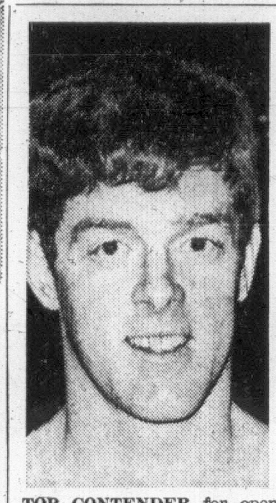
Oakland ..... 120 400 001—8 12 2
California ..... 003 000 010—4 6 2
Odom 2-1, Aker (9) and Lachemann; Burgmeier 0-2, Locke (4), Cimino (5), Ellis (8) and Rodgers. Home runs: Oakland—Jackson (4th); California — Hall (1st).

MORE SPORT PAGES 19, 20

ISLAND EVENT AT GUN CLUB

Bert Thomas will be defending the title he won last year when the annual Vancouver Island trapshooting championships are held Sunday at Victoria Gun Club on Albert Head Road.

Competition starts at 9 a.m. and gunners will fire in singles, doubles and handicap events in three classes. Ample parking is available for spectators.



TOP CONTENDER for open backstroke honors in two-day B.C. indoor age-group and open swimming championships at Crystal Garden is Grant Treloar of sponsoring Victoria Amateur Swimming Club. Finals of today's portion of meet start at 6 p.m. On Sunday, heats start at 9 a.m., finals at 5 p.m.

Final Day At Sandown Cancelled

Monday's Program Eliminated Because of Lack of Entries

By BILL WALKER

It's so long Sandown and hello Exhibition Park for horsemen and their ilk.

The 11th day of the Sandown Park spring thoroughbred racing season, scheduled for Monday, has been cancelled because of lack of entries.

Only 22 horses were nominated when the entry box was passed this morning and officials had no recourse but to cancel the card.

As a matter of fact, it probably was goodbye Sandown last fall when it was decided to hold a spring meeting at the Sidney oval.

Present plans call for the spring meeting to be run again next year, director of publicity Harry Filion announced this morning.

"As far as I know, there definitely is no thought of abandoning the meet next year," he said.

Last fall, when the question of a spring meeting was discussed racing officials declared that they would like to give it a try and indicated there was no move afoot to cut Sandown off altogether.

All that was left was today's running of the Vancouver Island Championship, which also has a last-minute disappointment when the four-year-old Jeffaway was declared this morning.

Racing officials stated Friday that they would make every effort to fill Monday's card, even "to beating the bushes," but it is obvious the horsemen weren't of the same mind.

SHIPPING OUT

Some began shipping out Friday night while others were making plans to ship out on the weekend to be on hand for the opening of the Exhibition Park season on May 3.

The economics of the situation are quite simple:

- Horsemen didn't want to come to the Island.
- The fans stayed away in large numbers.

The weather was cold — one of the coldest Aprils in several years.

- And the Mutuel play took a big tumble.

Horsemen who didn't come (and therein lies the major problems) did not want to risk injuries to their horses for a purse of $400.

Not when they could stay home and probably take the same purse, minus the travelling costs and risks involved, but plus the bonuses that go with increased mutuel play which obviously will be higher on the mainland.

Besides, with 101 days to go as compared to only 11 days here, the pot had to appear more lucrative.

However, as one trainer pointed out; "The money may look better on the surface, but it looks better to more horsemen and will be that much tougher to get."

WEATHER OBJECTED

Fans who didn't come to the meeting didn't want to risk influenza or numb fingers.

For it WAS cold, for April, and the attendance proved it with a drop of 700 in the daily average. Naturally the mutuel handle drop was comparable although final figures are not available.

Now take Ex Park as the alternative.

This year the ground floor of the grandstand has been glassed in to go with the clubhouse

Continued on Page 19

BLUES MAKE CHANGES

Don't Expect Home Support

ST. LOUIS (CP)—"It's our home game so maybe they'll cheer for us tonight," Walter Rush Jr. said on the evening of the fourth game of the National Hockey League semi-finals between St. Louis Blues and Minnesota North Stars.

President of the North Stars, Bush was referring to the fact that tonight's contest is a home game for Minnesota even though it will be played in St. Louis.

Minnesota was forced to schedule one of its home games in the best-of-seven series in St. Louis when the North Stars' home rink was booked this week by an ice show.

"We'll be wearing our home uniforms, we'll appear last in the lineups, we'll provide the pucks and we'll get the advantage on line changes," Bush explained. "All we need now are the fans to cheer for us."

A QUIET AFFAIR

There wasn't much cheering Thursday in St. Louis as the stars whipped the Blues 5-1 to take a 2-1 lead in the series. Most of the 13,000 fans sat glumly as the Blues floundered against a strong Minnesota offence.

The North Stars still have Bill Collins on the injured list—he suffered a cut right elbow and severed a ligament in the series opener—but St. Louis is healthier and coach Scotty Bowman is planning a series of lineup shifts.

Instead of the usual six defencemen, he plans to go with only Doug Harvey, Bob and Barclay Plager and Ray Fortin, dropping Noel Picard and moving Jim Roberts to the forward line, possibly with Red Berenson.

St. Louis also will dress Ron Schock for the first time.

As well, Gary Veneruzzo will be back in action after missing the third game with a badly-bruised right shoulder.

"We haven't been hitting," Bowman said Friday after putting his players through a stiff workout. "There were too many guys just standing around," he told the players.



GUMP WORSLEY

Gump Doubtful Starter

MONTREAL (CP) — Montreal Canadiens meet Chicago Black Hawks in the fifth game of their best-of-seven Stanley Cup playoff Sunday afternoon, but chances are slim that goaltender Gump Worsley will be in the nets for the Montrealers.

Worsley, 39-year-old veteran of 19 seasons of pro hockey, suffered a sprained neck Thursday night in Chicago as the Hawks won their first game of the series 2-1.

Canadiens won the first three contests in the series by 9-2, 4-1 and 4-2 scores. Sunday's fifth game will be televised nationally in the United States by the Columbia Broadcasting System starting at 11 a.m. PDT, with the CBC picking up the game 30 minutes later.

Worsley, removed from the game on a stretcher, was taken to hospital for preliminary examination. But he caught the train to Montreal with the team. Here he went to hospital for a further check and wound up with a protective collar around his neck.

"They've put me in a horse collar just to rest the neck for a day," Worsley said. "It's a little sore and stiff, but I'm going for another treatment Saturday morning and maybe I'll be able to skate.

"There's nothing broken or anthing like that. I hope to play, but it's too soon to tell."

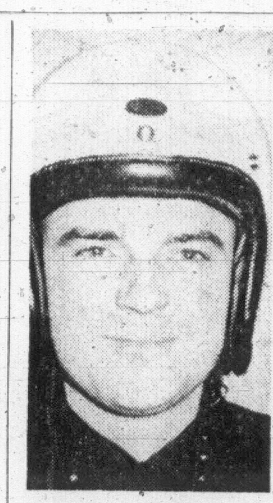
Brooks Leads Golf Tourney

Boyd Brooks fired a 77 at Gorge Vale Golf Club to take low-gross honors in the Canadian Armed Forces golf Association's monthly tournament.

Ted Langlois (79) and Wally Propp (84) finished second and third.

R. Weber was the low-net winner with 72, one stroke ahead of Gene Sheplawy and Ron Kerr.

Special prizes were won by Bill Big Canoe, J. Davies and D. Parks.



BIDDING for share of prize money against visiting drivers in sprint car meet tonight at Western Speedway will be Fred Best, one of four Victoria pilots entered in racing meet, which starts with time trials at 7:30.

HOMER LIST

Mick Joins Ted

By Associated Press

The go-go Yankees and their mini-bats still get a lift every now and then from Mickey Mantle, who's not quite ready to forget the long ball fashion of the past.

New York did it both ways Friday night, riding five stolen bases and a light attack to a 3-0 lead over Detroit Tigers and then getting a two-run Mantle homer to wrap up a 5-0 three-hitter for Mel Stottlemyre.

The homer was the 521st of Mantle's career, tying him for fourth place on the all-time list with Ted Williams. Ahead are Jimmy Foxx's 534, Willie Mays' 565 and Babe Ruth's 714.

In other American League games Friday, Chicago White Sox halted its season-opening 10-game losing streak by nipping Minnesota Twins 3-2, Boston Red Sox rapped Baltimore Orioles 6-3, Washington Senators outlasted Cleveland Indians 5-4 in 14 innings and Oakland Athletics outslugged California Angels 8-4.

DAVIS HOMERS

Mickey, long bothered by bad legs, showed the go-go game had even reached him when he bunted foul on a third strike in the first inning. "I decided to drag it but the pitch was too high and it was too late to change my move," Mantle explained.

Tommy Davis homered for Chicago and Minnesota pitcher Dave Boswell's throwing error set up the other two White Sox runs in the sixth.

Lee Stange pitched six innings of relief allowing just three hits and Mike Andrews' seventh-inning homer broke a tie helping the Red Sox past the Orioles.

Ed Stroud scored Washington's tying run in the ninth and then doubled home the winner in the 14th against Cleveland.

Tony Horton had a two-run shot and Max Alvis rapped four hits for Cleveland.

ROOKIE CONNECTS

Luis Alcaraz, a 26-year-old rookie third baseman, slammed a three-run homer with two out in the ninth to carry Los Angeles Dodgers to a 4-1 victory over San Francisco Giants in the National League.

In other senior circuit action, Cincinnati Reds took advantage of the New York Mets' loose fielding and Tony Perez' hitting for a 3-1 triumph and Sonny Jackson's bat backed Pat Jarvis as Atlanta tripped Philadelphia 3-1.

In the afternoon, the Chicago Cubs set Houston to its sixth straight loss 3-2 on Lou Johnson's run-scoring single in the ninth and the four-hit pitching of Bill Hands.

The Dodgers mobbed Alcaraz after his first major league homer snatched the victory, but the skinny Puerto Rican was the most excited. Instead of trotting around the bases, he ran full speed.

SOFTBALL WORKOUT

Interested players are invited to attend a workout of the JBAA team in the Commercial Softball League at Macdonald Park, Sunday at 11 a.m.

ROCKS SHORTHANDED

Dave Pleased Despite Loss

HANEY—Victoria Shamrocks, late in arriving and light in experienced players, were clipped 13-8 by the fast-starting New Westminster Salmonbellies here Friday night in an exhibition lacrosse game.

Shamrocks, who lost a 9-7 decision to the same club and a brawling exhibition last Saturday at Nanaimo, were delayed when a charter aircraft, on the way to pick them up at Patricia Bay, landed in Active Pass to offer assistance to the crew of a blazing fishing boat.

Salmonbellies built up a 5-1 lead in the opening period and were never in serious trouble although the Rocks threatened to stage a comeback in the second period.

Ian Bull, who scored four times in the third period, and Paul Parnell, Larry Henry and Ed Goss, each with two goals, paced Westminster.

PICKED UP JUNIORS

Ranjit Dillon and junior Ken Alexander were standouts for Victoria and each connected for two goals while singles went to Vern Black, Bob Webber, Ron Usselman and Tom Black.

Webber and Usselman were two of four Coquitlam juniors used by Rocks, who had only three members of last year's team in action as injuries, illness and Friday-night jobs that kept six players on the Island left them shorthanded.

Despite the deficit, Victoria coach Dave Unwin was pleased with his club.

"I was happy with the results," Unwin said. "I thought we'd be bombed. There was a big improvement in ball control and passing over last Saturday."

Unwin expects to have almost all his regulars in action Monday when the Rocks play their final game before the National Lacrosse Association season opens. Victoria will play Vancouver at North Vancouver.

He was particularly pleased with the way the Rocks performed when the clubs were at unequal strength. The Rocks scored three times while they had a manpower advantage and three times while they were shorthanded.

SPORTS

DOUG PEDEN
Sports Editor

SPORTS MENU

TONIGHT

BASEBALL
6:30 p.m.—Opening of Carnarvon Pony League season: Stockers vs. Estevan Merchants, Carnarvon Park.

CAR RACING
7:30 p.m.—Time trials start for opening of oval racing season, Western Speedway.

SUNDAY

GOLF
9:30 a.m. — Handicap semi-finals in Times' Vancouver Island Open: 9:46 a.m. —Championship semi-finals, Royal Colwood Golf and Country Club.

SWIMMING
9:00 p.m.—Start of heats in second day of B.C. indoor age-group and open meet (finals at 5 p.m.), Crystal Garden.

TRACK AND FIELD
1:00 p.m.—Training meet for Vancouver Island clubs, Centennial Stadium.

SOCCER
2:00 p.m. — Victoria and District League, First Division, Price Cup semi-final: Canadian Scottish vs. Victoria West, Hampton Park.
2:00 p.m. — Victoria and District League, promotion-relegation series, second game of three: London Boxing Club (Second Division) vs. Luckies (First Division), Hampton Park.

BASEBALL
1:00, 3:00 and 6:30 p.m.—Carnarvon Pony League: Evening Optimists vs. Cubs, Saanich Lions vs. Dominion Hotel, One Stop vs. Brown's Florists, Carnarvon Park.
12:30, 3:30 and 6:00 p.m.—Connie Mack League: Victoria Optimists vs. Cosmopolitans, Tillicum Athletics vs. Painters, Evening Optimists vs. Central Saanich, Windsor Park.

Rookie Centre A True Blazer

DETROIT (AP)—Jim Lorentz of Oklahoma City Blazers has been voted the Central Hockey League's "rookie-of-the-year."

The 21-year-old centre played all 70 games for the Blazers, scoring 33 goals and 50 assists for 83 points. He finished second behind Ron Ward of Tulsa Oilers in the scoring race. Ward had 85 points.

ATTENTION GOLFERS

Watch For Our Opening Announcement

AT AN EARLY DATE

PARKLAND PAR 3 GOLF
4890 W. Saanich
VICTORIA
479-6212

VAN ISLE DRAGWAYS
— presents —
150-M.P.H. DRAG RACING
SEASON'S OPENER
SUNDAY, APRIL 28th
N.H.R.A. Sanctioned and Insured.
Reduced admission for associate members.
Trophies for all class winners.
Gates—9:00 a.m. Eliminations 1:00 p.m.
Operated by: Island Dragways Promoters.

RACING
SANDOWN PARK



Sandown Racing Cancelled Monday

Exhibition Park Open Friday, May 3rd

First Post Parade 6:15 p.m.

B.C. JOCKEY CLUB

UPSETS ADD DRAMA

FAN SUPPORT DOUBLES

Open Tennis Seems Smash Hit

BOURNEMOUTH, England (AP) — British tennis officials said today that the world's first open tournament has succeeded beyond their wildest dreams.

Australians Rod Laver and Ken Rosewall, old sparring partners of the professional circuit, faced each other in the final for the first prize of $2,400. That was as expected.

But tennis organizers did not expect such a response from the public — or the dramatic defeats of professionals by amateurs.

Derek Hardwick, chairman of the British Lawn Tennis Association, said: "We expected open tennis to be a success, but it has turned out to be a bonanza.

"About 20,000 people have watched the first five days of play, and that is twice as many as we have had at this event in the past."

Mark Cox 24-year-old British amateur, sensationally knocked out professionals Pancho Gonzales and Roy Emerson before falling to Laver Friday.

Both Laver and Rosewall reached the final without dropping a set.

Against Laver, in a match of southpaws, Cox never had a chance.

The 29-year-old pro hit deep passing shots down the lines with uncanny accuracy and never once failed to put away a smash.

Rosewall routed Andres Gimeno of Spain 6-2, 6-1, 6-3 in the other semi-final, an all-professional duel.

Laver gave a ruthless, machine-like display against Cox.

His backhands were so powerful that Cox, bravely going to the net, was beaten by the sheer pace of the ball.

Champs Collect Medals In City Two-Ball Event

Defending champions "Mike" Price and Lil Thirlwell picked up where they left off last year and won medal honors Friday as the qualifying round of the annual Victoria and District women's foursomes event was played at Gorge Vale Golf Club.

The Uplands parners set the pace for the large field as they fired alternate shots to record a net 77½ over the hilly Gorge course.

Finishing in the runner-up spot with a net 80 was the Cedar Hill combination of Elsie Hess and Peggy Matthews.

Sixteen pairs qualified for championship play in the first round of match play Monday at Victoria Golf Club.

FIRST ROUND DRAW

CHAMPIONSHIP FLIGHT

(FIRST TEE)

8 a.m.—L. Thirlwell and Mike Price vs. K. Woolison and I. Humphreys.
8:06—M. Humber and P. Coxworth vs. E. Cann and M. Wakelin.
8:12—A. Thomson and E. Young vs. E. Cosburn and K. Butt.
8:18—A. Holman and L. Budden vs. I. Blunt and J. Scott.
8:24—J. Fall and E. Jackson vs. J. Chapman and C. Shearing.
8:30—B. Stevenson and C. Holland vs. K. Rickinson and M. Butler.
8:36—M. Lupton and D. Brundson vs. J. Lovitt and K. Tribe.
8:42—G. Sluggett and J. Lake vs. P. Matthews and E. Hess.

FIRST FLIGHT

(FIFTEENTH TEE)

8:00—I. Wickham and A. Hayes vs. F. Corbett and D. Williamson.
8:06—M. Todd and P. Mearns vs. M. Sutton and M. Robertson.
8:12—E. Whittingham and M. Ellingson vs. A. Castle and F. Clark.
8:18—F. Munch and B. Thow vs. N. Cameron and Dr. A. Hassel-Gren.
8:24—T. Perks and B. Davis vs. M. Osborough and S. Brown.
8:30—B. Wilson and H. Ellis vs. M. Evans and W. McAra.
8:36—H. Chisholm and L. Roper vs. M. Fry and A. Dye.
8:42—I. Ritchie and T. Panteluk vs. O. MacMillan and E. Saunders.

THIRD FLIGHT

(ELEVENTH TEE)

8:00—B. Phillips and D. Harrell vs. P. Davey and M. Thorburn.
8:06—E. Silverberg and D. McLister vs. J. Harlan and M. Denham.
8:12—E. Hicks and J. Christie vs. E. Mann and E. Fidler.
8:18—D. Dagg and E. Hay vs. B. Wilson and D. Coupland.
8:24—E. Noel and E. Ewing vs. T. Noble and C. Coventry.
8:30—E. Eldridge and T. Cooper vs. M. Green and R. Thomson.
8:36—C. Chapman and C. Valo vs. N. Poitras and J. Rimmington.
8:42—F. Dewar and B. Yardley vs. D. Mann and C. Morrow.

FIFTH FLIGHT

(ELEVENTH TEE)

8:48—B. Finley and M. Trail vs. A. Fraser and A. Dawson.
8:54—P. Goy and W. Pinfield vs. F. Stokes and B. Parker.
9:00—D. Saxon and M. Anderson vs. L. Hemmingson and H. Vater.
9:06—I. Horne and J. Whittingham vs. H. Lindsay and I. Livingstone.
9:12—V. Gage and M. Bett vs. E. Wilson and H. Burt.
9:18—E. Henderson and H. Johnson vs. A. Wintermute and W. Wheaton.
9:24—B. Lundgren and S. Reid vs. E. Carrell and N. Lee.
9:30—R. Simonds and H. Coxford vs. N. Young and D. McWilliams.

SEVENTH FLIGHT

(FIRST TEE)

11:12—J. Miller and T. Briggs vs. R. Powell and A. Caddell.
11:18—E. Ousey and L. Mess vs. M. Nelson and H. Warawa.
11:24—M. Bowerman and G. Anderson vs. U. Leaf and M. Briggs.
11:30—I. Parr and J. Meredith vs. L. Worth and M. Briggs.
11:36—A. Haydock and L. Balgent vs. K. Strang and T. Anderson.
11:42—C. Byrnes and B. Glassford vs. E. Cross and B. Laker.
11:48—B. Moore and H. Mooney vs. D. Zabel and J. Smith.
11:54—V. Yuen and M. Lou Poy vs. P. Nosworthy and M. Devonshire.

NINTH FLIGHT

(FIRST TEE)

12 noon—B. Parker and M. Boorman vs. E. Wright and M. Elliott.
12:06—J. Morrison and D. Camsusa vs. H. Storrs and M. Ross.
12:12—H. Matthews and H. Black vs. M. Gidden and I. Bowe.
12:18—L. Ditchburn and A. Marshall vs. F. Boulter and K. Criddle.
12:24—H. Criddle and A. Drew vs. D. Mitchell and L. Genn.
12:30—S. Gill and A. Haynes vs. P. Clay and M. Fleming.
K. Liddell and M. Higgins, P. Moore and V. Link, byes.

. . . SANDOWN

Continued from Page 18

section; lights have been tested for night racing which will be the weekday vogue; a large statue of George Royal adorns the infield; the flowers are in full bloom. and the swans are likely in the pond.

On the other hand, Victorians this year did see some fine two-year-olds like Jet Puff and Michael B . . . qualified seasoned campaigners Little Choo Choo, Feudal Lord, Coolie How, Serenade in Red, good ones all.

RIDERS EAGER

And besides, the jockeys came to work in the spring, a facet not necessarily in evidence at all times in the fall.

In fairness, too, it must be agreed that every effort was made by racing secretary Stan Goddard to provide a contentious card and, when the entries were available, this was so.

Certainly the final analysis isn't complete, nor has the decision finally been made for next year although it has been implied that "Sandown in the Spring" still is the key for a successful meeting on the mainland in the summer.

Director of racing Merv Peters said recently he was disappointed more horsemen didn't take advantage of the meeting which carried no penalty for future conditions for races won.

This obviously presented many owners with an excellent opportunity for purse money while getting their stock in shape, he said.

He also has been quoted as saying "with better weather there may be a whole new attitude toward the meet next year."

FAVORITES PREVAIL

From the mutuel department, local aficienados shouldn't really have any complaints, for the public picks have come down more than 50 per cent of the time.

This compares with an average of 30 per cent around the nation.

Friday, before another slim crowd of 1,639 which wagered a less than modest $55,771, five of the choices in the seven races made it to the winner's circle and one ran second.

The only longshot of the day was Kinco Scott ($10.40) in the first with Gordon Lanoway riding his first of two winners. Copper Eagle was Lanoway's other success at $4.40 in the third.

The featured North and South Agricultural Society event went to the veteran Wallaroo with Maurice Milne up. The mutuel payoff was $6.10.

THREE CLAIMS

Another exciting bit was the exacto which surprised with a $67.40 price when favored Charlie My Boy combined with Mike L.

Meanwhile there were three claims.

Minor Boxla Meeting

Saanich Police Station will be the site of a general meeting of the Saanich Minor Lacrosse Association Sunday at 7 p.m.

LACROSSE PRACTICE

Old Style Senior "B" Lacrosse team will hold a practice Monday in Memorial Arena beginning at 8 p.m.

CHAMP TURNS PRO

LOS ANGELES (AP)—Olympic figure skating champion Wolfgang Schwarz, 20, of Austria, has decided to turn professional with the Ice Capades show. He'll join the ice show May 1.

HOCKEY TRAIL

AMERICAN LEAGUE

Quebec 2, Rochester 4.
(Rochester leads best-of-seven final 2-0.)

ONTARIO JUNIOR

Kitchener 3, Niagara Falls 5.
(Niagara Falls wins best-of-seven finals 4-3 with one game tied.)

MEMORIAL CUP

Estevan 5, Penticton 4.
(Estevan leads best-of-seven Western final 2-0.)

ONTARIO INTERMEDIATE

Kingston 5, Brantford 5.
(First game of two-game, total-point final.)

Sprinters Set Pace for Vics In Dual Meet

Victoria High School athletes dominated sprint events Friday and paced their school to a 149-125 triumph over Claremont High in a dual track and field meet at Vic High.

Vicki Hammond won the girls' 100 and 220-yard dashes and the long jump and Bob Hissink took both boys' sprint events to account for five of Vic High's 16 victories in the 26 events.

Claremont had an edge in field events but wins by Shannon Bourne, Jerry Vanderjagt and Mike Chornaby boosted the Vic High point total.

Argos Trade Three Players For Buchanan

TORONTO (CP) — Halfback Ed Buchanan, for five years a standout running back with Saskatchewan Roughriders, came to Toronto Argonauts of the Eastern Football Conference Friday in a three-for-one unconditional trade.

Buchanan, a Canadian all-star in 1964 with the Western Conference Roughriders, was obtained in return for Canadian defensive tackle John Vilunas and imports James Earl Smith, a defensive lineman, and Skippy Spruill, a middle linebacker.

Buchanan, 29, a six-foot one-inch 186-pounder, built his reputation at Saskatchewan on speed. In 1967 he compiled 1,390 yards rushing — second-best in Canada — but caught 36 of 38 passes for another 681 yards.

MAYNARDS
Forthcoming Spring
BOAT AUCTION
BOAT OWNER NOTICE
Consign your Boat, Motor, Trailer Camper, Marine Equipment, etc., now
FOR OUR MAMMOTH
MAY 4th
ANNUAL SPRING BOAT AND TRAILER AUCTION
Many buyers watching for this special event
LOCATION: FORMER "EMPRESS MOTORS" USED CAR LOT AND COVERED BUILDING, VIEW AND QUADRA
APPRAISER ON DUTY
DAYS: 388-5191 or 388-5021
EVES. 388-5021 or 477-1327

ALL SIZES, ALL SHAPES IN TRACK MEET SUNDAY

Tall athletes and short ones, slim jumpers and chubby runners will be displaying their talents Sunday at Centennial Stadium Sunday in a "development" meet for Vancouver Island track and field clubs.

Sponsored jointly by the Royal Canadian Legion and the Victoria Track and Field Council, the meet will start at 1 p.m. and include events for age groups ranging from peewee boys and girls to senior men and women.

Meet organizers are expecting at least 200 contestants with Cowichan Valley entering 54 athletes and Nanaimo 20 in competition against a large Victoria contingent and other Island groups.

'Head Haunting' Directs Totems To Second Title

PORTLAND—Call it "icing-on-the-cake" or "salt-in the wound." However stale the expressions are, everything seemed sweet as honey for veteran Western Hockey League goaltender Don Head.

Traded to Seattle by Portland coach Hal Laycoe, Head came back to haunt his former boss and mates as Totems wrapped up their second straight WHL championship Friday.

Head posted his second shutout in the best-of-seven final as Seattle blanked the Buckaroos 4-0 to retain the Lester Patrick Cup. Seattle defeated the league-winners 4-1 in series' games.



BOWLER OF WEEK

Final winner in this season's Times' Bowler - of - the - Week competition is Gordon Hill (above) of Duncan. Although his total score was tied by Victoria's Bob Manchester, Hill captured men's tenpin award in 27th week of annual contest on basis of his highest single game (246). Gordon added games of 203 and 180 for three-game total of 629 in Mixed League at Duncan Bowling Centre. All award winners are eligible for Bowler-of-the-Year rolloffs on May 12.

STRONG SUPPORT

Head had superb help from his defensive players as he had to knock away only 20 shots during the game. Seattle got 30 shots on Portland's goal.

Marc Boileau was Seattle's big gun, getting a goal in the first and second period. Bill Dineen scored a second-period goal and Chuck Holmes wrapped up the scoring in the final frame. Defenceman Larry Hale was Seattle's playmaker, getting credit for assists on three of the goals.

FIRST PERIOD

1. Seattle, Boileau (Hale, Leonard), 5:56.
Penalties—Larose (S) 6:37; Johnston (P) 14:45.

SECOND PERIOD

2. Seattle, Dineen (Lund, Hale), 10:09.
3. Seattle, Boileau (Holmes, Hale), 12:42.
Penalty—Leach (P) 4:45.

THIRD PERIOD

4. Seattle, Holmes (Larose, Leonard), 4:29.
Penalties—Boileau (S) 3:32; Chiz (S) 15:49.

Shots on goal by:

Seattle	9	13	8	—30
Portland	6	7	7	—20

Attendance 9,561.

Minor Lacrosse Workouts Sunday

Practices for the Greater Victoria Minor Lacrosse Association are scheduled for Saturday at Stevenson Park. Tykes start at 9:30 a.m., novices at 12:30 p.m. and pee wees at 2:30.

Junior "B's" will practise Sunday at Hampton Park, starting at 10 a.m.

Greater Victoria Box Lacrosse Association has scheduled a special meeting for 7:30 p.m. Monday in the McPherson Lounge at Royal Athletic Park.

Barber Sharp Figure After Changing Style

DALLAS, Tex. (AP) — Miller Barber changed his style in the $100,000 Byron Nelson golf classic Friday and his adjustment brought him into the lead at 36 holes with 135—five under par.

"I first realized that I had been hitting the ball at a slant and it was going to the right when I drove into the water on 14," said the balding 37-year-old who is a heavy money-winner on the tour.

"So I started hitting it perpendicular and never had any trouble thereafter."

Barber banged a birdie from six feet on 15 and got two more birdies on the outgoing nine. He was playing the last nine first under a plan being used to better handle the big field.

McGOWAN HOT

He fired a two-under par 68 and took a one-stroke lead going into the third round over Jack McGowan, who set a competitive course record of 65 in pulling into a second-place tie with Harold Henning of South Africa.

Henning had a 69, with a fabulous putting job getting him out of trouble. He had only 25 putts for the day, the best exhibition of the tournament thus far and second best on the tour for the year.

McGowan and Henning were tied at 136.

PLAYER HAS TROUBLE

Gary Player, another South African, had led the tournament through its first round with a 66, which was the competitive record over the 7,086-yard Preston Trail course until McGowan cracked it. Player had his troubles Friday, including three-putting from six feet on one hole. He managed only 71 and fell to a tie for fourth with Jack Montgomery, who shot par 70. Each had 137.

Arnold Palmer continued to shoot good golf despite a painful hip injury and his 68 pulled him into a tie for sixth at 139 with Kermit Zarley, who carded a 68.

Wilf Homeniuk of Winnipeg had a 73-73—146.

The cutoff left the field at 73, meaning 74 were trimmed when 147 was necessary to qualify for the final 36 holes.

Miller Barber	67	68	—135
Jack McGowan	71	65	—136
Harold Henning	67	69	—136
Gary Player	66	71	—137
Jack Montgomery	67	70	—137
Arnold Palmer	71	68	—139
Kermit Zarley	71	68	—139
Billy Casper	73	67	—140
Dale Douglass	72	68	—140
Jack Nicklaus	73	67	—140
Kel Nagle	69	71	—140
Lionel Hebert	68	73	—141
Lee Trevino	72	69	—141
Don January	73	68	—141
Bruce Crampton	73	68	—141
Labron Harris Jr.	72	69	—141
Gardner Dickinson	70	71	—141
Phil Rodgers	74	68	—142
Homero Blancas	70	72	—142
Dick Lotz	73	69	—142



SEE . . .
"The Assassin"
And Over 50 Entrants
AT THE
QUARTER MILERS CAR CLUB
Autorama '68
TODAY, 10 a.m. - 11 p.m.
ESQUIMALT MUNICIPAL
SPORTS CENTRE

In CANADA and 120 other countries
T
TISSOT
is the watch trusted for accuracy



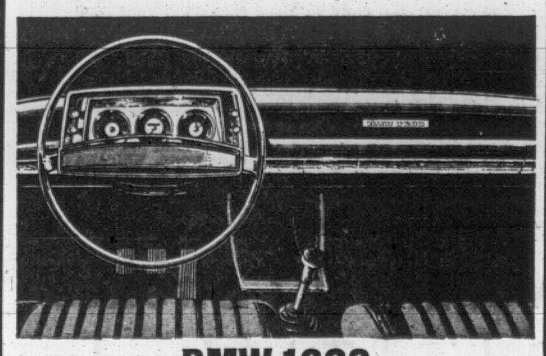
World travelers who have seen Tissot in the windows of famous European jewelry stores know it is one of the best values in fine watches. Every Tissot undergoes 7 days of exacting inspections before leaving the factory. Sold with an unconditional guarantee, honored in 120 countries. Models from $49.75.

Self-winding, waterproof. Visodate. 21-jewels. Steel $85.00
In yellow $89.50

For the Graduate, from . . .
Little & Taylor Jewelers Ltd.
CONVENIENT TERMS
"Your Family Jeweler Since 1910"
1209 DOUGLAS STREET 385-4431
OPEN FRIDAYS 'TIL 9



BMW 1600 TI
Comes to Town
and from all accounts it's a whispering bomb! HERE IS A CAR THAT IS APPRECIATED BY SPORT CAR BUFF AND THE ECONOMY MINDED.
"it rides like a dream. It has a surprising amount of room inside. It gets great gas mileage. It's finished inside and out like a Mercedes-Benz, but doesn't cost very much. Priced from $3295. All those qualifications are designed to earn BMW a permanent place in the Consumer 'Hall of Fame' —and for the sports car buff here's an eye-opener. The way it's geared it just seems to wind forever —it'll actually turn 60 mph in second gear, an easy 80 mph in third. Top speed (which doubles as a cruising speed) is a shade over a hundred and nothing in the running gear chassis or engine ever gives the impression that it's being worked too hard.



BMW 1600
The new BMW's are a HAPPENING!
feel free to test drive one at
LOU'S AUTOMOTIVE
"NSU and BMW Dealer—Your German Car Centre"
Government at Herald Sts. 386-1515

AUTO RACES TONIGHT
INDY TYPE SPRINT CARS
TIME TRIALS: 7:30 P.M.
Adults $2.50
Students $1.50
Bring the Kids 12 and Under FREE!
WESTERN
"THE ACTION SPEEDWAY"

NOW AVAILABLE
$1,000 PROVINCIAL GRANTS FOR PEOPLE BUILDING OR BUYING NEW HOMES
A Provincial Grant of $1,000 is now offered on the acquisition of a new home, construction of which was started on or after the Provincial Budget date of February 9, 1968. To qualify for this Grant, you must satisfy the following conditions:

1. You must be the first occupant of the home for which application is made.
2. You must have been a resident of British Columbia for at least one year immediately preceding the date of completion of construction of your new home, or of entry into a binding contract for the purchase of your newly-built home.
3. The home must be one which is purchased for occupancy by yourself – and you must certify that you intend the home to be your place of residence for at least 5 years.
4. If you have previously received any Home-owner's or Home-acquisition grants, you must deduct the total of these from the $1,000. You may receive only the difference.

You may apply for the Grant by writing to the Eligibility Committee, Parliament Buildings, Victoria, British Columbia; or to any Provincial Government Agent.

GOVERNMENT OF THE PROVINCE OF BRITISH COLUMBIA
DEPARTMENT OF FINANCE
HON. W. A. C. BENNETT, P.C., Premier and Minister of Finance
G. S. BRYSON, Deputy Minister of Finance

OFFICIAL FORM CHART

Copyright (1968) by McMurray Publishing Co. Ltd.
SANDOWN PARK, SIDNEY, B.C.
Ninth Day, Friday, April 26, 1968.

531—FIRST RACE—Maiden Claiming, purse $650. For maiden three-year-olds. 122 lbs. Claiming price $2,500. Purse divided: First, $395; Second, $130; Third, $70; Fourth, $35; Fifth, $20. SIX FURLONGS

Index	Horse and Owner	PP	Wt	St	¼	½	Str	Fin	Jockey	Odds	Str
508	Kinco Scot 3 (R. Rinas)	1	117	2	—	1hd	1ns	1ns	Lanoway	4.20	
503	Dark Dolphin 3 (B. Tembleit)	4	117	3	—	3nk	2k	2¼	2nd R. Arnold	5.80	
508	Pebble Jim 3 (L. R. Masters)	5	117	5	—	4hd	5	3¾	3¾ Baze	1.00	
503	Simon Hug 3 (I. D. Murdoch)	3	*112	1	—	5	4½	4⅝	4⅞ Guerrero	2.45	
508	Brother Charlie 3 (V.I.St-Hsy)	2	122	4	—	2¼	3hd	5	5 Estapper	5.60	

QUINELLA (KINCO SCOT TO DARK DOLPHIN) PAID $23.90

$2 MUTUELS	Str.	Pl.	Sh.	Winner
(1) Kinco Scot	$10.40	$6.40	$2.60	Ch c 3. Siendido-Maethyl
(4) Dark Dolphin	——	$6.30	$2.30	Trained by
(5) Pebble Jim	——	——	$2.20	J. A. McDougal

At post and off at 2.00. Time, :25 2-5, :49 2-5, 1.18. Weather, clear. Track, fast. Start, good. Won, driving. Winner entered for $2,500. Handle, $2,156. Quinella pool, $3,974.

KINCO SCOT was hustled away from gate, took short lead in early stages and fought off all challengers. DARK DOLPHIN made bid coming off backstretch but could not make winner give way. PEBBLE JIM was outrun to first turn, had to ease back, dropped to rail then could not move up when hemmed in on rail until too late. SIMON HUG could never take over. BROTHER CHARLIE had some early speed but could not keep up in last part.
Declared—Canusa, Horrify.

532—SECOND RACE—Maiden Claiming, purse $650. For maiden two-year-olds. 120 lbs. Claiming price $2,500. Purse divided: First, $395; Second, $130; Third, $70; Fourth, $35; Fifth, $20. THREE AND ONE-HALF FURLONGS

Index	Horse and Owner	PP	Wt	St	¼	Str	Fin	Jockey	Odds	Str
—	Corrigible 2 (J. Armstrong)	2	115	3	—	1½	1¹½	1¹½	Phillips	2.30	
509	Deftness 2 (BlvstF-H.Reifel)	3	117	1	—	3²	3ns	2¾	Skuse	3.10	
509	Philander T. 2 (GLSt-Petit)	7	120	5	—	6³	5½	3ns	Duffy	5.35	
509	Pardal Bay 2 (Sebrk&Jggrd)	5	120	6	—	4hd	4hd	4ns	Baze	3.65	
500	Devil Woman 2 (J. McDougl)	6	113	4	—	5³	6⁴	5ns	Salas	4.40	
484	Again Darling 2 (Frwy-Bkld)	1	117	2	—	2½	2hd	6⁶	Pacheco	8.90	
—	Last Wink 2 (A. Munro)	4	115	7	—	7¾	7	7	Barroby	12.30	

$2 MUTUELS	Str.	Pl.	Sh.	Winner
(2) Corrigible	$6.60	$4.20	$3.50	B g 2. Ky. Eea-Might Steel
(3) Deftness	——	$4.30	$3.20	Trained by
(7) Philander T.	——	——	$4.80	B. Shindell

At post and off at 2.24. Time, :23, :42 4-5. Weather, clear. Track, fast. Start, good. Won, driving. Winner entered for $2,500. Handle, $5,877.

CORRIGIBLE had to be hustled through first quarter to take over then went on to win in the clear. DEFTNESS dropped back in early stages then came on outside through stretch to be second. PHILANDER T. was outrun early but closed well in last eighth. PARDAL BAY could not pick up leaders although showing good effort. DEVIL WOMAN could not reach contention.
Overweight—Devil Woman (1).

533—THIRD RACE—Claiming, purse $650. For maiden three-year-olds and upward. Three-year-olds, 116 lbs.; older, 122. Claiming price $2,500. Purse divided: First, $395; Second, $130; Third, $70; Fourth, $35; Fifth, $20. THREE AND ONE-HALF FURLONGS

Index	Horse and Owner	PP	Wt	St	¼	Str	Fin	Jockey	Odds	Str
486	Copper Eagle 3 (J.Dimond)	2	113	1	—	1½	1ns	1nk	Lanoway	1.20	
488	Easy Anna 4 (S. Temperin)	1	114	2	—	2²½	2¹½	2²	Frazier	2.20	
—	Stormy Affair 3 (W.Genthr)	4	115	7	—	7	4hd	3hd	Baze	10.40	
322	Vain Van 4 (A.C.Thistle)	7	***106	6	—	5ns	6½	4hd	Welsh	12.10	
503	Surrey Gold 3 (S&C-Cohn)	6	113	3	—	3½	3ns	5nk	Broomfield	7.00	
470	Indian Bug 3 (A. Munro)	3	114	4	—	4¹	5hd	6¾	Barroby	6.10	
510	Bonnie Kappa 3 (M.Cojocr)	5	107	5	—	6²	7	7	Combs	10.80	

$2 MUTUELS	Str.	Pl.	Sh.	Winner
(2) Copper Eagle	$4.40	$2.80	$2.60	Ch f 3. Grey Eagle-Sarah James
(1) Easy Anna	——	$2.20	$2.90	Trained by
(4) Stormy Affair	——	——	$4.00	D. Baxter

At post and off at 2.49. Time, :22 2-5, :42. Weather, clear. Track, fast. Start, good. Won, driving. Winner entered for $2,500. Handle, $6,713.

COPPER EAGLE showed most speed when break came but had to be strongly handled all the way to hold short margin at finish. EASY ANNA moved up to challenge for lead turning for home but gave rider trouble all through stretch keeping her straight and had she run through, possibly might have won. STORMY AFFAIR broke slowly but was going fastest of all on rail at end and was picking up leaders with every stride through final sixteenth. VAIN VAN was closing well. SURREY GOLD was dropping back at finish.
Declared—Gypsy Wild.
Overweight—Indian Bug (3), Stormy Affair (4), Bonnie Kappa (1), Surrey Gold (2), Vain Van (2), Copper Eagle (2).

534—FOURTH RACE—Claiming, purse $650. For maiden three-year-olds and upward. Three-year-olds, 116 lbs.; older, 122. Claiming price $2,500. Purse divided: First, $395; Second, $130; Third, $70; Fourth, $35; Fifth, $20. THREE AND ONE-HALF FURLONGS

Index	Horse and Owner	PP	Wt	St	¼	Str	Fin	Jockey	Odds	Str
525	Charlie My Boy 4 (F.Dysn)	2	122	2	—	1ns	1ns	1ns	Baze	1.20	
199	Mike L. 3 (L. Holiday)	5	*111	1	—	3ns	2nk	2¾	Guerrero	10.30	
510	Witch Chicle 3 (MG-Drzki)	6	***108	3	—	2ns	3¹	3¾	J. Arnold	14.80	
522	Azulene 3 (C. F. Burns)	4	106	6	—	5²	4¹	4¹	Strange	5.40	
—	Brandy Chaser 5 (A.Thistle)	8	114	4	—	4³	5¹	5¹½	Barroby	5.55	
523	Ho Tai 3 (SwAc-MacDnld)	7	111	7	—	6²	6³	6⁵	R. Arnold	4.50	
486	Ravine Drive 3 (A. Bell)	1	114	5	—	8	8	7hd	Terry	23.15	
510	Easy Marge 3 (S.Tmprtn)	3	112	8	—	7½	7¹	8	Frazier	5.85	

EXACTO (CHARLIE MY BOY AND MIKE L.) PAID $67.40

$2 MUTUELS	Str.	Pl.	Sh.	Winner
(2) Charlie My Boy	$4.40	$2.90	$3.30	Br g 4. Persia-Frosty Miracle
(5) Mike L.	——	$6.90	$7.50	Trained by
(6) Witch Chicle	——	——	$6.90	B. Saniger

At post and off at 3.16. Time, :22 3-5, :42 1-5. Weather, clear. Track, fast. Start, good. Won, driving. Winner entered for $2,500. Handle, $3,606. Exacto pool, $5,883.

CHARLIE MY BOY had to stand hard urging all the way to hold short advantage being under pressure throughout. MIKE L. showed good speed and courage for initial appearance and will certainly benefit from this race. WITCH CHICLE provided strong contention all the way but was on outside of two horses all the way. AZULENE made up ground on rail through stretch after being outrun from gate. BRANDY CHASE was on extreme outside of leaders to head of stretch, having to run in center of track all the way.
Overweight—Easy Marge (2), Mike L. (5), Witch Chicle (2).

535—FIFTH RACE—Claiming, purse $650. For three-year-olds and upward, maidens and winners of one race. Three-year-olds, 114 lbs.; older, 122 lbs. Maidens allowed 3 lbs. Claiming price $1,500. Winners preferred. Purse divided: First, $395; Second, $130; Third, $70; Fourth, $35; Fifth, $20. SIX FURLONGS

Index	Horse and Owner	PP	Wt	St	¼	½	Str	Fin	Jockey	Odds	Str
522	Alibi George 4 (H.&R.Tnsnd)	4	119	1	—	1hd	1²	1²½	1² Skuse	2.00	
9917	On The Go 5 (Rnymde-Ross)	1	122	2	—	3¹½	4¼	3¹	2ns Barroby	1.80	
519	Mr. Peace 3 (Bev Shiskin)	2	112	5	—	4hd	3½	2hd	3² Frazier	2.45	
523	Right Cab 3 (F. Dyson)	6	115	4	—	5²½	5²	5²	4¹ Baze	5.15	
493	Sherri's Star 4 (T. Druce)	5	114	3	—	2²	2¹	4²	5½ Broomfield	11.85	
511	Times Pet 4 (Burnell-Higgs)	3	*111	6	—	6	6	6	6 Guerrero	14.10	

$2 MUTUELS	Str.	Pl.	Sh.	Winner
(4) Alibi George	$6.00	$2.70	$2.10	Dk b g 4. On Trust-U'll Never Know
(1) On The Go	——	$3.20	$2.10	Trained by
(2) Mr. Peace	——	——	$2.10	Don Jaggard

At post and off at 3.42. Time, :24 2-5, :49 2-5, 1.16. Weather, clear. Track, fast. Start, good. Won, handily. Winner entered for $1,500. Handle, $7,899.

ALIBI GEORGE was moved to front in run from gate and was in command of field throughout. ON THE GO was well placed all the way but was unable to move up to challenge winner for lead. MR. PEACE made bid on stretch turn but could never take over and was being outrun in final sixteenth. RIGHT CAB was never in contention. SHERRI'S STAR had good speed for a half then gave way.
Declared—Western Shadow.
Overweight—Mr. Peace (3), Right Cab (1).
Claimed—Right Cab by D. Brown, J. A. Donaldson (trainer).
On The Go by M. Cojocar. Owner is trainer.

536—SIXTH RACE—North and South Saanich Agricultural Society Claiming, purse $700. For four-year-olds and upward which have not won a race in 1968. 122 lbs. Claiming price $1,500. Purse divided: First, $425; Second, $145; Third, $75; Fourth, $35; Fifth, $20. SIX AND ONE-HALF FURLONGS

Index	Horse and Owner	PP	Wt	St	¼	½	Str	Fin	Jockey	Odds	Str
475	Wallaroo 8 (R. S. Kean)	7	122	4	—	2¹½	2¹	2¹½	1¹½ Milne	2.05	
514	Laro's Boy 7 (A. Johnson)	8	119	5	—	1²	1¹	1ns	2nk Lanoway	7.35	
530	Malheur Kitten 9 (Williman)	3	***107	1	—	3hd	3¹	4hd	3hd Ray	6.00	
467	My Imagination 6 (NF-Dw)	6	119	6	—	6¹	5²½	3¹	4¹ Skuse	6.60	
439	Ray Iron 10 (W. R. Olson)	2	122	8	—	7½	7⁴	7⁴	5ns Salas	21.10	
500	Siouxson 10 (C. Cowan)	5	*117	7	—	8	6hd	6¹	6½ Guerrero	2.55	
522	Dark Doll 7 (B. Crosby)	4	114	3	—	4²	4hd	5½	7² R. Arnold	5.75	
514	Commander Joe 7 (Jggrd)	1	***110	2	—	5hd	8	8	8 Evans	10.95	

$2 MUTUELS	Str.	Pl.	Sh.	Winner
(7) Wallaroo	$6.10	$4.60	$4.30	B g 8. Bernbrook-Trip Past
(8) Laro's Boy	——	$6.70	$5.50	Trained by
(3) Malheur Kitten	——	——	$3.50	R. S. Kean

At post and off at 4.09. Time, :23 1-5, :49 2-5, 1.16 1-5, 1.23 1-5. Weather, clear. Track, fast. Start, good. Won, driving. Winner entered for $1,500. Handle, $8,122.

WALLAROO got good position back of pacemaker, was shaken up on top turn, gained steadily, took over after straightening out at head of stretch and went on to win in the clear. LARO'S BOY set pace to head of stretch, gave way to winner but held balance of field. MALHEUR KITTEN was never far out of it but could never take over. MY IMAGINATION was going well when too late. SIOUXSON was taken off early pace but would not respond when called on.
Declared—Mobil Maid.
Overweight—Commander Joe (1).

537—SEVENTH RACE—Claiming, purse $650. For three-year-olds and upward which have not won a race in 1968. Three-year-olds, 116 lbs.; older, 122 lbs. Claiming price $1,500. Purse divided: First, $395; Second, $130; Third, $70; Fourth, $35; Fifth, $20. THREE AND ONE-HALF FURLONGS

Index	Horse and Owner	PP	Wt	St	¼	Str	Fin	Jockey	Odds	Str
319	Old Fort 4 (W.McKee&Kirk)	1	119	2	—	1¹	1¹½	1½	Barroby	.90	
527	Ann's Treasure 5 (I. Fowlie)	7	114	3	—	3²	2²	2²¼	Salas	13.25	
519	Whipaway 6 (K. Burry)	2	114	1	—	2¹½	3¹	3¹	Combs	2.80	
504	Murrayville 5 (E. P. Marsh)	4	119	6	—	4½	4¹	4¹½	Phillips	5.30	
(121)	Journey Man 7 (W. Hobson)	8	122	8	—	7½	5¹	5¹½	Baze	18.35	
487	King Henry 4 (H. R. Milburn)	3	122	5	—	5¹	7¹	6nk	Frazier	28.20	
512	Chicago Mike 4 (Tpp&Wtts)	6	122	4	—	6½	6hd	7¹½	Pacheco	7.30	
522	Assyrian Prince 9 (L. Nilsen)	5	119	7	—	8	*8	8	R. Arnold	15.55	

QUINELLA (OLD FORT TO ANN'S TREASURE) PAID $22.40

$2 MUTUELS	Str.	Pl.	Sh.	Winner
(1) Old Fort	$3.80	$4.50	$2.50	Dk b or br c 4. Postillion-Deida Val
(7) Ann's Treasure	——	$7.50	$3.40	Trained by
(2) Whipaway	——	——	$3.10	K. O'Connell

At post and off at 4.40. Time, :22 1-5, :41 (new track record). Weather, clear. Track, fast. Start, good. Won, driving. Winner entered for $1,500. Handle, $4,256. Quinella pool, $7,275.

OLD FORT was outfooted away from gate but was hustled to front on far turn and held opposition safe thereafter. ANN'S TREASURE was up with leaders all the way and closed well through stretch to be second. WHIPAWAY showed most speed away from gate but was headed by winner on top turn and was giving way in last sixteenth. MURRAYVILLE went evenly.
Declared—Pacific Dolphin, Know the Facts, Magicmaker, G. Day.
Claimed—Old Fort by Cedar Lane Farm, W. R. Olson is trainer.
Atendance, 1,639. Total Handle, $55,771.

Vollmer 10 Strokes Behind Trial Leader

PALM BEACH GARDENS, Fla. (AP) — Jack Ewing, a young California businessman bidding for a shot at golf, fired a five-under-par 67 Friday to move into second place in the Professional Golfers Association's approved tournament player qualifying school.

The 15 top golfers after 144 holes will be qualified to join the national tour. Of the 83 golfers who began the stiff test, 80 remained Friday.

First day co-leader Lawrence (Bubba) O'Hearn of Dartmouth, N.S., shot a one-under 71 Friday for a total 139, two strokes off the lead pace held for the second day by Bob Dickson of Tulsa, Okla.

Dickson had a 68-69—137, seven under par for the two days. Dickson was the 1967 U.S. and British amateur champion.

Philippe Giroux of Montreal was in a five-way tie at 144 while Kenneth Fulton of Trail B.C., had 145. Wayne Vollmer, the Vancouverite who Thursday shot the tournament's first ever hole-in-one, was in at 147 with rounds of 73-74.

COKES IN DEMAND

DALLAS, Tex. (AP)—Promoter Norm Levinson has offered world welterweight boxing champion Curtis Cokes $35,000 to defend his title against the No. 1 contender, Percy Pugh of New Orleans, in Dallas next August.

Penticton Club Bows But Impresses Pilots

VERNON, B.C. (CP) — Penticton Broncos head to Estevan, Sask., today, two games behind in the best-of-seven Western Canada junior hockey finals—but they're happy.

"I am happy we showed Scotty Munro we can play hockey," said Broncos manager George Stolle after Penticton lost 5-4 to Estevan in the second game of the series Friday night.

He was referring to remarks made by Estevan's manager Munro, after Penticton dropped the series opener 3-0 Wednesday, that Broncos played a lower standard of hockey than Prairie teams.

Winner of the series that resumes at Estevan Sunday meets the eastern champion for the Memorial Cup. The fourth and fifth games are scheduled Monday and Tuesday.

PLEASES HIM

After the smarting Penticton squad skated to an early 2-1 edge in Friday night's game and kept the pressure on Estevan in a late rally, Munro said: "I was very pleased to see Penticton play so well. It helps our club by making the players work harder."

Right winger Bob Mowat sparked the Penticton attack with three goals, sharing in the first period outburst with Reg Cherenko before Estevan got on the scoreboard with a marker from Jim Harrison.

Estevan's Moser sat out a minor two-minute penalty in the dying minutes and Penticton put the pressure on for the tying goal.

But Bruins goalie Gord Kopp blocked a half dozen close range potential goals to preserve the Estevan victory.

Harrison (again), Bob Pichie, Ernie Moser and Greg Sheppard scored Estevan's other goals.

Penticton took the play to Estevan, particularly in the first frame when Bruins' goalie Gord Kopp made 14 stops. Broncos' Wally Denault was called on to make only three stops in the period.

Kopp turned aside a total of 30 in the game and Denault 18.

Niagara Goalie Charged

NIAGARA FALLS (CP) — The upstart Niagara Falls Flyers, newly-crowned kings of the Ontario Junior Hockey League, move into Quebec Sunday to meet Verdun Maple Leafs in the best-of-five Eastern Canada Memorial Cup final.

The Flyers, fourth-place finishers in the regular Ontario schedule, eliminated the first-place Kitchener Rangers with a 5-3 win Friday and a 4-3-1 edge in the best-of-seven final.

Flyers' goalie Phil Myre was a standout and a crowd of 4,258 fans gave him a standing ovation when he left the ice.

The goaltender had been involved in a scuffle with a fan in Kitchener on Thursday and was served a warrant Friday charging him with assault.

The fan, Earl Klingbil of Guelph, alleges the Niagara Falls goalie hit him over the head with a stick.

RUSSELL SPARKS CELTIC TRIUMPH

LOS ANGELES (AP) — Bill Russell turned in a spectacular defensive performance which, coupled with some Boston sharpshooting, brought the Celtics a 127-119 victory over Los Angeles Lakers Friday night at Boston.

The triumph gave Boston a 2-1 lead in their best-of-seven final for the National Basketball Association championship.

Russell contributed 25 points on close-in shots while controlling the backboards.

John Havelick (27 points), Larry Siegfried (26), Sam Jones (20), and Bailey Howell supported Russell with spectacular outside shooting in the balanced Celtic attack while Jerry West paced the Lakers with 33.

In the best-of-seven American Basketball Association final, Pittsburgh deadlocked the series at two games each Thursday night by nipping New Orleans 106-105 at New Orleans.

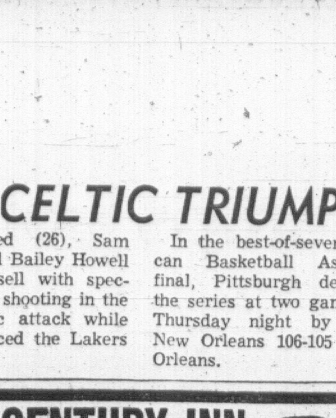
CENTURY INN
TIMESAVER HOT LUNCHEONS
We Park Your Car Free
from 1.00

TRUE-LIFE ADVENTURE! ALL-NEW
THRILL ... on a trail of EXCITEMENT into unknown Northern British Columbia ...to the Lair of Nature's most Dangerous Animal...
THE GRIZZLY!
GORDON EASTMAN PRESENTS
HIGH WILD AND FREE
BIG SCREEN—FULL COLOR
LIVE...with the last of the mountain men through an incredible summer on a heart-stopping... SAFARI INTO CANADA!
STARTS MAY 1st
ODEON
780 YATES ST. 383-0513

FOR THE BEST PRICES
OK TIRE STORES
1031 HILLSIDE
385-7028

ARE YOU HANDICAPPED?

MANY ARE WHO NEED YOUR HELP



Pictured here are just two of the children who must wage a daily war against their handicaps—with the aid of understanding and sympathetic adults.

They are student-patients of the G. R. Pearkes Clinic for Handicapped Children, a wonderful Greater Victoria project that has everything but a home.

A three-acre site has been provided at Arbutus and Haro for the proposed new Clinic and a fund drive is now in progress.

YOUR PLEDGE IS URGENTLY NEEDED



THE FUTURE OF OUR HANDICAPPED CHILDREN DEPENDS ON YOUR HELP

Gifts Are Deductible from Taxable Income

- A TOTAL OF $650,000 IS NEEDED
- $400,000 OF THIS TOTAL WILL BE PROVIDED BY PROVINCIAL AND FEDERAL GRANTS
- $250,000 MUST BE OBTAINED BY PUBLIC SUBSCRIPTION
- $150,000 IS THE AMOUNT PLEDGED TO DATE

YOUR DONATION WILL ENSURE THAT THE TREATMENT AND TRAINING PROGRAM IS CARRIED ON

NAME.....
ADDRESS.....
Total Contribution ..... Paid Herewith ..... Balance Pledged
Signature of Subscriber

G. R. PEARKES CLINIC FOR HANDICAPPED CHILDREN
P.O. Box 104, Victoria, B.C. Telephone 385-4633

The Convincers:



Top: Viva Estate Wagon; foreground: Viva Standard Sedan.

You've heard it really is possible to get performance, prestige and pizzaz in a small economy car but you want to be convinced? Meet the Convincers.

Every Viva has to make it before we mark it
GM
MARK OF EXCELLENCE

If you're looking for a small economy car, the new Vivas from Vauxhall will really open your eyes. For very little extra over Viva's low, low price you can now easily afford high performance options like disc brakes and low-profile tires and an eager 69-hp engine or a console-mounted automatic transmission. Viva's four models and new low prices offer you high fashion prestige and a wide choice of options *in a small economy car!* Need more convincing? Drive one. That'll do it.

Viva!

*Suggested maximum retail price of a Viva Standard sedan with heater and defroster at Victoria. Price includes delivery and handling charges, Federal Sales and Excise taxes. Provincial and local taxes and license are not included. The Viva Deluxe, SL and Estate Wagon are available at slightly higher cost.

$1907 *

Built and backed by General Motors

See your local authorized Vauxhall-Pontiac dealer

Authorized Vauxhall-Pontiac Dealer in Victoria:
EMPRESS PONTIAC BUICK LTD.
2867 Douglas at Topaz, Victoria, B.C. Phone 382-7121

TV Programs for Week

Feature Programs

Tonight

6:30: Channel 4: Boxing. Jerry Quarrie meets Jimmy Ellis for World Boxing Federation heavyweight title.

7:00: Channel 8: A new comedy series debuts with Dom De Luise as its star.

10:00: Channel 4: The career of the 19th Century artist Vincent Van Gogh is portrayed.

Sunday

11:00: Channels 2, 6, 7, 12: The fifth game in the series between Montreal and Chicago.

1:00: Channel 4: Golf. From Dallas, Texas, the Byron Nelson classic.

4:30: Channels 2, 6: Through The Eyes Of Tomorrow. This program deals with Canadian folk singers and presents among others Joni Mitchell and Bruce McKay.

6:00: Channel 2: Walt Disney's presentation features migrating birds and their habits.

9:00: Channel 9: Net Festival looks at the career of film maker John Huston.

10:00: Channel 5: Andy Williams and his music plays host to singer Ray Charles and Simon and Garfunkel.



FEATURED singer on CBC network's show In Person tonight at 7:30, on Channels 2, 6, will be Vanda King.



GUEST STAR on Sunday night's episode of the FBI will be Fritz Weaver in role of foreign agent. Show can be seen on Channel 8 at 7:30 and Channel 4 at 8.

Weekend Movies

Tonight

6:00: Channel 11: A Man Alone (1955 western). Ray Milland, Mary Murphy.

6:00: Channel 13: Incendiary Blonde (1945 musical). Betty Hutton, Albert Dekker.

8:00: Channel 11: To Paris with Love (1955 comedy). Alec Guinness.

9:00: Channel 5: Fun in Acapulco (1963 musical). Elvis Presley, Ursula Andress.

9:00: Channel 8: Man's Favorite Sport (1964 comedy). Rock Hudson, Paula Prentiss.

9:00: Channel 12: Purple Noon (1959 drama). Alain Delon, Marie LaForet.

10:00: Channel 13: Invitation to Happiness (1939 drama). Irene Dunn.

11:00: Channel 12: The Foxes of Harrow (1947 drama). Rex Harrison, Maureen O'Hara.

11:15: Channel 6: Man's Favorite Sport (1964 comedy). Rock Hudson, Paula Prentiss.

11:25: Channel 2: Battle Cry (1956 drama). Van Heflin, Aldo Ray, Tab Hunter.

11:30: Channel 4: Moby Dick (1956 drama). Gregory Peck, Richard Basehart.

12:00 Channel 8: Another Time, Another Place (1958 drama). Lana Turner.

12:05: Channel 7: The Frogman (1951 drama). Richard Widmark, Dana Andrews.

1:05: Channel 5: For the Love of Mary (1948 comedy). Deanna Durbin.

Sunday

2:00: Channel 5: Bowery to Broadway (1944 musical). Ann Blyth, Donald O'Connor.

2:00: Channel 7: With a Song in My Heart (1952 musical). Susan Hayward, Rory Calhoun.

2:00: Channel 13: Armored Attack (1943 drama). Anne Baxter, Dana Andrews.

2:45: Channel 12: The Man in the White Suit (1952 comedy). Alec Guinness.

4:00: Channel 11: The Fighting Kentuckian (1949 adventure). John Wayne, Vera Ralston.

5:30: Channels 6, 8: The Hangman (1959 western). Robert Taylor, Tina Louise.

6:00: Channel 11: Let No Man Write My Epitaph (1960 drama). Shelley Winters.

6:00: Channel 12: Sangaree (1953 drama). Fernando Lamas, Arlene Dahl.

7:00: Channel 13: Tops Is the Limit (1936 musical). Bing Crosby, Ethel Merman.

9:00: Channel 4: King Rat (1965 drama). George Segal, Tom Courtenay.

10:00: Channel 13: The Fleet's In (1942 musical comedy). Dorothy Lamour.

11:30: Channel 6: Another Time, Another Place (1958 drama). Lana Turner.

11:35: Channel 2: Column South (1953 western). Audie Murphy, Robert Sterling.

12:00: Channel 4: The Girl in the Red Velvet Swing (1955 drama). Evelyn Nesbit.

SATURDAY, APRIL 27

Time	Ch'n'l No.	PROGRAM
4 PM	2	Audubon (c)
	4	Exploration NW (c)
	5	Film (c)
	6	Kiddies on Kamera
	7	T.B.A.
	8	After Four (c)
	11	Roller Derby (c)
	12	Movie
	13	London; Horizons
4:30—	2, 6	Moby Dick (c)
	4	Car and Track (c)
	5	Film (c)
	7	N.W. Wrestling
	8	World of Sports (c)
	11	Roller Derby (c)
	12	Movie
	13	True Story
5 PM	2, 6	Bugs Bunny
	4	World of Sports (c)
	5	Thunderbirds
	7	Wrestling
	8	World of Sports (c)
	11	12 o'Clock High
	12	Lost in Space (c)
	13	Walter Winchell
5:30—	2, 6	Movie
	5	Thunderbirds
	7	News (c)
	12	Lost in Space (c)
	13	Vagabond Traveler
6 PM	2, 6	Movie
	4	World of Sports (c)
	5	Frank McGee (c)
	7	Wagon Train (c)
	8	Wrestling
	11	Movie (c)
	12	Lassie (c)
	13	Movie
6:30—	2, 6	Movie
	4	Champion. Fight (c)
	5	News (c)
	7	Wagon Train (c)
	8	Wrestling
	11	Movie (c)
	12	Gentle Ben (c)
7 PM	2, 6	Movie
	4	Champ. Fight (c)
	5	Film (c)
	7	Wagon Train (c)
	8	Jackie Gleason (c)
	11	Movie (c)
	12	You Asked For It
	13	Wrestling
7:30—	2, 6	In Person (c)
	4	Champ. Fight (c)
	5	The Saint (c)
	7, 12	Jackie Gleason (c)
	11	Movie (c)
	13	Movie
7:45—	2, 6	Sports Profile (c)
8 PM	2, 6	Hillbillies (c)
	4	Newlywed Game (c)
	5	The Saint (c)
	7, 12	Jackie Gleason (c)
	8	Windfall
	11	Movie
	13	The Islanders
8:30—	2	News; Sounds '68 (c)
	4	Lawrence Welk (c)
	5	Get Smart (c)
	6	Flying Nun (c)
	7	My 3 Sons (c)
	8	N.Y.P.D. (c)
	11	Movie
	12	Gilligan's Island
9 PM	2	High Chaparral (c)
	5	Movie (c)
	6	Smothers Brothers (c)
	7	Hogan's Heroes (c)
	8	Movie (c)
	11	Movie (c)
	12	Movie (c)
10 PM	2	Dr. Finlay's Casebook
	4	Vincent Van Gogh (c)
	5	Movie (c)
	6	The Defenders
	7	Mannix (c)
	11	Racing (c)
	13	Movie
10:30—	2	Dr. Finlay's Casebook
	4	Vincent Van Gogh (c)
	5	Movie (c)
	6	The Defenders
	7	Mannix (c)
	11	Hurdy-Gurdy (c)
	13	Movie
11 PM	2, 4, 5, 6, 8	News
	7	News; Drama (c)
	11	Alan Burke (c)
	12	Movie (c)
11:15—	2, 4, 5	News
	6	Movie
11:25—	2	Movie (c)
11:30—	4, 6, 8	Movie
	5	Tonight Show (c)

SUNDAY, APRIL 28

Time	Ch'n'l No.	PROGRAM
10 AM	4	Cartoon (c)
	5	Religion (c)
	6	Know the Scene
	7	Religion
	12	Frisky Frolics (c)
10:30—	4	Cartoon (c)
	5	Religion (c)
	6, 8	Nobel Lectures
	7	Face the Nation (c)
	12	Babe Pratt (10:45)
11 AM	4	Cartoon (c)
	5	Report (c)
	6, 8	Nobel Lectures
	7, 12	NHL Hockey (c)
11:30—	2, 6	NHL Hockey (c)
	4	Discovery (c)
	5	Eight Lively Arts (c)
	8	Sport Fest
	11	Who's New
	7, 12	Hockey (c)
12 Noon	2, 6	NHL Hockey (c)
	4	Brainsville (c)
	5	At Issue (c)
	8	Sport Fest
12:30—	4	New Math (c)
	5	30 Min. From Now (c)
	8	Sport Fest
	7, 12	Hockey (c)
	11	News (12:45)
	13	Talent Hunt
1 PM	2, 6	NHL Hockey (c)
	4	Golf (c)
	5	Meet the Press (c)
	8	Sport Fest
	7, 12	Hockey (c)
	11	Religion (c)
1:30—	2, 6	Country Calendar
	4	Golf (c)
	5	Jobs Now (c)
	7	Movie (c)
	8	Cross Fire (c)
	11	Kathryn Kuhlman (c)
	13	Cartoons
2 PM	2	Moods of Man
	4	Golf (c)
	5	Movie
	6, 8	Outdoorsman (c)
	11	Voice of Calvary (c)
	12	Pratt; Fisherman (c)
	13	Movie
2:30—	2	Arts Festival—Eng.
	4	Golf (c)
	5	Movie
	6, 8	Virginian (c)
	11	Rex Humbard (c)
	12	Movie (2:45)
3 PM	2	Arts Festival—Eng.
	4	Directions (c)
	5	Movie
	6	Virginian (c)
	7	Movie (c)
	8	The Virginian (c)
	11	Rex Humbard (c)
	12	Movie
3:30—	2	Eric Sykes
	4	Issues, Answers (c)
	5	Face to Face (c)
	7	Movie (c)
	11	American West (c)
	12	Movie
	13	Movie
4 PM	2	New Africans
	4	Schoolhouse (c)
	5	War This Week (c)
	6, 8	Outdoors Unlimited
	7	21st. Century (c)
	11	John Wayne Theatre
	12	Movie
	13	Religion
4:30—	2, 6	Eyes of Tomor. (c)
	4	Gadabout Gaddis (c)
	5	Experiment in TV (c)
	7	Amateur Hour (c)
	8	The Saint
	12	Stump the Stars
	13	Insight
5 PM	2, 6	News; Man Alive
	4	Bowling (c)
	5	Experiment in TV (c)
	7	Wagon Train (c)
	11	Theatre
	12	21st Century (c)
	13	Religion
5:30—	2	Hymn Sing (c)
	5	Frank McGee (c)
	6, 8	Movie (c)
	7	Wagon Train (c)
	9	PBL—News and Arts
	12	Amateur Hour (c)
	13	Fisher Family
6 PM	2	Walt Disney (c)
	4	Challenge (c)
	5	G.E. College Bowl (c)
	8	Movie (c)))
	7	Wagon Train (c)
	11	Movie (c)
	12	Movie (c)
	13	The Rosary
6:30—	2	Walt Disney (c)
	4	News (c)
	5	Hi-Q (c)
	7	KIRO Reports (c)
	13	Washington
7 PM	2, 6	Green Acres (c)
	4	Voyage (c)
	5	Wild Kingdom (c)
	7	Lassie (c)
	8	Monkees (c)
	13	Movie
7:30—	2, 6	Flashback (c)
	5	Walt Disney (c)
	7	Gentle Ben (c)
	8	FBI (c)
	9	Cities of the World
	13	Movie
8 PM	2, 6	Ed Sullivan (c)
	4	The FBI (c)
	8	FBI (c)
	9	World Press
	11	Movie
	7, 12	Ed Sullivan (c)
8:30—	5	Mothers-in-Law (c)
	8	Jeannie (c)
	11	Gideon
	13	Closer Look
9 PM	2, 6	Bonanza (c)
	4	Movie (c)
	5	Bonanza (c)
	7, 12	Smothers Bros. (c)
	8	W 5 (c)
	9	Net Festival
	13	Bachelor Father
9:30—	2, 6	Bonanza (c)
	11	Blue Horizons (c)
	13	Religion
10 PM	2, 6	The Way It Is
	5	Andy Williams (c)
	7	Mission Imposs. (c)
	8	Rowan, Martin (c)
	11	Religion (c)
	12	Hogan's Heroes (c)
	13	Movie
10:30—	4	Movie
	11	Ask Your Doctor (c)
	12	Channel 12 Spec.
11 PM	2, 5, 6, 7, 8	News
	11	Religion (c)
	12	Death Valley (c)
11:05—	5	Mike Douglas
11:15—	2, 6, 8	News
	7	Joe Pyne (c)
11:30—	4	News
	6	Movie
	8	Crossfire (c)
	11	Naked City
	12	Adventure
11:33—	2	Movie
12 PM	4, 12	Movie

EARLY PROGRAMS MONDAY THROUGH FRIDAY

Time	Ch'n'l No.	PROGRAM
7 AM	5	Today (c)
	6, 8	University
	7	J. P. Patches
	12	Classroom
	13	Stock Market
7:30—	7	J. P. Patches (c)
	6, 8	Good Morn.
	5	Today (c)
	12	News
8 AM	4	Good Morning (c)
	5	Telescope (c)
	6, 8	Pete's Place
	7	J. P. Patches (c)
	12	Captain Kangaroo
8:30—	6, 8	Romper Rm. (c)
	7	Captain Kangaroo (c)
8:45—	4	Movie
9 AM	4	Movie
	5	Snap Judgment (c)
	6, 8	Big Spenders (c)
	7	News
	12	Candid Camera
9:30—	4	Movie
	5	Concentration (c)
	6, 8	Ed Allen (c)
	7	Password (c)
	12	Hillbillies (c)
10 AM	2, 6	Can. Schools
	5	Personality (c)
	7	Andy Griffith
	8	Jean Cannem
	12	To Tell the Truth (c)
10:30—	2, 6	Giant; Helene
	4	Dick Cavett (c)
	5	Holly'd Squares (c)
	8	Jean Cannem
	7, 12	Dick Van Dyke
	11	Farm Report
11 AM	2	Mr. Dressup
	4	Dick Cavett (c)
	5	Jeopardy (c)
	6, 8	Pipeline
	7, 12	Love of Life (c)
	11	Romper Room (c)
11:30—	2	Pick of the Week
	4	Dick Cavett (c)
	5	Eye Guess (c)
	6, 8	Pipeline
	7	Search; Light (c)
	12	Merv Griffin (c)
12 Noon	2	Luncheon Date
	4	Bewitched (c)
	5	News at Noon (c)
	6	Noon Show
	7	Secret Storm (c)
	8	News; Trading
	11	Movie
12:30—	2	Search; Light (c)
	4	Treasure Isle (c)
	5	Wunda Wunda (c)
	6, 8	Movie (12:45)
	7	World Turns (c)
1 PM	2	Coronation Street
	4	Dream House (c)
	5	The Doctors (c)
	6	Movie
	7, 12	Serial (c)
	13	Stock Market; News
1:30—	2	World Turns (c)
	4	Wedding Party (c)
	5	Another World (c)
	7, 12	House Party (c)
	13	Spotlight Feature
2 PM	2	Series (c)
	4	Newlywed Game (c)
	5	You Don't Say (c)
	7	Tell the Truth (c)
	11	Girl Talk (c)
	12	Mike Douglas (c)
	13	Movie
2:30—	2	Girl Talk
	4	Baby Game (c)
	5	Match Game (c)
	6, 8	Conflict
	7	Edge of Night (c)
	11	Divorce Court (c)
	12	Mike Douglas (c)
3 PM	2, 6	Take 30 (c)
	4	General Hospital (c)
	5	Make a Deal (c)
	7	Pat Boone (c)
	8	Law Court
	11	Highway Patrol
	12	Secret Storm (c)
3:30—	2, 6	Edge of Night (c)
	4	Dark Shadows (c)
	5	Mike Douglas (c)
	7	Pat Boone (c)
	8	Your Move (c)
	11	Flash and Buck
	12	Password (c)
	13	Penny and Her Pals
4 PM	2, 6	Bonnie Prudden (c)
	4	The Dating Game (c)
	5	Mike Douglas (c)
	7	J. P. Patches (c)
	8	Cartoon (c)
	11	Cartoons (c)
	12	Fun-O-Rama (c)
	13	Movie
4:30—	2, 6	For. Rangers (c M)
	2, 6	Upside Town
	4	Mr. Ed
	5	Mike Douglas (c)
	7	J. P. Patches (c)
	8	Cartoon (c)
	11	Patty Duke
	12	Fun-o-Rama (c)

MONDAY, APRIL 29

Time	Ch'n'l No.	PROGRAM
5 PM	2	Rocket Rob. Hood (c)
	4	F Troop (c)
	5	Twilight Zone (c)
	6, 8	Gunsmoke (c)
	7	News (c)
	9	Buttons and Buddies
	11	Dennis
	12	Fun-O-Rama
	13	Movie
5:30—	2	Let's Go
	4	News (c)
	5	Early Edition (c)
	7	Walter Cronkite (c)
	9	What's New
	11	Flintstones (c)
	12	Movie
	13	Bachelor Father
6 PM	2	Cuisine
	4, 6, 8	News
	7	Movie (c)
	9	R and B Review
	11	Gilligan (c)
	13	The Deputy
6:30—	2	Home Edition
	4	News (c)
	5	Early Edition (c)
	6	Lassie (c)
	8	Pipeline
	11	Rawhide
	12	Walter Cronkite (c)
	13	M Squad
7 PM	2	7 O'Clock Show
	4	Exploration N.W. (c)
	5	Truth of Consq. (c)
	6	Windfall
	7	Movie
	8	2nd 100 Years (c)
	9	Calling All Secretaries
	11	Rawhide
	12	Movie
	13	Cain's Hundred
7:30—	2, 6	Don Messer (c)
	4	Cowboy in Africa (c)
	5	The Monkees (c)
	7, 12	Gunsmoke (c)
	8	Lucy (c)
	9	Auto Mechanics
	11	Lucy
8 PM	2, 6	Show of Week (c)
	5	Rowan, Martin (c)
	8	Bewitched (c)
	9	Net Journal
	11	Hazel (c)
	13	Behind the Wheel
8:30—	2, 6	Show of Week (c)
	4	Rat Patrol (c)
	5	Rowan, Martin (c)
	7	Lucy (c)
	8	Family Affair (c)
	11	Room, for Daddy (c)
	12	Password (c)
9 PM	2, 6	Ft. Page Challenge
	4	Felony Squad (c)
	5	Danny Thomas (c)
	7	Andy Griffith (c)
	8	C. Music Hall (c)
	11	Merv Griffin (c)
	12	Perry Mason
	13	Wrestling
9:30—	2, 6	Carol Burnett
	4	Peyton Place (c)
	5	Danny Thomas (c)
	7	No Time—Sergeants
	8	I Spy (c)
	9	Science
	12	Perry Mason
10 PM	2, 6	Carol Burnett
	4	Big Valley (c)
	5	I Spy (c)
	7	Carol Burnett (c)
	9	Telecourse
	11	Merv Griffin (c)
	12	Naked City
	13	News
10:30—	2	City Story (c)
	4	Big Valley (c)
	5	I Spy (c)
	6	N.Y.P.D. (c)
	8	Canada 101 (c)
	11	News (c)
	13	Spotlight
11 PM	4, 6, 7, 8	News
	5	World Today (c)
	11	12 O'Clock High
	12, 13	Movie
11:15—	2, 6	News
11:30—	4	Joey Bishop (c)
	5	Tonight Show (c)
	7	Perry Mason
	11	Bat Masterson
11:40—	6, 8	Perry's Probe (c)
11:43—	2	Movie
12 PM	11	News, Spts., Weather

TUESDAY, APRIL 30

Time	Ch'n'l No.	PROGRAM
5 PM	2	Frankenstein Jr.
	4	F Troop (c)
	5	Mike Douglas (c)
	6	Tarzan (c)
	7	News (c)
	8	Tarzan (c)
	9	Puppet
	11	Dennis
	12	Cartoon
	13	Movie
5:15—	9	Poindexter
5:30—	2	Let's Go
	4	News (c)
	5	Mike Douglas (c)
	7	Walter Cronkite (c)
	8	Tarzan (c)
	9	What's New
	11	Flintstones (c)
	12	Movie
	13	Bachelor Father
6 PM	2	My 3 Sons (c)
	4, 5, 6, 8	News (c)
	7	Movie (c)
	9	Music From Carnegie
	11	Gilligan (c)
	12	Movie
	13	The Deputy
6:30—	2	Home Edition
	4	News (c)
	5	Early Edition (c)
	6	Lucy (c)
	8	Know the Scene
	9	Folk Guitar
	11	Rawhide
	12	Walter Cronkite (c)
	13	M Squad
7 PM	2	7 O'Clock Show
	4	Four Winds (c)
	5	Truth or Consq. (c)
	6	Star Trek (c)
	7	Movie
	8	Batman (c)
	9	Adults Listen
	12	Movie
	13	Upbeat
7:30—	2	Reach for Top
	4	Garrison Gorillas (c)
	5	Jeannie (c)
	6	Star Trek (c)
	7	Daktari (c)
	8	Run for Your Life
8 PM	2, 6	Red Skelton (c)
	8	Jerry Lewis (c)
	9	Univ. Conversation
	11	Baseball
	13	Movie
8:30—	2, 6	Red Skelton (c)
	4	It Takes a Thief (c)
	8	The New Woman
	9	Net Festival
	7, 12	Red Skelton (c)
9 PM	2, 6	T.B.A.
	4	It Takes a Thief (c)
	5	Movie
	12	Red. Skelton (c)
9:30—	2, 6	T.B.A.
	4	N.Y.P.D. (c)
	5	Movie
	7	Good Morning (c)
	8	Pig 'n' Whistle (c)
	9	Telecourse
	12	Good Morning (c)
10 PM	2, 6	Newsmagazine (c)
	4	The Invaders (c)
	5	Movie
	7	CBS Reports (c)
	8	Avengers (c)
	9	History
	11	Baseball
	12	Carol Burnett (c)
	13	News
10:30—	2, 6	Public Eye (c)
	5	Movie
	7	CBS Reports (c)
	8	Avengers (c)
	11	News (c)
	12	Carol Burnett (c)
	13	Spotlight Feature
11 PM	2, 4, 6, 7, 8	News
	5	World Today (c)
	11	12 O'Clock High
	12, 13	Movie
11:15—	2	Viewpoint
11:30—	4	Joey Bishop (c)
	5	Tonight Show (c)
	7	Perry Mason
	11	Bat Masterson
11:40—	6, 8	Perry's Probe (c)
11:43—	2	Movie

WEDNESDAY, MAY 1

Time	Ch'n'l No.	PROGRAM
5 PM	2	Zorro
	5	Mike Douglas
	6, 8	F. Troop
	9	Time for John
	11	Dennis
	12	Cartoon
	13	Movie
5:15—	9	Let's Imagine
5:30—	2	Let's Go
	4	News (c)
	5	Mike Douglas (c)
	6	Flintstones (c)
	7	Walter Cronkite
	8	Rodd West
	9	What's New
	11	Flintstones (c)
	12	Movie
	13	Bachelor Father
6 PM	2	On the Scene
	4, 5	News
	6	News
	8	Rodd West
	7	Movie (c)
	9	Cities of the World
	11	Gilligan (c)
	12	Movie
	13	The Deputy
6:30—	2, 4, 5	News
	6	Run for Your Life (c)
	8	Nancy Sinatra
	9	French Chef
	11	Rawhide
	12	Walter Cronkite (c)
	13	M Squad
7 PM	2	7 o'Clock Show
	4	N.W. Traveller (c)
	5	Truth, Conseq. (c)
	6	Run for Your Life (c)
	8	Nancy Sinatra
	9	Buttons, his Buddies
	11	Rawhide
	13	Sam Benedict
7:30—	2	Mothers-In-Law (c)
	4	The Avengers (c)
	5	Virginian (c)
	6	Seaspray (c)
	7	Lost in Space (c)
	8	Garrison's Goril. (c)
	9	Innovations
	11	Lucy
	12	Time Tunnel
8 PM	2, 6	Mission Impossible
	4	The Avengers (c)
	5	Virginian (c)
	9	News in Perspective
	11	Hazel (c)
	12	Time Tunnel
	13	The Islanders
8:30—	2, 6	Mission Impossible
	4	Hallelujah, Leslie (c)
	5	Virginian (c)
	7	Hillbillies (c)
	8	Invaders (c)
	11	America (c)
	12	Hillbillies (c)
9 PM	2, 6	T.B.A.
	4	Hallelujah, Leslie (c)
	5	Kraft Music Hall (c)
	7	Green Acres (c)
	9	Cineposium
	11	Merv Griffin (c)
	12	McHale's Navy
	13	Wrestling
9:30—	2, 6	Liberal Leadership
	4	Paths of Glory
	7	He and She (c)
	8	Peyton Place (c)
	9	Mathematics
	11	Merv Griffin (c)
	12	He and She (c)
10 PM	2, 6	Pub. Affairs Special
	4	Paths of Glory
	5	Run for Your Life (c)
	7	Jonathan Winters (c)
	8	Peyton Place (c)
	9	Sex and Society
	11	Merv Griffin (c)
	12	Dom Deluise (c)
	13	News
10:30—	2, 6	Pub. Affairs Special
	5	Run for Your Life (c)
	8	Sports Hot Seat (c)
	11	News (c)
	13	Spotlight Feature
11 PM	2, 4, 6, 7, 8	News
	5	World Today (c)
	11	12 O'Clock High
	12, 13	Movies
11:30—	4	Joey Bishop (c)
	5	Tonight Show (c)
	7	Perry Mason
	11	Bat Masterson
11:40—	6, 8	Movie
11:43—	2	Movie

THURSDAY, MAY 2

Time	Ch'n'l No.	PROGRAM
5 PM	2	Birdman (c)
	4	F Troop (c)
	5	Mike Douglas (c)
	6, 8	It's a Man's World
	7	News (c)
	9	Shadowtime
	11	Dennis
	12	Cartoon
	13	Movie
5:15—	9	Art Studio
5:30—	2	Let's Go
	4	News (c)
	5	Mike Douglas (c)
	7	Walter Cronkite (c)
	9	What's New
	11	Flintstones (c)
	12	Movie
	13	Bachelor Father
6 PM	2	Sportscene
	4, 5, 6, 8	News
	7	Time Tunnel (c)
	9	News in Perspective
	11	Gilligan (c)
	12	Movie
	13	The Deputy
6:30—	2	Home Edition
	4, 5	News (c)
	6	2nd 100 Years (c)
	8	Seaspray (c)
	11	Rawhide
	12	Walter Cronkite (c)
	13	M Squad
7 PM	2	7 O'Clock Show
	4	Outdoor Sports'n (c)
	5	Truth-Conseq. (c)
	6	Garrison's Gorillas (c)
	7	Movie (c)
	8	Flying Nun (c)
	9	Videoscope
	13	Movie
7:30—	2	Gentle Ben (c)
	4	2nd 100 Years (c)
	5	Daniel Boone (c)
	6	Garrison's Gorillas (c)
	7	Movie (c)
	8	Star Trek (c)
	9	French Chef
	11	Lucy
	12	Burke's Law
8 PM	2, 6	Hogan's Heroes (c)
	4	Flying Nun (c)
	7	Movie (c)
	9	In Fashion
	11	Outdoors (c)
	13	Movie
8:30—	2, 6	Telescope (c)
	4	Bewitched (c)
	5	Hallmark Special (c)
	7	Movie (c)
	8	It's Happening (c)
	9	Thursday Forum
	11	Room for Daddy (c)
	12	Movie (c)
9 PM	2	T.B.A.
	4	That Girl (c)
	6	The Baron
	7, 12	Movie (c)
	8	Dean Martin (c)
	9	Thursday Forum
	11	Merv Griffin (c)
	12	Movie (c)
	13	Hunting-Fishing
9:30—	2	T.B.A.
	4	Peyton Place (c)
	5	Hallmark Special (c)
	6	The Baron
	8	Dean Martin (c)
	9	Telecourse
	11	Merv Griffin (c)
	13	Ski Holiday
10 PM	2	Felony Squad (c)
	4	Wackiest Ship (c)
	5	Dean Martin (c)
	6	Peyton Place (c)
	8	Mannix (c)
	9	History
	11	Merv Griffin (c)
	13	News
10:30—	2	T.B.A.
	4	Wackiest Ship (c)
	6	Peyton Place (c)
	11	News (c)
	12	Mannix (c)
	13	Spotlight Feature
11 PM	2, 4, 6, 7, 8	News
	5	World Today (c)
	11	12 O'Clock High
	12	Mannix (c)
	13	Movie
11:19—	2	Viewpoint
11:30—	4	Joey Bishop (c)
	5	Tonight Show (c)
	7	Perry Mason
	11	Bat Masterson
	12	Movie
11:40—	6, 8	Movie
11:43—	2	Movie

FRIDAY, MAY 3

Time	Ch'n'l No.	PROGRAM
5 PM	2	Shazzan (c)
	4	F Troop (c)
	5	Mike Douglas (c)
	6, 8	Voyage (c)
	7	News (c)
	11	Dennis
	12	Fun-O-Rama (c)
	13	Movie
5:10—	9	Places
5:30—	2	Let's Go
	5	Mike Douglas (c)
	7	Walter Cronkite (c)
	6, 8	Voyage (c)
	9	What's New
	11	Flintstones (c)
	12	12 O'Clock High
	13	Bachelor Father
6 PM	2	21st Century (c)
	4, 5, 6, 8	News
	7	Cimmaron Strip (c)
	9	World Press
	11	Gilligan (c)
	13	Who's New
6:30—	2	Home Edition
	4, 5	News
	6	Batman
	8	Lassie (c)
	11	Rawhide
	12	Walter Cronkite (c)
	13	Who's New
7 PM	2	7 o'Clock Show
	4	Golden Voyage (c)
	5

Honor Isn't Enough To Save Peregrines

Photos and Article
By Dave Hancock
Island View Wildlife Research Centre, Saanichton

The world's largest known nesting density of peregrine falcons is found in B.C. among the pristine luxuriant wilderness of the Queen Charlotte Islands.

For nearly 4,000 years, since the Mongols of Central Asia first pursued game with trained hawks and falcons, man has honored these birds' skill and their courage, and for procurement of meat and for sport.

But honor and good wishes are not enough.

Once enjoying the widest world distribution of any bird, the numbers of peregrine falcons have been greatly reduced in recent years. Gone are the falcons over much of northern Europe and England. Once a common breeder in the eastern United States, a recent survey showed that the peregrine falcon had become extinct east of the Rockies and south of James Bay.

However pessimistic, perhaps the realistic approach is that peregrine falcons will probably become extinct in the wild in not much more than 10 years.

Causes are varied but all have to do with man.

Easily Found

Major reasons are destruction and disturbances of suitable nesting habitats and pollution of the environment. Being bold, the falcon protests vigorously when its nest is approached, thus identifying its nesting location.

Subsequently, little chance does it have as modern civilization and its concomitance of careless nimrods push farther into its hinterlands.

All animals must have a suitable home and an unpoisoned food supply.

Recent pesticide analysis studies of peregrine falcon eggs from the remote Queen Charlotte Islands even show poison residue levels, and these falcons are living in non-agricultural areas.

Here the problems largely relate to poisons sprayed on the forest products to kill insects.

Equally discouraging results come from the fish and sea birds analysed in the same area. Unfortunately, the poisons in these prey species will eventually accumulate in the higher predators that eat these animals.

The next time you see a peregrine falcon winging over a mountain top or on a falconer's glove, or stooping at a duck on the lagoon, give it an extra glance—it is of a vanishing breed.

Great Abundance

Only in the windswept Queen Charlotte Islands can one stand in one spot and be within view of six peregrine falcon eyries at once. The richness of the whole area is the reason for this great abundance.

A great wealth of food washed up from the pounding sea is the mother life source for the countless millions of sea birds that live on its offshore islands. These sea birds, including the colorful puffin, penguin-like murres, and the tiny night birds, the Cassins Auklets, and ancient murrelets, which once played an important part in the Haida diet, are also the staple diet of our specialized marine Pealses peregrine falcon.



HELP is the call of the peregrine falcon — in this case a fully-feathered but immature member of the declining specie.

The peregrine lives only on birds which it catches on the wing. On the Queen Charlotte Islands, it lives solely on small colony nesting sea birds which it catches in a steep dive from above its nest as the quarry dives seaward from its burrow home. Only where these sea birds nest in unaccountable thousands does the Q.C.I. peregine falcon breed.

Home Bodies

It is this requirement for very specialized conditions that has caused both concern and safety for our Queen Charlotte peregrine. These marine inhabiting falcons are so specialized that they are solely restricted in distribution to the north Pacific coast. Surplus birds produced here never go inland to establish breeding territories where different interior peregrines once lived.

Peregrine falcons inhabit the blackest islets, placing their eyries on some 300-foot precipitous cliffs—usually accessible only by ascending many feet on a rope suspended over the pounding surf below.

Busy Birds

In a shallow scraping on a ledge under an overhanging cliff or tree root, the beautiful rufus red eggs are laid. Diligently both birds incubate the eggs and brood the 1 to 4 young—protecting the progeny from pounding gales, predacious ravens and crows—the latter may end up as food if it is not careful.

Nest life is first a period of eating, sleeping and growing. By a month of age the strong pinions that will eventually carry their sleek forms at speeds up to 200 miles an hour are just starting to grow. Now much exercise and wing beating is practised. This circulates blood into the developing feather shafts and strengthens the wing muscles for that first flight—a flight that must enable them to reach safety on the nest edge for the parents won't feed them on the ground.

By six weeks of age the young are the size of the parents and ready to fly. During the next month, they are taught to hunt by their parents, before they migrate southward.

The size of their nest ledge often limits the number of young produced. If the ledge is small some young are accidentally knocked off and perish on the rocks below. Last year we rescued one thin and emaciated chick from below such a tiny eyrie. Another was found starved to death on a ledge 6 feet below the regular nest ledge.

We must be extra cautious to preserve the status quo of this highly specialized falcon so that it does not go the way of its relatives. Some conservationists advocate full protection for the Queen Charlotte Is. falcons. Falconers want them for their age-old sport. The controlling body, the B.C. Fish and Wildlife Branch is much concerned and has been carefully controlling the harvest of peregrine falcons by falconers in B.C. since about 1960.

Co-Operation

The history of this harvest and how the present management regulations came about sets a fine example of co-operative conservation between consumptive and esthetic wildlife interests.

Since 1955 when these birds were not protected by provincial law, falconers have been making annual pilgrimages to the Charlottes to collect their prizes. Some of the more responsible falconers soon foresaw that unlimited harvest of these falcons could not go on indefinitely without adverse effects on the breeding population. In order to recommend management procedures, more biological data on falcon distribution and habits were needed. Several privately financed expeditions were undertaken. With the preliminary data at hand, the falconers presented a brief to the Fish and Wildlife Branch suggesting a permit system to limit the harvest.



BANDING LEG of young peregrine with aluminum bracelet is permanent identification to help in studies of migration and longevity.

Limits Reached

These falconer-inflicted management proposals worked well until 1965. By then, falconer requests for birds were above that first "guesstimates" considered to be safe harvest limits. Also the hawks, eagles, owls and falcons had now become protected by provincial law. The Fish and Wildlife Branch imposed greater harvest restrictions and decided it would have to conduct its own more extensive and long-range surveys. First, this would add to the basic biology of the falcon and secondly, it would permit evaluation of the effect of its management proposals on the wild birds.

One might ask — why bother with such a small resource? Why not simply close the season and leave the birds to themselves?

Perhaps this would be the simplest way out.

However, it would do no more to preserving peregrines than proper management and could possibly do harm. Furthermore, it would deny falconers local access to the bird most symbolic of their sport.

All young falcons produced above the numbers needed to replace the dying adults and a safe margin for error or natural catastrophe can be considered a harvestable surplus. It is an accepted fact that other game species such as deer, ducks or cougars can be managed to give a harvestable crop — the same principles apply to the peregrine. It is the art of wildlife management to decide what these limits are.

Many individuals and organizations have co-operated with the Fish and Wildlife Branch in gathering the data on which the regulations are based. The Federal Fisheries has generously supplied their all-weather patrol boats and skilled crews; University of British Columbia zoology students have contributed assistance and notes; the Raptor Research Foundation and the Provincial Museum have supplied men.

Close Control

The present 1968 permit system controls the number of birds taken and what part of the Charlottes they are taken from. It favors B.C. residents allowing them one or two birds. No falcons can be exported from the province. A restriction on all permits is that at least one bird must always be left in a nest to encourage reoccupancy of area; that the permittee must collect his own birds so there is no gross commercial collecting of birds; and that no young can be taken before a certain day each year. This assures absolute minimum loss to the disturbed eggs or removal of very delicate young.

The soundness of the Fish and Wildlife system was again borne out by last year's surveys. The number of young per pair and the size of the nesting population has remained relatively constant according to Regional Game Biologist, Don Blood.

Priorities Plan

According to Chief Biologist, Glen Smith, the basic philosophy behind what has been the successful management of the Queen Charlotte Is. peregrines is the Branch's policy of priorities — the welfare of the peregrine first, scientific research second, and the excess crop of birds to falconers, third.

If the peregrine continues to be "pushed" out of existence by encroaching civilization over much of its world range is it enough to say that that is unfortunate? Many people think not.

If the peregrine could be propagated in captivity this would give a nucleus of birds better adapted for reintroduction into the wild. By the very nature that they breed in captivity they are more tolerant of human activity and might more readily adapt to man's artificial wilderness. Furthermore, captive propagation would supply consumptive users (falconers and zoos) to take the pressure off the remaining wild population.

Captive Breeding

The Canadian Wildlife Service in 1963 commissioned me to collect several peregrine falcons for their experimental project using falcons to scare nuisance birds from airports. After termination of this project in 1965, the birds were turned over to captive breeding experiments.

This is the first time in North America to my knowledge, that an adult pair of peregrines have been confined together for the breeding season, and it produced results. Three eggs were laid over a five-day period in 1966. After 40 anxious days of constant brooding by both parents and mounting anxiety by the onlookers, the eggs were removed and found to be infertile.

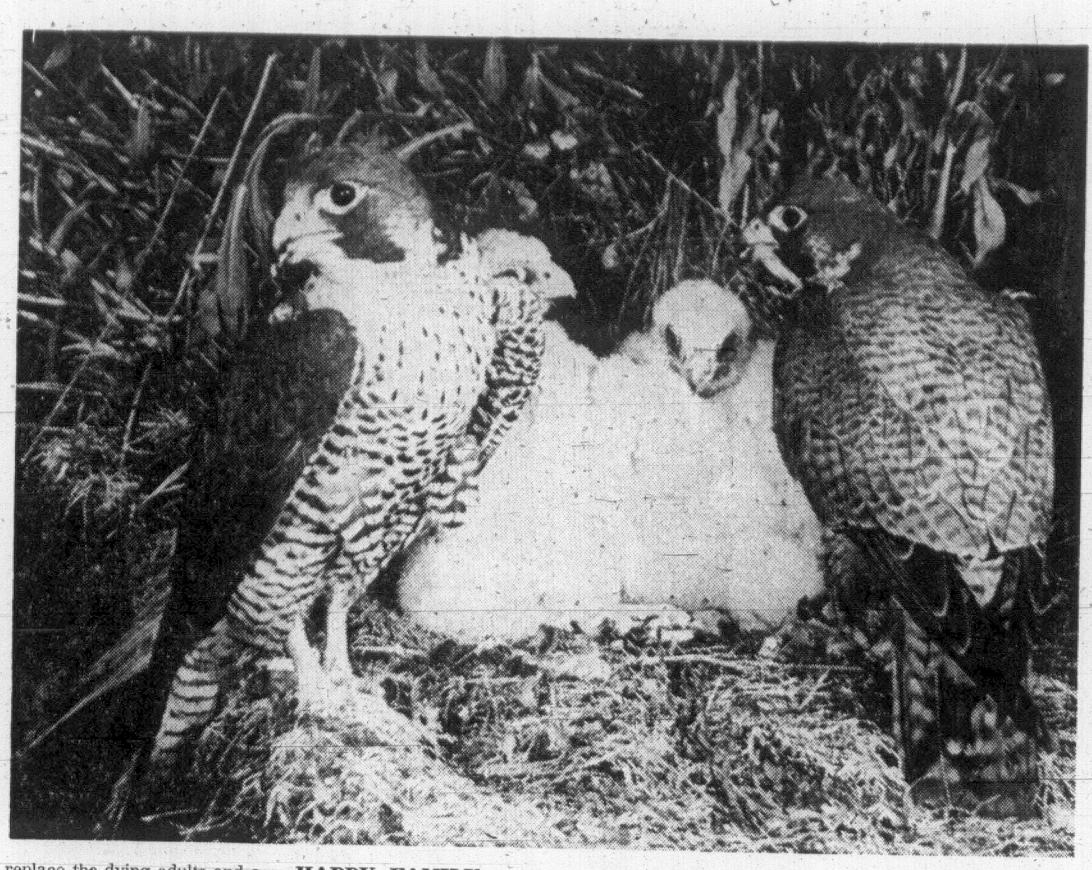
It was disappointing that no young were fledged, but promising and somewhat rewarding, that the project had proceeded this far, so soon. Furthermore, it initiated greater hope among the Raptor Research supporters and justified initial and further co-operation from government and conservation agencies supporting the projects.

The year 1967 yielded unexpected results. Ronald Austing, a naturalist in Ohio, had his redtail hawks raise young. Joe Simonyi in Ontario, and another falconer in Oregon also received infertile eggs in the first breeding attempts by their peregrines. Henry Kendall had a pair of prairie falcons produced fertile eggs. And our birds succeeded in producing four eggs by early April. These were removed to an incubator but proved infertile.

The 32nd Day

Four weeks later a second clutch was laid. Again, incubation was assiduously handled by both parents. On the 32nd day just as our hopes were diminishing one egg hatched, and its tiny, wet, and feeble chick peeped into the world.

Heartbreaks were to follow. Before a feeding had taken place, the chick was dead. Anxiously we awaited the next arrival. One, two, three days passed. The eggs were checked. One was well pipped and peeping, and movement was detected in a third. Two more days of waiting and on the third day, the female was pecking at a crushed egg and carried it in her beak to a ledge 12 feet away. The male immediately flew over, pecked at it a few times and deliberately held the egg over the edge of the ledge and let the shell and the dead embryo drop to the ground.



HAPPY FAMILY at eyrie shows adult pair of peregrines feeding three and-a-half-week-old chicks. Both male and female incubate eggs and brood young.



IT WON'T BE LONG. Adult picks at piped egg to help young emerge from egg in advance state of hatching process.

Concern Mounts

Our concern rose.

The other egg had been visibly pipped for two days now. There seemed only one thing to do—try to hatch the remaining egg ourselves.

Carefully, and with only the aid of water, the pipped end of the shell was slowly removed. Over a three-hour period a pathetic and very feeble chick was hatched. The extreme weakness of the chick led to its death during the first night. The fourth egg was infertile.

In summary, this successful breeding of peregrine falcons, while not resulting in young being raised, did show that with refined avicultural techniques, captive propagation is possible. Furthermore, by recycling the parents more than one brood should be available each year. As an added feature those adults willingly reared the dozen wild young collected for further breeding stock.

Not Again!

On our Queen Charlotte Islands, falcon surveys last year we stopped briefly at Skedans Point. All that now remains of a once mighty Haida village, spread out beneath gigantic Sitka spruce, where civilized man had come, inflicted his marks of progress and disease on a proud people, were empty and decaying burial poles. It is with much hope that the older Charlotte inhabitants, the Peales peregrine falcon, does not follow this same line of abuse.

Under the watchful eye of the Fish and Wildlife Branch and with continued co-operation by falconers, conservationists, and aviculturists, our peregrine may not hold its own, but through captive propagation, show the way to increasing falcons in other areas.

Conservationists now anxiously await the Falcon captive breeding attempts for this year.

NEW GUIDANCE INSTRUCTION ENDS BORED SIGHS

TARGET: MEANINGFUL IMAGE OF ADULT WORLD

Students Taste Slice of Life . . . and Digest It Easily

By DON VIPOND

The girls' guidance classes at S. J. Willis junior high school are something rare — they tell it the way it is.

At a time when guidance instruction often brings a grimace of distaste from teachers and a bored sigh from students, two young women at this school have come up with a winning formula.

Gail Bonner and Mrs. Peta-Ann Jackson use field trips, intriguing speakers, down-to-earth books and frank talk to meet the goal of guidance — help the girls learn about themselves and what's going on in the world around them.

●

For the first time the girls, in Grades 8 to 10 and from 14 to 16 years old, are shaking the chalk dust of the classroom to literally go to town and mingle with people.

Their field trips are giving them a living-color look at slices of life no text book can offer. And they love it, learn from it and are often deeply moved by it.

Their written reports to the two teachers tell the story:

". . . it just about made me sniffle when I think of the old folks having not very much but enjoying every little bit of what they have," wrote one after a tour of the Silver Threads Centre.

●

"Seeing all the old retired people . . . having a riot dancing and making hats and aprons and carving wooden figures," wrote another, "made me realize that old people have just as much energy as the teen-agers but they just have to go about and have fun in a slower way."

"It showed me that we don't just have a bunch of doddering old men and women," reported a third, "but a far from helpless, lively and extremely happy people."

After seeing a service at the Sikh Temple:

"I was really amazed at the way they performed their church services. Some of their customs, like the way they covered the girl's legs with sheets and especially the manner in which they served that food truly shocked me."



GAIL BONNER
. . . makes it real

●

"I liked the Sikh Temple," wrote another girl, "because it displayed another, perhaps stronger, form of religious practice."

"We learned how different religion really is," said another, ". . . we tasted the holy food they ate and really learned about some of their customs."

●

A visit to the Protestant Orphanage brought these reactions:

"It made me see how happy those little kids were, playing with everybody as if it was just a great big family . . ."

Said another: "It made me so mad I still boil when I think of it."

"It opened many of the girls' eyes," wrote a third. "They had never even known where it was before. I know. I lived there six years and I think it is about time the younger generation and some of the older ones knew the truth . . ."

There have been other field trips, to the university, a health spa, a business school, a hospital, a retarded children's school and the YM-YWCA. On the agenda is the central criminal court.

Besides the excursions, the girls bring a variety of speakers into the school to discuss their specialities and answer questions.

Among those they've listened to are a hypnotist (who brought his own subject for a deomonstration), a social worker and a minister who deivered a general talk on youth and religion.

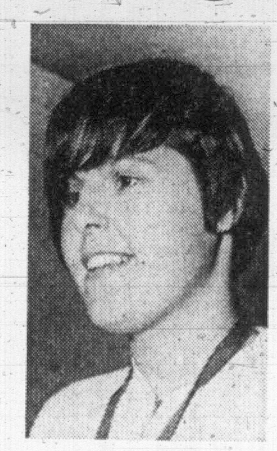
Then there was the blind man from the CNIB who gave them practical pointers on how they could lend blind people a hand without feeling any embarrassment, a dress-maker, a hair stylist and a representative from Canada Manpower who told them just what's involved in applying for a job and how to go about it.

●

With both excursions and speakers, the girls discuss first where they will go or who will be invited and it is the pupils who make all the arrangements.

The teachers just order the buses. They see organizing the rest as part of what guidance should provide, an opportunity to demonstrate responsibility.

Gail's and Peta-Ann's guidance classes are not all field trips or speakers. Sometimes there are frank discussions on sensitive questions—like what sort of a person is a homosexual?



MRS. PETA-ANN JACKSON
. . . leads frank talks

Mrs. Jackson says that with segregated classes, discussions quickly get right down to brass tacks, to the issues that are really puzzling the girls.

They've found the new guidance classes a place they can ask the question there's no place for in any other class—and get a frank answer.

●

The teachers sometimes read to them. But the stories aren't those usually thought of as classroom reading. One is "The Cross and the Switchblade," written by Rev. David Wilkerson about his work against teen crime in big city slums.

It presents a picture most of the girls have not and will never see but it exists and is part of the world they live in. And so they become aware of a broader world, the real one.

Gail admits she had the same dreary view of teaching guidance many teachers share before she picked up the idea of the active program from a meeting at Central junior secondary school.

●

"We're trying to follow the basic principles of the guidance program in a way that makes it real," is Mrs. Jackson's summary.

Guidance programs have become alarmingly out-of-touch with life, says Willis principal Horace Dawson.

This need not be, he argues.

They should be "experiences that every student anticipates with pleasure both for emotional and intellectual reasons."

He said he is very pleased with the results of the experiment in girls' guidance classes.

"We have attempted successfully to expose the students to real life situations so that they have a more meaningful image of the work world—the world of people generally.

●

And the girls themselves in the new guidance classes had this to say about them:

"Not just—'here it is, now you know it.' We discussed all these things thoroughly and I think I know a little more about everything. . . ."

"It has helped me speak what's on my mind, to decide whether what I'm saying is right or wrong. . ."

". . . being able to give our opinions without being shot down is better than copying from the board . . ."

INSIDE CITY HALL

Don't Rejoice Yet, Pay Hike Coming

By JIM HUME

Before taxpayers start rejoicing too fully because Victoria city fathers turned down a pay increase, pause and consider the reasons.

It's true that Ald. Cecil Parrott said he wasn't on council for the money he could squeeze out of city coffers.



Hume

But it is also true that Ald. Ian Stewart, who made the strongest case for turning down the $500 raise in pay, was not thinking of the $4,000 saving the rejection would bring.

Ald. Stewart made it quite clear that what he wanted was a complete review of aldermanic and mayoralty stipends with a view to, some time in the future, getting the cash return up somewhere close to the cash lost by men taking public office.

A tenacious young man, Ald. Stewart can be counted on to keep the topic alive and eventually come down with some solid suggestions on what an alderman and a mayor should get in the way of annual increments.

There is little doubt that the mayor and some of the aldermen are grossly underpaid for the amount of time and effort they put into running the city. And there is also little doubt that some of the aldermen, even on the present $2,500 honorarium, are grossly overpaid.

It is to be hoped that the Stewart study will spell out specific aldermanic duties and contain safeguards to make sure those duties are performed, before any substantial increases are granted.

★ ★ ★

Ald. Clyde Savage, who piloted the convention centre study through committee and, along with the city planners, was responsible for the excellent convention centre report, finally ran out of patience this week.

Wearied by the debate on which comes first, the centre design and size or the site it will be built on, he stalked out of Committee Room One.

"It's all getting to sound pretty damned futile," was his only post-meeting comment.

Now, now, Ald. Savage, it's only a couple of years or so since the studies started (or is it 15 years?) and you can't really expect a snap decision, can you?

Heck, it took the city four months or so to come to an agreement with the Sisters of St. Ann regarding a sewer line easement, so 24-months on a major project isn't bad.

And there's always the hope that things will start to move next week when the economists bring down their report on the Wharf Street waterfront area.

Or will the report mean the striking of another committee to study the proposals?

If yet another committee is struck, might we suggest going whole-hog and establishing a committee to study committees? It could well be the most dramatic, or traumatic, exercise of the year.

★ ★ ★

Secretary-treasurer of the Regional District, Bill Long, ended his first affable year in the region with a new title and a raise in pay.

To be known in future as executive director, Bill's salary has jumped into the senior-department head bracket of $1,383 a month or $16,596 a year.

It's a well merited change of title and pay raise even if we don't always see eye-to-eye on some issues.

★ ★ ★

It was nice of Mayor Hugh Stephen to tell city council Thursday that Governor General Roland Michener would not be visiting the city in May.

Especially when it is remembered that most of the members of council hadn't been informed that the Queen's number one man was due here, anyway.

★ ★ ★

A memo to defaulting aldermen:

When Mayor Stephen left an open spot on city council agenda for motions and statements it was designed to provide aldermen with the opportunity of speaking out on problems worrying them.

It was not designed to provide aldermen with a "what Johnny saw on the way to school" period.

If used properly the short period can be one of the most useful innovations introduced by the mayor. Used as it was on Thursday when a couple of aldermen trotted out "what I did last week for the city" reports, it is a complete waste of time.

★ ★ ★

And a happy weekend to city solicitor T. P. O'Grady in the hopes that he can find time to return an overdue book to the library before he's asked to sue himself.

Studies Lag Badly On Care for Elderly

TORONTO (CP) — It is not surprising, says an American doctor, that suicides happen more frequently among old people.

Old age is a painful, insulting time of life and being placed in an institution like an old people's home may be the final slap, says Dr. Bernard Kutner of New York city in the current issue of the Canadian Medical Association Journal.

He sayd that nowhere in the field of medicine has there been such a lag between knowledge and application as in the case of the long-term patient — "little changed from that offered early in the 20th century."

In an institution, the old person is protected, his health managed while he is held in a "neutral, safe status."

"In turn, he is expected to be passive, benign, compliant, unobtrustive and accepting of institutional life. . . .

"Once inside, the elderly resident learns to resign himself to his fate. . . ."

In drawing up any scheme to help the aged, doctors and laymen should forget the way old people in institutions look now because their dispositions reflect the "over-controlled character" of the places.

Dr. Kutner, professor of preventive medicine and community health at Yeshiva University, recommends a high level of communication among doctors, community services, family and others on "the caretaker team."

If the old person is to live at home, his family may need therapy to help them understand his needs.

Meetings Calendar

Royal Oak and District Ratepayers Association, Wednesday, 7:30 p.m., Glanford School Auditorium. Business and film "Mechanized Death" shown by Sgt. Bill Chisholm.

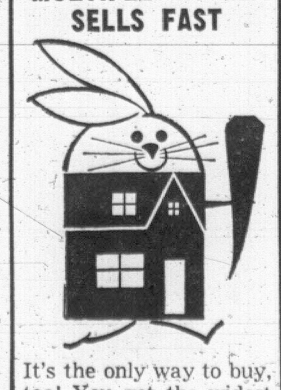
Saanich Silver Threads Service, Monday, 1:30 p.m., Silver Threads Hall, corner of Lurline and Harriet Road. Arts, crafts and cards.

Victoria Electric Club, Tuesday, 12:05 p.m., Crestaurant. David E. Campbell, City of Victoria traffic engineer, "Traffic Control and What It Means To You."

YMCA Men's Club, Thursday, 6:30 p.m., YMCA Club Room.

Victoria Kiwaniannes, Wednesday, 6:30 p.m., Chinese Village Restaurant.

MULTIPLE LISTING SELLS FAST



It's the only way to buy, too! You get the widest choice. Ask any realtor.

Victoria Real Estate Board

the Bay



It's Spring! It's Verve! It's Instant Colour with the New and Exciting

ROUX fanci-full RINSE

When Spring puts verve in your life, we put it into your hair! With our new comb-able, brush-able dos. And with our colour that just rinses in and "takes" while we set your hair. It's marvelous Roux Fanci-full that:

- colours instantly—then shampoos out when you wish!
- uses no peroxide, needs no after-rinse!
- covers grey, refreshes dull hair, tones bleached hair!

Try our new Eska Permanent Waves

Use Your Charge or PBA

Come in or phone the Bay, Beauty Salon, 2nd, Dial 385-1311

Hudson's Bay Company
INCORPORATED 2ND MAY 1670



CONFINED to hospital for chest and abdominal examination at Reading, England, is Sir Francis Chichester, 66. He sailed single-handed around the world last year in the yacht Gypsy Moth IV, calling only at Sydney, Australia.

CARELESS DRIVERS

Careless drivers fined Friday in central court:

Lillian Ellen Hope, 42, 494 Peters St., fined $40 for an accident March 21 at Lyall and Admiral's Rd.; Scott Godsoe, 19, of CFB Esquimalt, fined $50 and suspension of driver's licence for hitting a hydro pole on Woodway Ave. March 23; Clayton White, 32, of Vancouver, fined $40 for hitting a parked car on Esquimalt Rd. March 13.

Japanese Slam Fish Restriction

MOSCOW (AP) — Soviet and Japanese negotiators Friday officially confirmed agreement restricting Japanese fishermen in northwest Pacific and adjacent waters to a 93,000-ton salmon-trout quota — the lowest ever in the 12-year history of the talks.

A Japanese spokesman asserted: "We are not satisfied."

He said Japanese negotiators at the next talks, in Tokyo in March, "will try to increase the quota," but he expected the talks to be "even more difficult than this year."

He added that the tough, two-month negotiations here this year have resulted in a quota "near to the minimum."

SERIOUS QUESTION

He added: "If we cut more, we will have to cut the number of fishing ships, and that would be a very serious question."

GAVE UP DENTISTRY

If Craig Stevens, who plays Peter Gun, had not become a film star he might be pulling teeth since he once attended a school of dentistry.

Japan opened the negotiations March 1, seeking an increase over last year's 108,000-ton quota. The Russians argued that last year was a bumper crop year but 1968 is a lean year, and a lower quota is necessary to preserve western Pacific breeding stocks.

In 1966, the last previous lean year, the quota was set at 96,000 tons, 3,000 more than this year.

TRIUMPH
SPITFIRE MARK III



- More Power
- Easy Up Top
- More Luxury

$2298

Brian Holley MOTORS LTD.
Just Down from Royal Theatre
750 Broughton 384-1161
Open Nights Till 9

FANTASTIC BUT TRUE!

GUARANTEED HEARING AIDS

FROM $100.00

- NEW MOLDS SPECIAL $7.50
- TUBING AND MOLD CLEANING FREE

Take Advantage of These Outstanding Specials TODAY

LONDON VISION CENTRES
(FORMERLY LONDON OPTICAL)
Hearing Aid Division
890 FORT STREET AT QUADRA
Contact Lenses and Prescription Glasses

SPECIAL OPEN HOUSE

9 A.M. TO 5 P.M.

SUNDAY 1315 Government St.

"The public is invited to tour all facilities"



FINAL DAY

International Expansion Special

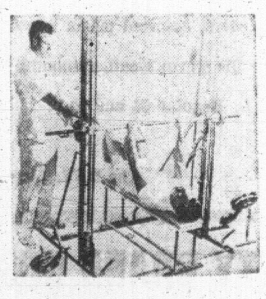
and

Special LOW RATES

HOT WHIRLPOOL MINERAL SPA

Here is the miracle of hot, turbulent mineral water! Relax in the spa and enjoy increased circulation, deep heat penetration into the body . . . opens pores, improves metabolism. The 108 degree mineral water swirls your troubles away. Deep cleaning of the skin . . . energized water gives you beneficial massage, swirls away muscle pain and nervous tension. Turbulent water massage improves muscle tone . . . gives you a feeling of well being.





Be Our Guest for a Complimentary Treatment

All of the following facilities at NO extra cost

- Hot Mineral Baths
- Ultra-Modern Health Club for Men
- Luxurious Figure Contouring Salon for Ladies
- Patented Mechanical Reducing Machines
- Mechanical Body Reproportioning Machines
- Private Ultra-Violet Beauty Ray Sun Booth
- Inhalation Room
- Private Dressing Booths
- Private Clothes Lockers
- Individual Programs and Personal Extraordinary Service
- Magic Profile Facial Machines
- Figure Contouring and Firming
- Mild Progressive Resistance Exercising Apparatus
- Hydro Swirl-Pool Treatments
- Dietetic Health Restaurant (optional)

FACILITIES FOR WOMEN
(Ages 24 to 80)

FACILITIES FOR MEN
(Ages 24 to 80)

Age is no barrier

Palm Springs & European Health Spas are opening 7 new luxurious spas on the West Coast and in Winnipeg

Special LOW RATES

In Celebration of Expansion

END SUNDAY



385-0732
1315 GOVERNMENT ST.

Palm Springs & European HEALTH SPA

Created for the Aware, Discriminating Men and Women of Contemporary America
Slim! Elegant . . . Younger Looking

This Club Affiliated With Prestige Clubs in Major Cities Throughout the United States, Canada and Europe.

Salazar: Power His 'Sacred Duty'

LISBON (AP) — Premier Antonio de Oliveira Salazar of Portugal started his 80th year today, just a day after he began his 40th year at the head of the last remaining colonialist dictatorship.

A 1926 military revolt overthrew a republican regime and created the country's present estado novo, or new state. It is this concept which the premier has used to fashion the longest tenure of any of the world's active political leaders.

A non-smoking, non-drinking bachelor, Salazar is determined to live out his days in what he considers the "sacred duty" of serving his country.

There is no discussion within the official Portuguese establishment about a possible successor, and little outside it.

Even the regime's so-called opposition—composed of several hundred lawyers, writers, former military men and some intellectuals—has no one particular candidate it agrees upon.

WILL HAVE BIG SAY

The country's 130,000-men armed forces and secret police organization will have a big say about a successor; most of their leaders are considered to be dedicated and loyal to the Salazar policy of a strongly controlled "corporate state."

"Only the names will change," says a veteran diplomat.

Salazar rules a paradoxical land.

While it has advanced markedly in the last five years, Portugal still has the lowest standard of living and the highest illiteracy rate in Western Europe. Its currency is one of the world's most stable, and it has a favorable balance of payments situation and $1,200,000,000 in gold and foreign exchange reserves.



PREMIER SALAZAR
. . . in 80th year

Driver Fined $350

Wilfred Hollinger, 21, of 242 Goldstream, was fined $350 in central court Friday for impaired driving.

He pleaded guilty. Court was told he went off the road and struck a power pole on Gorge Road April 5, doing $500 worth of damage to his car.

His licence was suspended.

Cat Woman Wins Backyard Feud But More Fur Expected to Fly

VANCOUVER (CP) — An eight-year feud between the Johnstones and the Skinners was settled legally Friday in favor of cat fancier Irene Skinner.

Mr. Justice T. A. Dohm dismissed a damage suit brought by Ralph Johnstone, 21, and his mother Jennie, against Mrs. Skinner.

However, Mr. Johnstone said after the British Columbia Supreme Court hearing that "I'll fight this until the day I die."

The Johnstones wanted $475 legal costs and unstated damages from the Skinners for injury to Mr. Johnstone's reputation.

They argued the injury resulted from an assault charge laid by Mrs. Skinner against Mr. Johnstone that resulted in conviction in magistrate's court. The conviction was quashed later in county court.

The battle involves Siamese cats at the Skinners. The Johnstones said the animals left filth everywhere, raged over the yard in numbers up to 17, and howled continually.

The neighbors, court was told, wound up making remarks at each other that grew into alleged threats to blow up the cats and call in the Mafia.

The assault charge was laid after Mrs. Skinner said Mr. Johnstone threw rocks at her, hitting her on the arm and back.

DENTURES HURT?

Even the best fitting dentures can be painful. Now medicated cream relieves tender sore spots. When dentures irritate gums, apply ORA-JEL cf for fast, long-lasting relief. Special anti-irritant base helps comfortable adjustment. Antiseptic too, soothes and helps prevent denture odor and infection. Don't suffer; apply ORA-JEL cf now, and relieve gum pain in seconds.

Ask pharmacist for

ora-jel'd

Good Housekeeping

MULTIPLE LISTING SELLS FAST



More satisfaction for more buyers, more sellers! It's a service of the

Victoria Real Estate Board

VICTORIA CABLEVISION LTD.

The Best Picture on

ALL THE CHANNELS

2 4 5 6 7 8 11 12 13

AND NOW CHANNEL 9 KCTS-TV

For Only $4.50 Per Month

FOR QUICK INSTALLATION PHONE

477-1884

SELL MORE MERCHANDISE! WITH MORE NEWSPAPER ADVERTISING!

298th ANNIVERSARY SALE

the Bay

Continues All Next Week . . . Shop for These Extra Special Values Monday!

VICTORIA'S GREAT STORE AT DOUGLAS AND FISGARD. OPEN DAILY 9 A.M. TO 5:30 P.M. OPEN THURSDAY, FRIDAY 9 TIL 9. DIAL 385-1311. ALL ISLAND CENTERS OUTSIDE THE GREATER VICTORIA AREA AND GULF ISLANDS CALL ZENITH 6040 (TOLL FREE)

SUMMER AFTERNOON DRESSES

Gorgeous Italian boucles, silk surrahs, wools, arnel jerseys, rayon, crepes, cotton, in a selection of shifts, jacket dresses, pleaters and A-Lines. Choice of plains or florals, geometric and striped prints in yellow, pink, aqua, beige, white, blue, green, orange, navy, brown. Sizes 8 to 20, 14½ to 24½ collectively. **Reg. $16 to $20.**

The BAY, Women's Dresses, 2nd

Sale $10 each

MEN'S MOCK TURTLE SHIRTS

Short sleeve shirts of 100% interlock cotton that are easy to care for and do not shrink. Bold spring colours in horizontal stripes. Sizes S, M, L, in royal blue, moss and gold. Save now at the special price!

The BAY, Men's Knit Wear, Main

Sale 3.99 each

FORTREL-FILLED COMFORTERS

Light and warm! Complete with non-slip flannelette backing, colourfast floral print top in pink, blue or yellow. Hi loft Fortrel filled and attractively quilted. Double bed size.

The BAY, Staples, 3rd

Sale 8.77 each

STRETCH TERRY CLOTH PLAYWEAR

Cotton-nylon blend, in a stretch terry cloth that's a real delight. Comfortable to wear, good fitting and durable, these playwear items are just what you've been looking for! White, aqua, green and yellow. Sizes 10-18.

Shorts (side zipper)—
Reg. $6. Sale, pair 3.88
Jamaica (side zipper)—
Reg. $7. Sale, pair 4.88

Halters—Reg. $6. Sale 3.88
Tanks—Reg. $7. Sale 4.88

The BAY, Sportswear, 2nd

MEN'S GOLF JACKET BUYS

Extremely well designed, these zip front, raglan sleeved jackets have full cut back with vented yoke and inner mesh shoulder lining for maximum ventilation. Tab fastener on collar for stormy weather. Beige, mint and cement. Sizes 36 to 46. Fortrel and Avril blend. **Reg. 13.95.**

The BAY, Men's Casual Wear, Main

Sale 9.99

SUMMER 9-PCE. GARDEN ENSEMBLE

A complete matching ensemble for garden enjoyment includes 7½' automatic crank umbrella, 40" table with 40" fitted floral cover, de luxe folding sunset with spring filled mattress, four de luxe folding chairs with foam seat and back covers. Plus ground spike. **Reg. 176.90.**

The BAY, Furniture, 4th

Sale 149.99

CHILDREN'S FAMOUS NAME SAMPLES

From Starr Hollywood, the maker of the famous "Little Duke" label, this group are all first quality and many are Koratron treated for "no ironing" ease. Includes kilts, vests, short pants, shirts and pleated skirts. Plus boys' flannel, cotton, denim and corduroy slacks, slack sets and sport shirts and short pants. Boys' and girls' 2-3X, boys' and girls' 4-6X and 10-14 girls' only. **Sale 1.30 to $5.**

½ PRICE

The BAY, Children's and Girls' Wear, 3rd

SLATER "ROYALS" DRESS SHOES

Famous quality and styling in bold new fashion colours; four styles as seen in MacLeans. A. Reversed seam, moccasin toe, in black calf leather; C, D, E, 7-12. B. Bajan Olive calf, reverse seam, moccasin toe oxford; C, D, E, 7-11. C. Bajan Bronze oxford with shadow antiquing; C, D, E, 7-12. D. "Bajan Gold" four eyelet blucher style; C, D, E widths, 7-12. **Reg. 29.95.**

The BAY, Men's Shoes, Main

Sale 19.99 pair

AMC 30" DELUXE AUTOMATIC RANGE

You can set and forget this fully automatic oven with large oven door, removable door and no-fog window. Infinite heat on all four surface elements. Plus large roll-out storage drawer. Standard size. White. H 36", W 30", D 26". **Reg. 279.95.**

The BAY, Major Appliances, 4th

Sale 199.99

ASSORTED SHIFTS AND DUSTERS

Shifts and dusters, assorted prints in cotton. Just the thing for the warm weather months to come. Sizes S, M, L. **Regular $8 and $9.**

The BAY, Lingerie, 2nd

Special, each 6.88

SAVE! SCHICK RAZOR BLADES

The super stainless steel, double edge blades to give you that clean, close shave you want. Package of five. **Reg. 69c.**

The BAY, Men's Toiletries, Main

Sale 39c pkg.

TENNIS RACQUET FOR BEGINNERS

Ideal for those youngsters just starting to play. This racquet has laminated frame and is monofilm strung. **Reg. 1.98.**

The BAY, Sporting Goods, Lower Main

Sale 98c

SOCIETY BRAND HOSIERY

Exclusive first quality hosiery. Available in three styles: Seamless mesh and plain; also demi-toe for the nude heel look. Sizes 8½ to 11, prop. lengths. A wide choice of colours featuring encore, coffee, paprika and town tone.

The BAY, Hosiery, Main

68c pair

JACQUARD READY-MADE DRAPES

Cross-dyed jacquard, ideal for Spanish, Modern, Contemporary, Traditional or Architectural decors. These shimmering rayon and cotton blend drapes give a rich new effect in gold, olive, melon, butter cup. Special order bronze, turquoise. Pinch-pleated, fully lined.

1wx84", Reg. $25, Sale, pair 19.99.
1½wx84", Reg. 37.50, Sale 29.99
2wx84", Reg. $50, Sale 39.99.
2½wx84", Reg. 62.50, Sale 49.99.
3wx84", Reg. $75, Sale 59.99.
Oversolds 4 weeks delivery.

The BAY, Drapery, 4th

TENNIS BALLS AT SAVINGS

Quality brand, made in England and pressure sealed to insure freshness. Three balls per tin. Regulation size. **Reg. 1.50.**

The BAY, Sporting Goods, Lower Main

Sale 98c tin

AQUA NET HAIR SPRAY

The professional hair spray that contains no shelac or resins . . . helps keep that set smoothly in place. Your choice of regular or hard-to-hold in large 14 fluid ounce size.

The BAY, Cosmetics, Main

Sale 89c

HARD SHELL TURTLE WAX

The wax that was tested and proven in Death Valley. Ideal for your car on the hottest summer days. 16-oz. size. **Reg. 1.85.**

The BAY, Auto Accessories, Lower Main

Sale 87c

MONDAY FOOD SPECIALS

Maple Leaf Canned Ham, 1½ lbs. Each 1.45
Carnation Instant Breakfast, 6 pack 39¢
Carnation Evaporated Milk, tall tins 6 tins 99¢
Salada Tea Bags, 120's 1.29
Mom's Margarine, 1-lb. print 4 lbs. 89¢
Robin Hood Oats, 5-lb. bag, each 55¢

The BAY, Food Market, Lower Main

KODAK FILMS SALE PRICED

The best! Kodachrome films, price includes processing. Kodachrome 35 MM, twenty exposures. Kodachrome 8 MM Standard 8 Movie film. Kodachrome Kx 126 twenty-exposure cartridge film.

The BAY, Cameras, Main

Sale 3.79 each

There's more for YOU DOWNTOWN

SHOP FOR HUNDREDS OF CELEBRATION SPECIALS THROUGHOUT THE STORE

Hudson's Bay Company
INCORPORATED 2ND MAY 1670

Victoria Daily Times

VICTORIA, B.C., SATURDAY, APRIL 27, 1968.—PAGE 25

Arthur Mayse

The apple blossom is pink-and-white on the bough, the dogwood's out, and I would dearly like to go fishing. But a fence needs mending and the grass could stand cutting, so this weekend, I'll content myself with wishing luck to the boy with the shiny new fly-rod.

It's his first. Like most modern rods, its sections are crafted from fibreglas. It weighs a little over five ounces, and a few days back, I had the pleasure of helping him choose it.

For an angler, life holds few more amiable occasions. We



spent a lot of time finding it, and at least as much in selecting a line that would make it work. The two together cost a shade over $15. With a sturdy old reel from my mess of gear — cost to the boy, another dollar or an hour of garden toil — he has the main elements of an outfit that will serve him through his apprenticeship.

Of those three items, the reel is the least important. It is also less historic by far. Isaac Walton, a good man and writer who may have discoursed with Shakespeare, was aware of the reel as a new-fangled invention, though he didn't use one.

But the sectional rod he carried, and his line of twisted and cunningly-dyed horsehair, were made to the precise instructions laid down centuries earlier by Dame Juliana Berners, a fishing prioress who not only made her own tackle but used it well.

★

As one who asks of the government only that it levy reasonable taxes, spend them sensibly, and otherwise keep out of his hair, I sometimes wonder where this country is going.

Now comes medical health officer Dr. Thomas Bailey to make me wonder even harder by forecasting a future in which women will be paid not to have children, and everybody will get a bonus for keeping fit.

Horrible! For that future generation of human robots — regulated and controlled to the last degree — I am truly sorry.

We are a welfare state now, and we got that way by treating government as if it were a big fat cow with an ever-ready udder. If we keep on looking for government to solve every human problem for us, we will eventually become a slave state.

This will happen, not because those we choose to govern wish to force that situation on us, but because we leave them no other course.

★

On Monday, I told you about the night-time serenade to which a most un-normal cougar treated my son and seven boys in his charge. After reading the eulogy to the cougar tribe in Friday's Times, I began to wonder if the crew shouldn't have lured the big cat into their camper with cries of "Nice pussy!" and maybe taken it for a ride in their rubber raft next day.

The Fish and Wild Life Branch, however, takes a sterner view of cougar that show up in non-wilderness parks, near schoolyards, or in other of man's preserves. A predator hunter is sent out, and if possible, the cougar is tracked and shot. Further, the branch urges anyone who spots a cougar in such an area to get in touch with the RCMP with all possible speed.

I am not out to blacken the cougar, a creature ordinarily so wary that you can travel his habitat for years and count yourself lucky to catch a single glimpse of his retreating shape. But on the rare occasions when he departs from or is forced out of his norm, he can be dangerous.

As for some rather extravagant claims made about cougar nature on this page by Mrs. David Hancock of Central Saanich Friday, I suggest that the behavior of a young cat taken from the woods as a kitten doesn't necessarily tell the story.

To Mrs. Hancock, a word of warning. When your now-docile pet matures to his full size and strength, watch closely for the slightest sign of a change in his nature.

And never, never turn your back on him.

New Welfare Rates Called Discriminatory

Effective June 1 school-age children on welfare may qualify for an additional $131 in provincial assistance annually.

But the announcement by the cabinet Friday, while welcomed by welfare mothers, was denounced in other quarters as discriminatory.

Critics said the welfare rate boost does nothing for single persons or childless couples.

Opposition Leader Robert Strachan and NDP welfare critic, former social worker Dave Barrett of Coquitlam, say the new rates will serve to make it more profitable for a father on welfare to desert his family.

The new rate structure is in addition to basic rates of $75 per month for single persons, $125 for couples, $125 for a mother and one child and $25 per month for each additional dependent.

The increase for children includes $15 a year for clothing, $15 a year for recreation (such as YM-YMCA fees or similar expenditure), an additional $5 a year to the $10 annual allowance for school supplies and a monthly ($96 a year) added $8 "family allowance" for each qualified child.

The additions are not automatic and will be paid only on a basis of need, a provincial welfare official emphasized. And in the case of the clothing and recreation allowances, a social welfare administrator may decide to pay the allowances at the rate of $5 thriceyearly.

Here is reaction to the increase recorded today:

Mrs. Donna Langstaff, a past president of the Victoria Low Income Group said, "It's a step in the right direction. This is part of what we were fighting for — especially the recreational grants." She took part in recent demonstrations by the Low Income Group at the Legislative Buildings.

Saanich alderman, Mrs. Edith Gunning, said she is pleased the children have been helped. She noted that no help has been given the single person on welfare adding, "It is difficult to see how he can exist on $75 a month."

AS COUPLES

She said a married couple still gets only $125 monthly which might encourage them to separate and collect $75 each. But she agreed there was a saving when two people shared accommodation.

Persons living "common law" do not, however, obtain welfare payments as single persons but are regarded as couples when the arrangement is known to social workers, she said.

Continued on Page 42











SAILING THE WINDS over Clover Point this morning were the multi-shaped kites of youngsters from Craigflower elementary school. Not just for fun but for funds. Pupils worked in teams over the Easter holidays to build their kites for competition today. Entry fee of $2 was charged to raise money for handicapped children and many parents and businessmen came through as sponsors. Competitors were limited to anchor lines of 300 feet. Winners in the division for best-decorated kite were Donna Selinger and Sharon Arcuri, both 12. (Irving Strickland Photo)

DRINKING DRIVERS BLASTED

Four men today were fined and had their drivers' licences suspended for impaired driving.

"Something has to be done about this outrageous driving by drunken people on the highways," commented Magistrate Ostler after sentencing the four.

Edgar Carter, 1340 Denman, was fined $350. Police said he was the driver of a car which struck a parked car on Bay St. at 5:30 p.m. Friday.

THROUGH LIGHT

Arbelle Williams of Brentwood, was fined $400 for impaired driving and $25 for not having a driver's licence after police observed him drive through a red light on Government.

Gregory Harvey, 120 Clarence, was fined $400 after court was told he was observed driving in an erratic manner on Broughton early today.

Mitchell Fraik, 1110 Tattersal, was fined $400 after RCMP said they observed him driving in an erratic manner on the Old Island Highway at 2:45 a.m. today.

All pleaded guilty.

NAMING MEMBERS NEXT

Province Clears Way For Mediation Board

The first part of Bill 33 came into effect Friday.

A proclamation signed by Lieutenant-Governor George Pearkes cleared the way for establishing the mediation commission, which will have power to order binding decisions in certain cases.

The new labor legislation was approved at the last session of the B.C. legislature and comes into effect by stages through the proclamation procedure.

IN VANCOUVER

Labor Minister Leslie Peterson said in Vancouver Friday, where the cabinet met, that proclamation will permit the government to proceed with appointment of commission members.

When these have been made, facilities will be provided and staff appointed for the commission to carry out its duties. Its headquarters will be in Vancouver.

"The members will be required to devote full time to their duties and have authority to employ highly-skilled mediators to assist labor and management in resolving their disputes as well as experts having special or technical knowledge," he said.

INDUSTRIAL PEACE

"It is empowered to inquire into any matter referred to it by the minister, including matters relating to economic growth, labor-management relations, productivity, problems of adjustment, industrial research and technology research which will assist in improving the means of disseminating industrial and labor information and such other matters as seem calculated to maintain or secure industrial peace and to promote conditions favorable to the settlement of disputes."

Further steps to make the rest of the new law effective will be taken as quickly as possible, he said.

Bill 33 has been bitterly attacked by the B.C. Federation of Labour and many union leaders because of the compulsory arbitration aspect.

Under Section 18, not yet proclaimed, the cabinet can refer a dispute to the commission and may order that the commission's findings be binding on both sides.

Ask The Times

Q. Where can I write for information on Youth Hostel locations in the British Isles, continental Europe and the Middle East? J.D.

A. Write to H. L. Knapp, secretary, Youth Hostels Association, St. Albans, Herts., England, and ask for direction to the hostel groups in the areas where you plan to travel.

Q. Did your answer Wednesday refer also to legal aid for civil cases? A.D.

A. It referred to aid in criminal matters. If you want legal aid in a civil case, a panel of lawyers sits every Wednesday at 5 p.m. at the Law Courts Building on Burdett Ave. to receive applications. Those who cannot afford to hire a lawyer for a criminal case can make application for aid through lawyer Alan Patterson, secretary of the Legal Aid Society, at 750 Courtney, or the Salvation Army's Brigadier Rankin.

Anyone wishing a question answered is invited to send the question along to the Times, addressed to "Ask the Times" Editor. Questions and answers will be published daily.

All questions should deal with matters of fact and be of general interest. The Times does not undertake to solve conundrums or legal problems. Nor will it attempt to put a value on old coins, stamps or antiques. These should be submitted to a dealer.

MAN BADLY INJURED BY CAR

A pedestrian is in critical condition in St. Joseph's Hospital after he was hit by a car at Douglas and Pandora early today.

Donald McDermid, 66, of 1330 Gladstone, suffered severe head and internal injuries.

The accident occurred at 2:40 a.m.

City police said McDermid was walking east across Douglas in a crosswalk when hit, but they said he was walking against the pedestrian and traffic control lights.

The car involved was driven north on Douglas by Hugh MacDonald, 2535 Queenswood, police said.

Researcher Gets Monthly Grant

A Canada Council grant of $350 a month for eight months of research in linguistics has been awarded Jacques Noel, 216 Wildwood Ave.

From Liege, Belgium, and completing the first year of a two-year masters program at the University of Victoria, Mr. Noel will work on automatic analysis of the language of scientific texts.

Festival Resumes Monday

The second section of the Greater Victoria Music Festival will begin sessions at 9 Monday morning.

Action will take place at three centres simultaneously; brass and woodwind duets and quartets will occupy the morning and elementary school instrumental ensembles in the afternoon in the Youth Room of First United Church.

Orchestral string groups and string solo work will be judged at Sir James Douglas School auditorium and dance groups will perform at Central Junior Secondary auditorium.

In the evening school bands and orchestra will provide a single session at Central.

The dance honor performance occurs Wednesday night at Central and school choirs occupy daytime sessions Wednesday and all of Thursday.

Foreman Fined; Had No Permit

Dennis Langtry, 1590 McTavish, was fined $15 today for contravening a city fire bylaw.

Court was told the accused was foreman of a Leigh Ave. construction site where a rubbish fire was lit March 22 without the required permit.

TROLLER SINKS NEAR SWARTZ BAY

Burned-Out Fisherman Offered Aid From Above

Help came right out of the blue for commercial fisherman Don Hanson Friday afternoon when his troller burst into flames and sank near Swartz Bay.

Among the bevy of rescuers hurrying to the scene was a B.C. Airlines Grumman Mallard which landed on the sea near the burning boat.

Hanson, 36, of Harbour Road in Sidney, had already abandoned his 38-foot Lady Linet. He watched from his skiff while the troller was rent by about 200 gallons of gasoline exploding and then sank in about 120 feet of water off Portland Island.

★ ★ ★

He said today he intends grappling or sending a diver down to try and salvage some of the gear, including the nets.

The pillar of smoke and flame about two miles east of the ferry terminal attracted not only the seaplane but the B.C. Government ferry Queen of Vancouver which turned aside to see if it could lend a hand.

A cluster of smaller boats also converged on the scene.

Hanson was hauling his nets about 5 p.m. when the fire burst out of the cabin behind him.

"It was too far gone to do anything."

★ ★ ★

He speculated today it might have been caused by a sudden gasoline leak in the engine.

"We spotted the smoke as we were coming through Active Pass. We thought we'd better drop in in case there was someone injured," said Bill Cove, pilot of the Mallard.

The plane was headed to Victoria to pick up the Victoria Shamrocks lacrosse team for a Vancouver game.

Hanson declined with thanks the offer of an airlift to hospital or to Sidney as he spotted a friend's boat approaching. He was unhurt in the incident.

★ ★ ★

Air-Sea Rescue authorities paid tribute to the prompt action of the B.C. Airlines pilot, a former Victorian.

"He did a good job," they said. "If anyone was injured, he was right on the spot."

Hanson said today his boat and gear represented a loss of about $15,000. The boat was insured but personal possessions and spare gear on the craft were not.

He has worked on tugboats or as a fisherman since he was 17 and had operated the Lady Linet for the past five years.

Saanich Still Dark On Route

Saanich planner Tom Loney said today "we have no more information than a year ago" on the alignment of the proposed Patricia Bay Freeway.

He was commenting on a report that a route map has been circulated showing the alignment of the proposed freeway which would replace the present two-lane road.

"We have maps showing it to the best of our information," Mr. Loney said.

"We have taken highways department plans and put them out at various scales for our convenience. But we have no more information than a year ago.

NEW PRIORITIES?

"The last time we talked to the highways department and asked them when they would come to a decision they said they would like to finalize their plans over the winter.

"Maybe with the new minister new priorities will be established."

The new highways minister is Wesley Black. He succeeded Premier Bennett who took over the department after P. A. Gaglardi resigned as minister.

BY SAANICH PLANNING COMMISSION

Wilkinson Drive-In Backed

The Saanich Advisory Planning Commission is recommending approval of a drive-in movie theatre on Wilkinson Road.

The commission's recommendation is expected to go before the May 6 council meeting when a public hearing may be called for a later date.

Location of the proposed outdoor theatre is the west side of the 4300-block Wilkinson on part of the Layritz Nursery property.

It would cover 9½ acres of the nursery property and hold 800 cars. The theatre would adjoin Layritz Park on the west boundary, with access onto Wilkinson and the screen located to the south.

The rezoning application was submitted just over a month ago by a Vancouver firm of architect-planners on behalf of Famous Players Canadian Corporation Limited.

The advisory Planning Commission is appointed by council but has power only to make recommendations. It is composed of private citizens and one alderman.

Fire Season To Open Wednesday

The annual forest fire season in British Columbia begins Wednesday and provincial authorities have issued a reminder that fire permits are required during the six-month period.

Permits, available at no cost from forest service and fish and wildlife offices and many sporting goods stores, are required for all campfires in the outdoors, except in provincial campsites and supervised commercial camps.

Burning permits are also necessary for land clearing fires and burning debris. They can be obtained from forest rangers, except in municipal areas where they are available from local authorities.

Chief Forester L. F. Swannell said more than 750 trained men will be put on standby duty in B.C.'s 106 ranger districts and up to 44 aircraft can be called into service against forest fires.

'He Had Incredible Speed And Ate Meat Like a Dog'

By HUMPHRY DAVY

Do you believe in the existence of wolf boys?

Some people may have doubts but not 82-year-old Mrs. Edwin Duffin, 314 Irving Road, who once lived in a district of India where people lived in fear of their children being abducted by wolves.

She says she saw the most famous of all wolf boys, Dina Sanichar, who was kept in an orphanage at Sikandra, near Agra, for 36 years.

Last week a news despatch from Lucknow reported the death in hospital of another wolf boy — Ramu — believed to have been raised in the jungle until he was 10 years old. His death was due to a chronic respiratory infection.

●

He was found naked in a third-class waiting room at a railway station in 1954. The doctor who looked after him believed that Ramu was carried off by a she-wolf as an infant. He had deformed legs and marks on his neck suggesting he had been confined in a lair and dragged in an animal's jaws.

The wolf boy Mrs. Duffin saw was captured in 1867 by hunters who spotted him running on all fours with a she-wolf. The animal was brought to bay in a cave, killed, and the boy Dina Sanichar, handed over to the Sikandra orphanage. He died in 1903.

"Just about the time I saw Dina Sanichar there was a hunt in the district for a wolf believed to have taken an infant," Mrs. Duffin recalled.



DIAN SANICHAR
. . . first wolf boy

Reports of such happenings were not uncommon and in that part of India, were taken for granted.

She said the wolves were bold and often seen roaming in the yards of people's home. They never attacked people and were considered a nuisance by non-Indians as they often enticed dogs to run off with them to the jungle.

The wolf boy at the orphanage, she said, bore scars — marks of having been clawed by animals. He could stand up straight but when he moved it was on all fours.

"He ran with a lope at an incredible speed," she added. "He ate like a dog and his diet was raw meat."

People were not allowed near him as he was considered dangerous, she said.

As a girl she met English poet-writer Rudyard Kipling, who created the famous character, Mowgli the Wolf Boy, in the jungle books.

●

In a verse at the end of the Mowgli story, Kipling in the last lines makes it apparent no wolf boy recovered from the jungle ever became normal again. The wolf boy is being cared for by a woman in a cottage when he hears a noise outside. The lines read:

" 'Tis a league and a league to the Lena Falls where the crop and the upland meet,

But I can smell the wet down-wind that wakes the sprouting wheat.

Unbar the door, I may not bide, but I must out and see

If those are wolves that wait outside or my own kin to me!

She loosed the bar, she slid the bolt, she opened the door anon,

And a gray bitch-wolf came out of the dark and fawned on the Only Son!"

Doing The Town

with DOROTHY FRASER

Beautiful bargains at M & E . . .

A whole tree-full of bargain plums is ripe for the picking at Madam and Eve . . . They started their spring sale yesterday and it carries on all next week . . . so you shouldn't need much urging from us to go see all the goodies whose price tags have been slashed . . . in many cases, chopped right in half! . . . At the outset, we want to assure you that all sale items are fresh spring stock . . . and while this isn't exactly a big sale in terms of quantity, it's very genuine . . . so do be among the early birds . . . There are dresses of all kinds . . . really "neat" styles in party dresses and casual, easy-care fashions . . . crimplenes and wools . . . priced at $10 and $20 . . . And some quite exciting rainwear . . . like Jonathan Logan waterproof 3-piece pant suits . . . long jackets, straight skirts and stovepipe slims . . . in bright blue, green or beige . . . These are reduced from $45 to a mere $25 . . . a bargain if ever we saw one! . . . Some very smart raincoats, plain or striped . . . rain dresses, too . . . to keep you stylish when it drizzles . . . $10-$20 . . . Rain hats are on sale . . . plus many "specials" not advertised in the M & E ads this week . . . At this writing, even WE can't tell you about them . . . so you'll have all the fun of making exciting discoveries for yourself! . . . Do hurry though . . . sale ends next Saturday! . . . **Madam and Eve Shop, Trounce Alley, 383-7177.**

The three-quarter length dress is the coming thing for summer evenings.

A smart coat . . . your best spring companion . . .

Despite our spasmodic sunshine, the weather man says we can expect several more weeks of coolish weather . . . in other words, we'll be wearing topcoats . . . So if you've been putting off buying a new one with the thought of hot days near at hand . . . better break down and see Wilson's collection of spring coats . . . We honestly believe it's the biggest and best they've ever had . . . certainly in our time! . . . This is a year of color . . . and you'll see color galore at Wilson's . . . There are luscious Swiss mohairs that look good enough to eat . . . Smart checks and plaids and subtly-blended tweeds . . . boucles and novelty weaves and camel hair . . . A few lovely white coats . . . A number that are completely reversible . . . patterned one side, plain the other . . . A variety of textures and weights, in tailored or dressier styles . . . Many of these coats are imported from England, and carry such labels as Alexon, Cotsmoor, Cojana and Brickler . . . They're the sort of coats you'll fall in love with at first sight . . . and wear happily for years! . . . Some terrifically smart new gloves have just arrived at Wilson's . . . Little kid cutouts in green, orange, yellow and turquoise . . . Other colored kids with zipper on back . . . Hand-stitched peccary gloves for casual wear . . . White, navy and mink kid shorties chopped off at the wristbone . . . **W & J Wilson Limited, 1221 Government St., 383-7177.**

Pockets are bigger, more prominent. Some are even saddle-bag size.

The Spirit of Christmases past . . .

How long since you've spent a Christmas in Britain . . . enjoying a good old English Yuletide with relatives and friends? . . . (Yes, we know Christmas is seven months in the future, but when you're thinking of travel nowadays you have to be FORWARD-thinking . . . and anyway, isn't planning and anticipation half the fun?) . . . Why not substitute reality for nostalgia . . . and plan to spend next Christmas with relatives in the Old Country? They'll be glad to see you . . . proud to welcome you to their festive board groaning under the weight of roast goose and plum pudding! . . . Recapture the spirit of Christmases past . . . Visit the scenes of your youth . . . see the old friends . . . old places . . . Quaff a pint in the local pub . . . in a word, make a sentimental journey home! . . . Paulin's can tell you about special low group rates . . . 21-day air excursions for as low as $421 from Vancouver . . . The big thing is to get your name in right away (you can always cancel later, should circumstances scuttle your plans) . . . Paulin's . . . Victoria's oldest travel agency, are specialists in international travel . . . They'll help you plan . . . book your air reservations . . . arrange your rail transportation or car hire in Britain . . . Plan an extra merry Christmas this year . . . see . . . **George Paulin Travel Service, 1006 Government St., 382-9168.**

Raglan . . . the most comfortable sleeve ever invented . . . is set high close to the shoulder. Smaller in proportion than ever.

See the lovely trimmings at Saba's . . .

We just about flipped when we saw the terrific array of trimmings in Saba's fabric department the other day . . . they've never had anything to equal them before . . . and we certainly haven't seen their like in Victoria! . . . Ruffles and ruches . . . big fashion news, as you know . . . are brand new at Saba's . . . They come in single and double rows of laces and nylons . . . plain and pleated . . . delicate and romantic as all get-out . . . and could act as a catalyst for that little plain dark dress you're so tired of! . . . There are guipure laces, appliques and edgings in delightful designs and pretty pastel colors, as well as white . . . Some lovely sequin trims . . . opalescent sequins in blues, pinks, white and variegated, sewn to bandings of various widths . . . Narrow pearl beading, and another trim made up of pearls and tiny silver beads . . . As for buttons, Saba's have them in every size and shape . . . Some really good-looking buttons of rhinestones, clusters of small pearls . . . all kinds of metal buttons . . . buttons in unusual shapes . . . in a word, the best selection in town . . . Saba's have a complete line of sewing accessories, too . . . thread, zippers, seam binding, etc. . . . As well as Vogue and McCall patterns . . . which don't have to be ordered because they're right there in stock! . . . **Saba Bros Limited, 1130 Douglas St., 384-0561.**

Vogue shows white panty hose spotted all over with red and green blobs. Worn with a beige dress.

You'll never have a better opportunity . . .

If you've never learned to dance . . . or have been sitting on the sidelines for years because your dancing's "dated" . . . you simply don't know what you're missing! . . . Because dancing is one of the most enjoyable of human activities . . . If you're young, it assures you of fun, popularity and sheer joie de vivre . . . If you're older, it keeps you young in body and spirit . . . (also keeps you slim) . . . and you'll never want for friendship and fun, either! . . . Starting now, and for a limited time only, The Arthur Murray Dancing Studio is offering a quite terrific "special" . . . in celebration of their 54th anniversary . . . Ten dancing lessons (5 private and 5 group) . . . for a mere $10 . . . You can learn any of the popular dances you choose . . . fox trot, waltz, rumba, swing, tango, cha-cha, merenque, samba . . . even the latest discotheque dances . . . And here's the payoff: Arthur Murray's are so sure you can master the basic steps in from three to six dances in this 10-lesson period, that they'll return your money if you're not satisfied! . . . They're really serious about this and invite you to just try them and see! . . . You'll learn to be a good dancer with the greatest of ease . . . and have a wonderfully exhilarating time in the process! . . . Call . . . **Arthur Murray School of Dancing, 715 Yates St., 385-1476.**

A long cotton T-shirt ending in short shorts, belted over the hips, is the new way to look in the sun.

Brighten up your home for spring . . .

Seems an awfully long time since we've heard anyone talk about doing "spring cleaning" . . . guess modern housekeeping obviates the necessity for these annual overhauls! . . . But the increasing daylight and brighter sun of springtime does have a way of showing up drapes etc., which are less than pristine in their freshness . . . Take a look at your drapes right now and see if they wouldn't benefit by a really good cleaning . . . and if so, take our advice and phone Paisley Cleaners to pick them up this coming week . . . Paisley's do a magnificent cleaning job of drapes, curtains, cushions, tapestry wall hangings, etc. . . . just as they do on all your family clothing . . . And we're telling you this from personal experience . . . If you need even more assurance, we'll add that many of Victoria's best apartment blocks and office buildings send all their drapes to Paisley . . . No matter how expensive your drapes and slip-covers are, you can entrust them to Paisley without a qualm . . . they'll be returned to you fresh, bright, unfaded and unshrunk . . . ready to hang straight and beautiful as the day you first put them up . . . Paisley's will do the job quickly, too . . . you'll get everything back almost before you know they've gone! . . . **Paisley Cleaners, 522 Gore St., 384-3724.**

The 1960s is viewed in some circles as the time of the Peacock Revolution in male attire.

Eaton's have a lovely way with weddings . . .

Funny how we all think we know about weddings . . . until we get involved in one ourselves . . . either as a bride-to-be, or parent thereof . . . Then it's all apt to seem a bit overwhelming . . . Eaton's, however, DO know all there is to know about planning weddings in every meticulous detail . . . and they're ready, willing and able to offer you every kind of advice, as well as provide everything you could possibly need . . . What you do is contact the Gift Consultant at Eaton's Gift and Bridal Registry as soon as the engagement becomes official . . . From then on, you can sit back and relax . . . (after all, engagements are supposed to be enjoyed!) . . . Eaton's provide "full coverage" for weddings . . . and this includes things like invitations, cards, serviettes, guest and bride books, (they've a wonderful selection of these for you to choose from) . . . The Gift Registry Consultant will keep a record of the bride's needs, tastes and choices in silver, china, linens, furniture, etc. for the benefit of friends in search of the perfect gift . . . help select and plan everything for the couple's new home . . . And we might add that all this super-service costs you not an extra penny! . . . **Eaton's Gift and Bridal Registry, 382-7141, local 373.**



The spirit of spring is readily apparent in this crisp dress of Fortrel polyester and cotton voile by R & K Originals. In cool shades of turquoise, the shirtwaist top meets a low-slung skirt of swinging pleats.

SHOPPING GUIDE

Citron Scented Cream Smooths and Sooths

By Penny Saver

Look to your hands, ladies! Because you are going to have to work hard to keep ahead of Penny in this department. As you may have guessed I have found a new product or two and can't keep from beating a drum about them. I have found that the spring weather has been hard on my hands. It is impossible to tell from day to day what sort of mood the weather will be in. Even from hour to hour Victoria skies can change from grey to clearest blue. Between chilly winds and housework I have developed cracked, sore hands. Gloves gave me some protection but damage that had already been done remained. Then I came across a new hand cream.

A 50-gram tube of this cream sells for $1.75 regularly. When I visited the store, however, this size tube, along with a tiny purse-size tube, was being sold for $1.59. This special introductory offer continued as long as the specially packaged stock lasted. The cream is well worth the regular price, however. It has the tangy odor of citron. It is greaseless and penetrates quickly, giving instant comfort to tight, sore skin. When applied just before bedtime, it seems to work through the night, so you start the day with happy hands. Even though my hands have healed, I am continuing to use this cream to protect them from the cold and drying. My hands look and feel better than they have in months. This is one product my house will never be without.

Grow Nails With This Paint Brush

"Have you ever considered a paint-on nail extender?" Jane asked when I showed her my new, chapless hands. Instead of being hurt I pointed out that housework and typing demanded my nails be fairly short and asked about this strange beast for the sake of my readers. I learned that this is a system by which the natural nail can be lengthened, mended and protected so that once a coat of polish has been applied, nobody will know you didn't grow it all yourself. A kit consists of a liquid, a tube of gel and nail shapers. These all come in a pink plastic vanity case, complete with extensive instructions, for $2.49. This kit makes 10 to 15 "nails," depending of course, on the desired thickness. These "nails" can be easily removed and may prove more resistant to chipping than your own nail.

If just hardening what nail you have is more in your line, why not try the product I saw while the special introductory size is available? This tiny bottle is 99 cents and holds two months' supply. Very little is used — it is just applied to the tips of the nail since it must not touch the skin and it is only applied once or twice a week. Made in Switzerland, this hardener has been on the market quite a while and has a good reputation. It is best used with a special complement, which, however, does not appear in the special size. A year's supply of the hardener is $5.50, while a year's supply of the complement is $3.

If you would like to know where I found these aids to lovelier hands, please call me at 382-3131.

IN STEP WITH STYLE — *By NONA DAMASKE*

Man-Made Fabrics Hit Top of Poll

Organdy, voile, lawn and dotted Swiss are fabric names seen repeatedly of late in the glossy fashion publications.

Being of an age to remember wearing dresses of these fabrics I was intrigued to think that, after all these years, these once-popular and beautiful materials were coming back so strongly. I made a tour of several places where I knew the buyers were keen on keeping on top of fabric fashion news and found I was in for a few surprises.



Damaske

The pure silk organdy and pure cotton voiles are available in a very limited quantity.

Five or six bolts of silk organdy in pale classic shades were brought out from a section referred to as "the little used stock." There is truly a great revival of the sheer fabrics brought on by the "Sissy," "Little Girl" or "Scarlett O'Hara" look and the fabrics used are organdy, voile and dotted Swiss.

The answer to the riddle is that they are no longer "pure."

The miracle man-made fibres now mate so successfully with the silks and cottons that the "pures" have been pushed into the background.

Printed on each bolt is the percentage of Fortrel, Polyester or Dacron in the fabric.

I bemoaned the fact that the lovely old fabrics are no longer appreciated and one fabric buyer said to me, "Nona, the trouble with you is that you are a fabric snob."

It seems, given the opportunity to buy pure silk organza at the same price as a silk and synthetic organza, the younger generation will choose the one with the miracle fibres.

The combination fabrics are more crease-resistant, more color-fast and seem to take to brilliant hues more readily.

The printed, plaided and flowered dress lengths are a riot of color and how one ever makes a choice I do not know. With eyes closed and a pure cotton in one hand and a Dacron and cotton mixture in the other I have to admit I preferred the crisp, spring-back feel of the cotton combined with man-made fibre.

I asked "Mr. Smart" if I could be a wool snob and he said he would discuss that with me when the fall fabrics arrive.

Montague BRIDGMAN LTD
China · Crystal · Gifts
811 Government St. Phone EV3-0821

DEAR ABBY . . .

It's Time for This Guy to Get a Job

By ABIGAIL VAN BUREN

DEAR ABBY: John and I have been married for seven years and I think I have a problem.

When we were first married, John decided that he wanted to go back to the university and get his B.A. degree, so I agreed to continue to work and support us so he could. John got his B.A., then decided he wanted a Masters, so I agreed to continue to work until he got that. Well, right after he got his Masters, he wanted his Ph.D., so I agreed to continue working.

I've supported both of us for seven years now. I will be 28 on my next birthday and would like to quit my job and have a family while I'm still young enough.

John could easily get a teaching position at the university and support us both, but he now says he's "out of the mood" of having a family, and he doesn't want me to quit working. I am at the end of my rope, and any comments would be appreciated.

DISTRESSED

DEAR DISTRESSED: Part of the problem is your reluctance to look John in the eye and tell him what is on your mind — or else why would you be writing to me? If necessary, practice in front of a mirror, and learn how to say (convincingly), "Look, Baby, I have had it with the working. Let's YOU support US for a change!

DEAR ABBY: What do you think of a 24-year-old "man" who has gone with a girl for four years, tells her she is "perfect" for him, and then balks at giving her an engagement ring? It's not the money because he is in business for himself and can well afford it.

He says an engagement ring is only a "symbol," but if I am so insecure that I need a "symbol" to be assured of his love for me, he will give me one — on the condition that I don't tell anybody.

I am about ready to throw in the towel. Can you help me?

FED UP

DEAR FED: Any "man" who would offer a girl an engagement ring on the condition that "she doesn't tell anyone," is a little boy grown tall. And tell Junior that an engagement ring symbolizes that "THIS GIRL IS SPOKEN FOR" — so why the big secret?



R. O. MUNSON

21 years' experience in helping the Hard of Hearing with their hearing problems.

The Hearing Aid that RECHARGES While You SLEEP!

NO BATTERIES TO CHANGE

Introducing the ONLY CANADIAN-MADE HEARING AID, the revolutionary new "UNITRON" . . . complete with its own charger.

SPECIAL INTRODUCTORY OFFER
$30.00 Allowance To Old Age Pensioners PLUS Generous Trade-in

See It Today At
R. O. MUNSON & CO.
670 FORT STREET
Ground Floor
PHONE 383-2436
OPEN SATURDAYS

Reginald Stone says:

"We are all aware that a General Election is in the offing. However, one can safely say that the THOMAS ORGAN has already been elected leader of all Electronic Organs by public acclaim. Running on a 'ticket' embracing beautiful varied tone, styling and dollar value, the THOMAS ORGAN has captured the popular vote, by a vast majority.

"Mr. Albert Hill of Clarke Road, Brentwood, chose a THOMAS 'Palace' three-manual Theatre Organ last July, after having owned several organs of other makes. He is of the opinion that the THOMAS ORGAN is the ultimate in organs and knows that he will never outgrow this outstanding instrument.

"YOU will be happy to elect THOMAS as the 'Minister of Entertainment' in your home."

REGINALD STONE ORGAN STUDIO
Just Off Pandora At 1517 Quadra — Park Alongside
PHONE 383-0239

Roma's FASHIONS LTD.
VILLAGE FAIR
18 Bastion Square
384-2021



ARE YOU THRIFTY?

Then this is of special interest to you. Here is welcome news . . . especially priced for your casual or office wear.

THRIFT IN POLYESTER

Firm, full-bodied Crimp Knit. Carved into simple and simply beautiful lines — a hint of Empire waistline, sheath in duo colors to suggest a yoke. A-line with self-stitching running around the skirt — while the neckline suggests your most important daytime jewels. A happy wedding of fabrics and designs by Thrift.

All machine-washable White, green, pumpkin, navy, pink and yellow. 8 to 20.

$27.00

EATON'S Beauty Salon



the prettiest way to look this season starts with the new

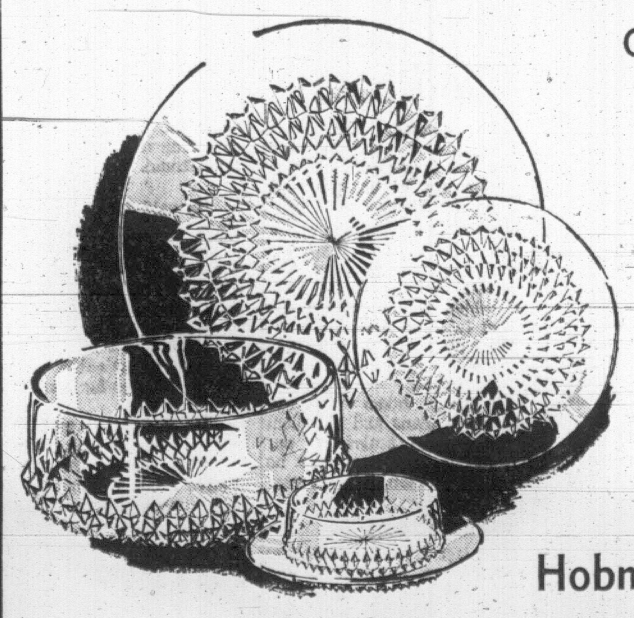
FINESSE PERMANENT

by Helene Curtis

Imagine your hair . . . a shining flurry of curls, nourished by super rich protein . . . strengthened by a new secret ingredient that gives it added body and unequalled styling power! It's all in the super formula of the new Finesse duchess wave. Charge it! And do hurry in.

Appointments are not always neecssary.

Beauty Salon, Fifth Floor, Dial 382-7141



Once Again Available AT BIRKS

Direct From England

Sparkling English Hobnail Glass

BERRY or SALAD SETS

OPEN STOCK

Large Bowl	$2.25
Large Plate	$2.25
Fruit Nappy	75¢
5" Plate	75¢
7" Plate	95¢

COMPLETE SET FOR 6

6 Salad Bowls
6 5" Plates
1 Large Bowl
1 Serving Plate

Specially Priced Complete $11.95

Same Set as above with 7" Salad Plates instead of 5" plates $13.50

SPECIAL NOTE:

Due to circumstances beyond our control, this may be the last shipment of this popular pattern for some time. As a result we suggest that any of our customers who require fill-ins order now while stocks are complete.

706 - 708 Yates Street
382-4241

BIRKS JEWELLERS



FIREMEN HAVE THEMSELVES A BALL

The Empress Hotel rocked with gaiety Friday evening when the Victoria Fire Department held its 53rd annual ball. These three couples, seen between dances (left to right) are Mr. and Mrs. E. L. Byrnell, Mr. and Mrs. Mike Heppell Jr. and Mr. and Mrs. H. Dawson. (Bill Halkett photo)

Barnyard 'Pipeline' Reveals True Story

IT'S FOR THE BIRDS

By MAUREEN DUFFUS

Now that Easter is over and the children can forget the whimsy little stories about fluffy little yellow chickens, Old Grouch Duffus has a terrible compulsion to tell the REAL story about fluffy little yellow chickens.

This is because 47 assorted domestic creatures (at latest census) have conspired to provoke me.

And sentimental chicken lovers should stop reading here.

We had a fluffy little chicken a few weeks ago. In fact we had two, but one fell down a rat hole the first day of her life, proving the theory that not only is it unwise to count your chickens before they're hatched, it is also quite pointless to count them until you see if they can survive the rigors of life with mother.

Mother, in this case, was an adolescent bantam, who had no business going broody at her age. She took herself off to the woods for the duration, miraculously escaped the notice of the racoons, and duly brought back her little surprises.

The survivor, a loud voiced black baby, was taken to the neighborhood nursery school so the little ones could see a real-life fluffy little chicken even if he wasn't yellow. He was named Sambo, and the children were to watch his progress as he grew up ... nature lessons and all that.

Sambo, unfortunately, has not lived long enough to be of much use. His mother took him out for a walk one day and forgot him. His corpse was found in the bushes and the only lesson for the nursery school children is that fluffy little chickens tend to conk out at an early age.

Actually Sambo was the descendant of a gift bantam, a shady character, spotted black and white and obviously the result of strange interbreeding. Last summer we thought she had suffered the fate of her mate (racoon attack) until she strutted complacently out of the woods with a mixed bag of offspring. Like mother, like daughter.

Her sons, six of the eight survivors, grew up to be juvenile delinquents, and remind us so much of the troublesome sons of George the Third that they are known as the Royal Dukes.

They are arrogant, conceited, quarrelsome and quite useless until cock-fighting is made legal in Canada.

We do actually have proper hens who are supposed to lay eggs for me to sell in order to make enough money to feed the livestock. These hens have not so far caught on to the idea of raising babies, but apart from this lack of maternal instinct, they seem to have the fairly normal poultry IQ.

That is to say for every hen who lays an egg and goes out to nibble grass, earwigs and bedding plants, there is another who prefers to nibble eggs.

Right now, I have a surplus of eggs marked with a large green B. And this doesn't just stand for B Grade.

B stands for Bitten.

B stands for Barn, where, in spite of frequent searches, we still find large nests of eggs carefully hidden—one never knows quite how long they've been there, but they are unsaleable.

B stands for Bantam, the grandmother with the overdeveloped maternal instinct who sits on the eggs the others lay. Likewise unsaleable.

If she would sit on one nest long enough to hatch some proper hens, this would be useful, but she has trouble making up her mind which nesting box is most comfortable.

As for the ducks and sheep—but that's another story.

P. S. The above census figure is out of date.

The late Sambo's blond aunt Bianca has just produced a number of fluffy little chickens—two yellow, a few black, and the rest smudged—on an inaccessible boarded-in shelf above the nesting boxes.

It will be interesting to see how many survive when Mama leads her babies to water, six feet below, forgetting that fluffy little chickens can't fly.

St. John Ambulance

Monday: N-D No. 176 at 7:30 p.m., Miss T. Hopkins, divisional superintendent.

Wednesday: Cadet groups Nos. 1, 2 and 3 at 3:30 p.m., Mrs. T. Halme, Cadet superintendent, and Mrs. C. Rife, RN, cadet nursing officer. Cadet group No. 4 at 5 p.m., Carla Beckett in charge. Monthly corps meeting at 7 p.m. Special showing of color slides at 8 p.m. for N-D No. 427 (Mrs. T. Ackerman, divisional superintendent), N-D No. 210 at 8 p.m. (Mrs. J. Mather, divisional superintendent) and A-D No. 65 (H. S. Croll, divisional superintendent).

Saturday: All cadets at 10 a.m., Miss A. Halme in charge.

THE BETTER HALF By Bob Barnes



"I was going to ask to speak to your wife, but since it's obvious you're a bachelor..."

PACIFIC COAST BEAUTY SCHOOL LTD.

CELEBRATING 6 YEARS OF SERVICE IN VICTORIA

6TH ANNIVERSARY SPECIAL

ENROLL ANY MONDAY MORNING FROM APRIL 29th TO JUNE 10th AT SPECIALLY REDUCED 5th ANNIVERSARY RATES.

(Offer Good, April 29th - June 10th Only)

We train you in all phases of hairdressing, which includes haircutting, fingerwaving, styling, permanent waving, tinting, bleaching, frosting, manicuring, facials wig setting and styling etc. We now are teaching the Scientific Approach to Hairdressing by Redken Laboratories of California, with Visual Aid Equipment and Microscopes. Let your career begin at the school that has the finest instructors and teaching equipment available for training today.

WRITE, PHONE OR CALL IN PERSON FOR BROCHURES AND APPLICATION FORMS

LEARN MORE TO EARN MORE

Mr. and Mrs. Wm. Dutton, Owners, 382-9543

1119 FORT STREET, VICTORIA, B.C.

DON'T FORGET FOLKS—YOU CAN VISIT OUR GREENHOUSE FREE UNTIL JUNE 1ST. THEN IT'S 50c PER PERSON.

BRIDES-TO-BE PLEASE SEE US FOR YOUR WEDDING FLOWERS—YOU SAVE MONEY AT

BAILEY FLOWERS — BAILEY ORCHIDS

FLORISTS **GROWERS**

1055 TRANS-CANADA HIGHWAY, PORTAGE INLET, ENTRANCE GRANGE RD.

OPEN DAILY 8 A.M. - 10 P.M.; SUNDAYS, 1 'TIL 10 P.M. PHONE 479-1777

Mr. Bailey Will Personally Deliver Your Corsage or Flowers *Just Phone and Say "Charge It"*

Women

Women's Editor Pat Dufour

Of Personal Interest

GIVE LUNCHEON

His Honor the Lieutenant-Governor and Mrs. George R. Pearkes will give a luncheon at Government House on Monday. Their guests of honor will be Commissioner C. D. Wiseman, commissioner of the Salvation Army for Canada and Bermuda, and Mrs. Wiseman.

That afternoon, His Honor and Mrs. Pearkes will fly to Vancouver where they will attend a reception in the Hotel Georgia, to be given by the consul-general of Japan and Mrs. T. Kambara. The reception has been planned to honor the birthday of the Emperor of Japan.

Host Party

A small party gathered at the Royal Roads home of Mr. and Mrs. J. M. C. Meiklejohn on Friday evening for a wine and cheese party. Mr. Meiklejohn is the registrar of the Royal Roads Military College.

92nd Birthday

Friday marked the 92nd birthday of Mrs. Catherine Sibbald, 3486 Calumet Avenue. Born in west London, Mrs. Sibbald came to Victoria from the B.C. mainland 50 years ago. She loves gardening and attributes her spry old-age to her daily work in her flower garden. Her nephew, Mr. George Sibbald, of Vancouver, will be in Victoria next week to visit her.

Wed 50 Years

GANGES—Mr. and Mrs. J. S. Jones of Rainbow Road will mark 50 years of marriage with an open house at the Royal Canadian Legion Hall on Saturday, May 4. The well-known Ganges couple will keep the doors open for well-wishers from 2:30 to 4:30 p.m.

Opening Night

His Honor the Lieutenant-Governor and Mrs. George R. Pearkes head the list of patrons who will be guests at the opening night performance of Brigadoon, to be presented by the Victoria Operatic Society on Tuesday at the McPherson Playhouse. Others planning to attend are Mayor H. R. Stephen and Mrs. Stephen, Dean Brian Whitlow and Mrs. Whitlow, Alderman J. P. Frampton and Mrs. Frampton, Mayor Ray Bryant and Mrs. Bryant.

Dr. and Mrs. J. L. Murray Anderson, Mr. and Mrs. Herbert Barnes, Dr. and Mrs. J. F. K. English, Mr. and Mrs. H. B. Elworthy, Mr. and Mrs. Percy George, Mr. and Mrs. Hugh Henderson, Mr. and Mrs. R. Hind, Mr. and Mrs. T. Mayne, Mr. and Mrs. G. McCall, Mr. and Mrs. T. McCall, Mrs. A. Mullen, Miss L. Mullen, Mr. and Mrs. B. Williams and Mr. and Mrs. P. J. Sinnott.

Rebekahs Stage Successful Tea

Tea and crumpets, Victoria style, were the order of the day when the Emerald Rebekah Lodge Number 17 held its spring tea Friday afternoon in the K of P Hall.

General convener, Mrs. M. Scott, arranged the bouquets of heather and cherry blossoms in wooden mugs which centred each table, and the corsages worn by many members.

The event was opened by the district deputy president, Mrs. D. Burkholder, assisted by Mrs. M. Ford, president of the Rebekah Assembly of British Columbia.

Noble grand, Mrs. K. Jones, and vice-noble grand, Mrs. N. Fortt, greated guests at the door.

The kitchen was ably manned by Miss Dulcina Guelpa who kept table convener, Mrs. E. McMath, and her assistants supplied with tea, crumpets and cakes. Assisting Mrs. McMath were Mrs. E. Bogg, Mrs. M. Gower, Mrs. E. Thompson, Mrs. L. Wilson, Mrs. F. Arands, Mrs. M. Sutherland and Mrs. J. Starback.

The bake table, convened by Mrs. L. Allison, was popular. Assisting at this stall were Mrs. M. Chambers, Mrs. B. Shae and Mrs. M. Swain.

Mrs. M. Guyet, Mrs. L. Smoothy and Mrs. N. Hallet sold tickets at the door.

Proceeds of $90 were realized.

Plan Coffee Party This Thursday

The Esquimalt Chapter, IODE, will hold a coffee party this Thursday from 11 a.m. to 1 p.m. in the Bay's Douglas Room. Guests will be welcomed by the group's regent, Mrs. W. R. Jeffs.

Mrs. J. A. Charles and Mrs. V. H. V. Shepperd will preside at the head table for the first hour. Similarly honored during the second hour will be Mrs. M. R. Stirling and Mrs. Ray Bryant.

FOR PARTS AND SERVICE CALL "T.T.S." 385-6783

PARTS - SERVICE
ELECTRIC RANGES
WASHERS - DRYERS
TV - RADIO
STEREO

TELE-TECH SERVICES LTD.
1202 WHARF ST.
385-6783

Colorful Background of Flowers Sets Theme for Auxiliary Party

The theme was overwhelmingly floral, Thursday, when the Woman's Auxiliary to the Royal Jubilee Hospital held its annual coffee party in the nurses' residence.

The lounge was a riot of color, achieved by attractive arrangements of roses, lilac, narcissi, stocks and other spring flowers. They decked the head table, the large impressive mantlepiece and the coffee tables dotted around the room.

The floral motif was even present on the refreshment trays, many of which were centred with 'roses' that had centres of scarlet tomatoes, 'petals' made of cream cheese and 'stamens' of cooked egg yolks.

Hundreds turned out to make the event a success, raising $278 from party proceeds and an additional $700 from a pay-as-you-pull raffle. Drawing the prizes for the latter was Mrs. A. C. Pickles, wife of the hospital's director.

Greeting guests were president Mrs. J. C. B. Keane, Mrs. J. H. Hobbs and Mrs. W. E. Thorpe.

Presiding at the head table were Miss Edna Wallace, Mrs. Pickles and members of the hospital's nursing faculty, Miss Muriel Thompson, Miss Mary O'Brien, Miss Elizabeth Maude-Moore, Mrs. B. McNeish, Mrs. R. Hall and Miss Margaret Plunkett.

Student nurses who assisted with serving guests were the Misses Veronica Schwantje, Barbara Robinson, Alice Renard and Rayann Squires.

Mrs. R. R. Hopkins was in charge of floral arrangements.

A battery of volunteers kept kitchen arrangements running smoothly. Helping to keep the supply lines moving were Mrs. Victor Price, Mrs. D. F. C. McArthur, Miss Wallace, Mrs. Mayne Banks, Mrs. Kathleen Dean, Mrs. W. McConnell, Mrs. H. V. Wilkinson, Mrs. W. E. Speed and Mrs. E. Stewart.

Mrs. F. E. Loveday convened a stall of miscellaneous items. Assisting her were Mrs. I. A. Wright, Miss L. Loveday and Mrs. E. Durgan.

In charge of the various raffles were Mrs. R. M. Woollatt, Mrs. J. L. Hobbs, Mrs. J. H. Watson and Mrs. F. D. Lee.

Mrs. Glenn Coffey had arranged for the various door prizes. Mrs. Amy Deas and Mrs. Forster Smith were in charge of receipts. Publicity was handled by Mrs. F. D. Lee and Mrs. R. K. Rorke.

Proceeds from the pay-as-you-pull raffle will be used to buy rapid processing equipment for the hospital's radiology department.

Unusual Gifts

COPENHAGEN (AP)—Among the wedding gifts received by Danish Princess Benedikte, 23, were a rowboat seating four from the local parliament of the Danish Faroe Islands, and an Arabian horse from a Danish circus.



FORMAL RENTALS
For All Occasions
New Stock
Reserve Now.
British Importers
Yates at Broad
386-1496

DISPENSING OPTICIANS ℞



First Quality Frames For The Thrifty-Minded

If you are economy minded take your prescription for glasses to any one of our four offices and look over the smart frames on our "Specially Priced" showcase.
These FIRST QUALITY frames are extremely low priced, but the lenses will be identical with those supplied for more expensive models.

Our Reputation Is Your Guarantee of QUALITY

Prescription Optical

Where Prices Are Always Reasonable
FOUR OFFICES TO SERVE YOU

SUMMER DRESSES

AND

MAN-MADE MIRACLE FIBRES...

THE GREAT GO-TOGETHERS! For travel . . . fun . . . and casual wear, now thru Summer '68



Fortrel
Arnel
Ban-lon
English Crimplene
Polyester Knit

The carefree wash and wear fabrics. One and two-piece styles. Prints and plains in the latest Hi-Fashion colors, navy and white.

Sizes 8-18, and Half Sizes, 12½-20½

From $22.00 to $55.00

SEE THEM NOW!

OPEN ALL DAY WEDNESDAY

Mary Constance

784 FORT STREET **383-4932**



Mother's Day is May 12th!

JUST TWO WEEKS AWAY

How Mother's Day Started:

It was on the Second Anniversary of her Mother's death that Anna Jarvis held Memorial Services in her home in Philadelphia. It was May 9th, 1907, and Anna Jarvis then set out on a crusade for a National Holiday. Her Campaign finally resulted in Congress passing a resolution in 1914, which was signed by President Wilson and proclaimed an annual observance to be held the 2nd Sunday in May.

Mother's Day Cards

Just the sentiment you wish to convey . . . for your own mother or someone else's mother, for wife or grandmother. Choose from a most attractive display of Mother's Day cards at Davidson's.

GIFT-WRAPPING RIBBONS

MOTHER'S DAY REMEMBRANCES

CANDLES—An assortment beyond belief . . . come and see them!

Candle Holders
Coasters
Novelty Matches
Paper Napkins and Tablecloths
Permanent Flower Arrangements
Brass Candle Snuffers

BATHROOM BOUTIQUE—Soaps, Air Spray, Paper Guest Towels.

DAVIDSON'S HOUSE OF... Cards

"Your Social Expression Centre"

618 VIEW ST. **PHONE 385-9622**

Hippies: Outrage at the Core

OTTAWA (CP) — Women concerned about humanity and able to see when children are "screaming inside" are needed to work with youths damaged by school and society, the landlady of a Toronto hippie house told the Ottawa Women's Canadian Club.

June Callwood, 43-year-old author and magazine writer, said Thursday there are 20,000 hippies in Canada and 500,000 in the United States and they migrate like gypsies.

There was so much anger and outrage in the core of the hippie movement it scared her.

"All these children belong to us and they are dying by almost any interpretation except the most literal," she said. If they were not helped, violence would result.

Miss Callwood—Mrs. Trent Frayne in private life and the mother of four children aged six to 22 years—said hippies are largely children of the poor from broken homes.

They were the children of alcoholics, prostitutes, child-beaters, retarded parents, mothers who had no choice but to work and parents who suffered from anxiety or depression.

They were also children of parents who thought that love was giving things or who were too wrapped up in their own careers.

LOOKING FOR CLUB

Hippies, looking for security and identification, were "the most conforming children in the world." They had adopted a certain way of dressing and living so they could get into a sort of club.

"They really don't feel they belong in the human race." In the classroom they had been punished for being restless, upset, too exhausted to learn, tormented or shamed because "they couldn't fathom the saintly antics of those prigs, Dick and Jane."

They had run away and joined "the rabble" as soon as possible.

Society had then "hustled them into cages." The one place it would care for and feed them was in jail.

"They go in disturbed and misfits, and they come out animals."

"The whole hippie movement can be said to be suffering from agitated depression."



JUNE CALLWOOD
. . . they need help

VICTORIA VETERAN PRAISES BELGIAN COMMEMORATION

LONDON (CP) — Ernest Beau Tracey, a former Royal Marine who now makes his home in Canada, said Friday night the commemoration in Belgium April 21 of a big First World War raid in which he took part was "terrific."

"They gave us a really wonderful time," said Tracey, 67, about the reception he and his old comrades received from authorities in the port of Zeebrugge.

That was the scene on April 23, 1918, of a raid from the North Sea aimed at knocking out the port as a German submarine base.

The marine assault party of which Tracey was a member drew heavy enemy fire while blockships were sailed in and blown up, trapping a dozen submarines and 22 torpedo boats for six months.

Tracey, who returns to his home in Victoria July 2, said in an interview that he will treasure a special medal given himself and his comrades by the Belgian government in honor of the battle.

Tracey said he plans to stay in London for two weeks, seeing fellow war veterans here. A plan providing for him to lead a parade through the port was changed after he decided he wanted a less conspicuous place in the march—in the ranks of his friends.

9,215 Days Late

INDIANAPOLIS, Ind. (AP)—Bill Marvel says he avoided a $460 fine by returning an overdue book during the Indianapolis library's amnesty week on fines. The book, The Story of Aircraft, was 9,215 days late. Marvel borrowed it in 1943 when he was 12 years old.

'Nobody Gives a Damn' About Metis Women

By ROSEMARY SPEIRS

EDMONTON (CP) — The story of Mary, a Metis woman whose tragic life led her almost inevitably to prostitution, was tabled Friday with the royal commission on the status of women.

The ups and mostly downs of her 22 years in Alberta were recorded by Jack Thorpe, an Edmonton businessman, who interviewed 73 young Metis and Indian women on skid road to find out why so many native women end up there.

He told the commission that the Metis—persons of mixed Indian and other blood—may explode into violence within 10 years.

Used to It

Mr. Thorpe, an Edmonton property manager who has given foster care to about 12 Metis children in his home, told the commission: "Nobody gives a damn about the Metis. . . . The women are worst off of all. If we do nothing, in 10 years we will have problems that will make the Watts and Detroit riots look like small stuff."

Mary's tragedy is summed up in her final words: "I don't really care, you seem to get used to it."

The second of 11 children born to an indifferent mother, Mary turned early to the company of Indian and Metis boys as a solace for her bouts of loneliness.

"Somehow I knew I wanted to get away from this," she says in her tape-recorded interview with Mr. Thorpe.

But the pressures of lack of money and ever-present loneliness proved too strong after she fled to Edmonton "full of hope to make a fresh start."

In the interview, which was transcribed for the commission, Mary remembers that when she was three years old, she and her mother were beaten by her drunken father, who broke Mary's arm and "hit my mother again and again."

"He stood up and, cursing all of us, he stormed out of the yard. I never saw him again."

She recalls three or four men living at her home in Lac la Biche, 150 miles northeast of Edmonton, while "my mother was always having babies" and she had to depend on a kindly teacher for food at school.

Pregnant at 14

Mary became pregnant at 14, only to discover her mother carried a child by the same man.

She lost her baby and her mother's interest about the same time "because there would be no more family allowances," and ran away from home.

Edmonton proved not much better.

"I visited about four cafes and all said they didn't need any help. The last one said they wouldn't hire any damned Indian."

Mary was picked up and given board by a friendly man named Louie, who one night came home drunk with an Indian woman. Both beat Mary, breaking three of her ribs.

She was taken to hospital and placed in the home of an elderly couple by welfare officials.

"They were nice but I felt so strange. Everything was so different."

In a few days she was back in Louie's district looking for friendly Indian or Metis faces and men who would help support her.

'About 30 Men'

"I have lived this way for about a year and a half now and have lived with about 30 men. I was pregnant twice and lost both of them. I guess I have been beat up about a dozen times."

Mr. Thorpe proposed setting up orientation centres for Metis and Indian girls from rural areas, where they could be introduced gradually to big-city life.

He had found that the 73 girls he studied arrived in the city with an average of $7.25 in their pockets. Metis men could go to men's hostels but there was no place for native girls.

He said in an interview there might be as many as 500 Metis and Indian women living on skid road in Edmonton, and smaller numbers in Calgary, Saskatoon, Regina and Winnipeg.

Driver Training Testing Unit To Be Shown

An "entirely new concept in driver education and training" will be demonstrated at the Empress Hotel May 6, 7 and 8 between 2 and 9 p.m.

Called "Testmate," the Multi-Media student response system is sponsored by the Association of International Driver Education Studies.

Testmate is a unit developed to enable students to learn by testing. Correct multiple choice answers are programmed into the unit along with a test paper containing the questions.

Questions are answered by pressing a pencil point on what the student thinks is the correct answer on the test paper.

If he is correct, the pencil punctures the paper. If not, it leaves a dot. The student must keep trying until he gets the correct answer. The number of misses provides a measure of a student's ability to understand and retain subject matter.

Impaired Driver Gets 20 Days

A man was sentenced to 20 days in jail for a second impaired driving conviction in central court Friday.

Charles Miller, 589 Wootten, pleaded guilty. He had been stopped by police on Sooke Road about 1:15 Friday morning and gave a breathalyser reading of 0.20.

Miller admitted to a previous conviction for impaired driving Oct. 4, 1965.

VICTORIA TRAVEL CLUB
WEDNESDAY, MAY 1
SALT SPRING ISLAND

Chartered bus for this one-day trip leaves at 10:30 a.m. for Swartz Bay for the ferry to SALT SPRING ISLAND, arriving at Ganges in time for lunch (included). Afterwards a drive around the island takes us to Vesuvius Bay, from which another ferry is taken to Crofton, and we return via Duncan and the Malahat $7.00

Annual Membership Fee $1.00

For reservations please ring 388-5978
HELEN S. EDWARDS
51 Marlborough Street

Don't Move - Improve



MAKE YOUR HOME IMPROVEMENT DREAM COME TRUE
Why Wait, MODERNIZE KITCHEN & BATHS Add a Room
Marcus-Askew
CONSTRUCTION LTD.
383-5480 • 1808 COOK ST.

DRESSES FOR MOTHER'S DAY



Suitable for gifts or for that important Mother's Day outing! Arnels, Cottons, Jersey Knits . . . styles for every occasion. Prints, stripes, lovely florals and flattering plain shades. Complete size range. All reasonably priced.

Art Millinery
• Blouses • Scarves
Many Lovely Items

Come in and Browse around Our Shop

Crown Dress & Hat Shop
614 VIEW STREET Phone 383-7914

HEARING AID COUNSELOR
TO HOLD FREE HEARING AID CONSULTATION
MONDAY, APRIL 29—10 a.m. to 4 p.m.
TUESDAY, APRIL 30—10 a.m. to 4 p.m.
—at—
BELTONE OF VICTORIA
418 - 1207 Douglas Street, Victoria
Telephone 385-3943

Beltone is pleased to announce that they have secured the services of Mr. Ed Dalton, factory trained consultant for our special all day hearing aid consultation. If you have a hearing problem, Mr. Ed Dalton invites you to come in for a free electronic hearing test and demonstration of the Beltone Hearing Glasses. No obligation. Also available: Behind-the-ear-aids and in-the-ear-aids. Generous trade-in-allowance on your old aid. Low monthly payments — no interest charges. Special discount for old age pensioners.



MR. ED DALTON
from Chicago, Ill., U.S.A.

BELTONE OF VICTORIA
418 - 1207 Douglas 385-3943

TIBOR'S COIFFURES
OPENING SPECIAL



MR. TIBOR

PERMANENT WAVES
at DISCOUNT PRICES

Here's a wonderful opportunity to save money on your spring coiffure. A carefree new look in soft, flattering curls can be yours with one of our permanent wave specials. Visit us soon . . . and be a spring-time lovely.

Inquire About Our Corrective
HAIR COLORING AND CONDITIONING TREATMENT

TIBOR'S COIFFURES
747 PANDORA AVE.
382-4641
AMPLE PARKING ACROSS THE STREET

EATON'S



PERMANENT HAIR REMOVAL

Is there a shadow of hair between you and beauty? Banish it forever with our world-famous Kree Method. It's gentle, speedy and permanent.
Come in for a private consultation without obligation.

Beauty Salon, Fifth Floor, Dial 382-7141

RENT-A-TUX
From
Price & Smith
Almost Everyone Does!

Be correct . . . be comfortable and confident! Choose formal clothing, especially for weddings! Tuxedo or Dinner Jacket and Cummerbund, $10, Shirt, Tie, Studs and Links, $2. Complete rentals for all male members of wedding party, including Ring-Bearer, Junior Ushers, etc.

652 YATES ST., 25 paces from Douglas, 384-4721

YOU'LL GET BETTER SERVICE AT A.B.C. ELECTRIC

Vacuum cleaners, floor polishers, all small appliances. Expert knowledge and advice without obligation. All leading brands. No better prices anywhere! Money-back warranty on all purchases, new or used, plus personal service!

A. B. C. ELECTRIC
821 Fort Street 382-7221

French Peau de Laine

Silk and Wool, suitable for after-five occasions
Wide range of lovely colors

52 to 54 in. widths, yd. $13.50

London Silk
1439 DOUGLAS STREET PHONE 382-1125

FUR STORAGE
cleaning
repairing
restyling
fine workmanship costs no more
385-4361
Our Driver Will Call
Scuby furs ltd
911 GOV'T ST.

Now Open
The House of Russell
(Hair Stylists Ltd.)

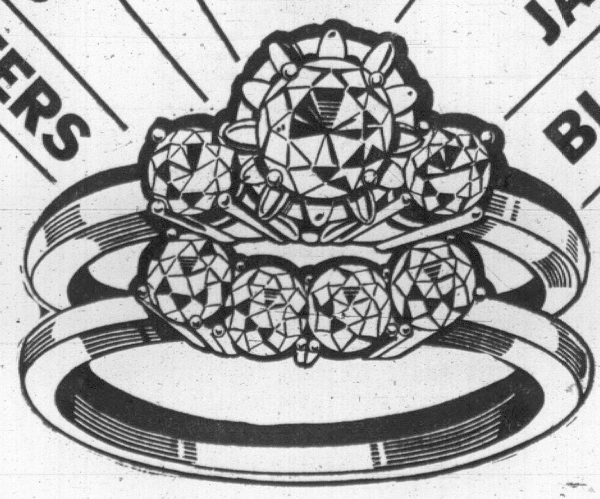


Presenting
Mr. Russell
Formerly of Raymond Salon
For Appointments Telephone
656-1522
9807 - 4th St., Sidney, B.C.

WE'RE CELEBRATING DIAMOND MONTH with these DAZZLING SAVINGS!

FABULOUS DRY-CLEANING SPECIALS

SKIRTS
SLACKS
SWEATERS
ONLY 69 CENTS EACH
SPORT JACKETS
BLANKETS



To Engage Us to Do Your Cleaning
Give Us a "Ring" at 382-9191

SEVEN CONVENIENT CALL OFFICES
Page THE CLEANER
FREE PICKUP AND DELIVERY
"A Gem of a Cleaner"



UNUSUAL WAY-OUT designs in jewelry are "in". Examining some of the pieces he makes in Se'Bastion's Vault on the second floor of The Village Fair, Bastion Square, are Brian Jaundrew and Unicorn saleslgirl Wendy Burrell. Brian wears helmet, pendant and bracelet he made for his watch. Piece he holds is a matching ankle bracelet. Wendy wears a high collar that lends a unique touch to her India Boy dress from the Unicorn.

Almost Anybody Can Get Into Se'Bastion's Vault

By KATHRINE THOMAS

Brian Jaundrew designs jewelry in a vault but he doesn't mind a bit.

The "vault" is a tiny cubicle on the second floor of The Village Fair in Bastion Square.

The old building used to be a warehouse—and Brian's tiny workroom in what appears to be a recessed arch used to contain an enormous vault.

Brian named his workroom Se'Bastion's Vault when he opened for business April 8. He says the name doesn't mean anything, "I just like the name Sebastion and it fitted in with Bastion Square."

Although he designs both jewelry and sculpture in the vault, he distributes his work through Bastion Handicrafts on the ground floor.

MORE TIME

"It's a good arrangement," he says. "I don't have to worry about the business end and it gives me more time to work."

Brian, 22, grew up in Victoria and was an enthusiastic painter at Vic High School. He still paints and does graphics occasionally.

A year ago Brian and his wife went to Sault Ste. Marie, Ontario, where he worked in the sales department of a large steel company.

That experience perhaps gave him some ideas of media from which jewelry could be made. He returned to Victoria in December and got a job as a draftsman (he still works nights).

EXPERIMENTED

"One day I was sitting around feeling frustrated, thinking of things I could do. I thought an inexpensive way of making jewelry would be to use solder, so I rushed home and began experimenting."

His first piece was a delicate necklace for his wife—very different from the kind of solid pieces he makes now.

"It took awhile to get used to working with solder. It's strange stuff to work with and somehow the jewelry evolved into heavier pieces."

Soon friends started asking Brian to make pendants and he had quite a successful business at home before opening the shop.

The Village Fair is often crowded with shoppers—and once the tourist season starts it will become even noisier.

But it doesn't bother Brian. "I love it. I really enjoy poeple watching me work if they're interested. I can more or less show them exactly what I'm doing."

One visitor to Se'Bastion's Vault was a girl from Seattle who watched the whole process carefully with the idea of making similar jewelry at home.

Brian explained the process. "You use wire solder with a high tin content. Heat it with a propane torch and it will run.

'JUST HAPPENS'

"It flows into the shape you want which means its difficult to plan a piece—you can to a certain extent but usually it just happens.

Through heating, the tin will come to the surface and form a very hard shell around the outside. Then when you've finished the piece, you polish and lacquer it, so that the lead won't run off."

Recently Brian has begun to make sculptures using a similar process. "They really evolved out of the jewelry. I had made them of carved wood before, but I happened to be overstocked with jewelry, so I decided to try using the solder.

"I use wire to design the figure and then free form lead over it."

EARRINGS TOO

Many of Brian's jewelry pieces are unusual. For women he has designed ankle bracelets, arm bands, head bands, collars, brooches, and rings. When he gets more equipment, he hopes to make earrings as well.

His latest order was for a pair of sandals. He also makes jewelry for men—pendants, necklaces, bracelets, helmets.

"I think it's great if men wear jewelry that has tastefully been made for them," he says. "There are very definitely feminine pieces and masculine pieces depending on size and weight.

"I don't think jewelry takes away from a man's masculinity as long as its been made for the man."

Brian himself wears a large pendant designed around a 1964 Olympic medal and a bracelet for his watch. The unusual helmet in the picture was made for a male friend.

'BIT OF FASHION'

"He intends to wear it," says Brian, "but of course not all the time.

"Whether a man can wear jewelry depends entirely on the kind of person he is.

"That's why I like working in the Vault to order. I can actually design a piece for a specific person. I can design for the individual rather than just making a lot of jewelry and having people buy it at random."

Brian's new business started very slowly, probably there," but since word got around, it's been thriving.

He insists his jewelry is not designed to cater to tourists.

"It's more for Victorians than for anyone else. I'm trying in a very small way to bring a bit of fashion to staid Victoria."

Church Plans New Home For Aged

A $750,000 home for elderly people to replace the Caroline Macklem Home on Rockland Avenue is planned by the Anglican Diocesan Council.

Canon Grahame Baker, chairman of the council, said the new home will be built on the same site subject to rezoning approval from the city and a provincial government grant.

The present home was given to the church by the late Kathleen Agnew and is housing a maximum of 24 persons. The proposed building would house 96 men and women, single or married.

The Anglican Church Women have agreed to provide $200,000 towards the project and have already released $1,000 to cover cost of the initial plans.

Canon Baker said an application will be made to Central Mortgage and Housing for a loan and the B.C. government will be approached for a grant.

"We need about $500,000," he said.

Income Tax Charge Laid Against Lawyer

VANCOUVER (CP) — Victor Michael Prescott, a Vancouver businessman and lawyer, Friday was charged under the Income Tax Act with failing to report $413,317 in income. He will appear in court May 3.

He is charged with nine counts of failure to report income from 1953 to 1964 and with two charges of acquiescing in the making of false or deceptive statements of two companies of which he was an officer.

The charges allege non-reporting of income from promotion, share trading, sale of mineral claims and management and legal fees, and overstatement of expenses and personal exemptions.

Two companies named in the charges are American Land Management Ltd., and the Vi-Co Corp., both of Vancouver.

David M. Brown
Watchmaker and Jeweller
625 Fisgard St.
Just down from "The Bay"
Watch Repairs and Ring Remounting
Phone 382-8813



June M. Charlton

Attention SHORT WOMEN

Do you have a problem finding sizes to fit you? We have sizes from 3 up, in styles suitable for ALL AGES.

● COATS ● SUITS
● DRESSES ● AFTER FIVE FASHIONS

Come In and Browse —
Use Our Convenient Lay-Away

The Petite Shop
FASHIONS FOR THE SMALL FIGURE
852 FORT STREET — 385-0322
Two Doors West of Quadra
Open Daily, 9 a.m. to 6 p.m.; Thursday, Friday 'til 9 p.m.

GREATER VICTORIA
MUSIC FESTIVAL
Continues Monday

Second week of Vancouver Island's biggest musical happening! Folk Dancing—four sessions, two evenings of band music, four sessions of strings, six of brass and woodwinds, five of choirs. Too many exciting items to describe here—

A $3.00 membership admits you to your choice of up to 23 sessions ($11.50 at regular prices). Biggest bargain in town!

FULL DETAILS
In Programs Available from any Music Store, or at the Door at Each Session

Want a fashionable hairstyle that can be active all day and still go dancing tonight?



Get a Bonat *Curls in Motion* perm

The key word in today's hair fashion is "curls," and the key word in curl fashion is "motion." If you want fluid curls that won't come down just because you live it up, you want a Bonat Curls In Motion perm.

Bonat Curls In Motion comes with an after-neutralizer treatment called Infuson. It's Infuson that seals in your set and ENDS MID-WEEK LETDOWN. And Infuson won't shampoo out or wear out.

Be good to your hair. Get a Curls In Motion perm. Call us now for an appointment.

Ladybird Coiffures
NOW 2 LOCATIONS TO SERVE YOU
615 FORT ST. 386-3494
1900 RICHMOND 386-3478

For Mother's Day or Any Day
HANDMADE COPPERWARE
Made in Victoria from British Columbia copper by Canadian craftsmen.
Bowls, trays, bon bon dishes, ash trays, etc.
$2.15 to $16.75
sold exclusively by
HAROLD ROBINSON'S Ltd.
1107 Government Street
383-2822
Just Around the Corner from Fort

SPRING FASHION
CLEARANCE SALE
continues
MONDAY, 9 A.M.
● COATS and ENSEMBLES
● SUITS
● DRESSES
● COCKTAIL ENSEMBLES
● FORMAL GOWNS
Sebastian
774-778 FORT STREET

Woolco
BARGAIN SPREE
MONDAY ONLY—10 A.M. TO 10 P.M.

Licorice Allsorts
Cello 2-lb. bag of fresh licorice allsorts —family favourite at any time— ideal for when watching TV ..... .77
Candy Dept.

Fudge
Balmer chocolate or vanilla fudge — fresh and creamy—have some on hand — or just to put out on the table ..... .48
Candy Dept.

Cosmetic Bag
A pair of floral cosmetic bags — large one for travelling and a small one for your purse — these have zipper closings and are waterproof ..... .78
Notions

Kleenex Towels
Stronger — double layers increase strength — thicker — each towel is faced with another — thirstier — absorbs more moisture — two rolls per pack ..... .44
Stationery Dept

Reynolds Wrap
The new broiling foil — extra heavy, pure aluminum foil — can be used for broiling, cooking, freezing — comes in 14 inches wide by 240 inches long ..... .47
Stationery

Records
A great selection of 45's including such hits as "Hush Hush Sweet Charlotte," "She Is Still a Mystery to Me," "Light My Fire." and many more ..... 4 for $1
Record Bar

Sand Pails
Durable plastic beach pails with shovels —comes in assorted colours and sizes— choose one for your childs summer fun ..... .28 to .46
Toys

Bath Towels
Lovely size bath towels — substandard but will not affect the wear ability — colours to choose from, lavender, rose, powder blue, gold .. 1.23
Bedding

Fashion Fabric
Permanent ripplesheers — 45" wide — printed all-over patterns — ideal for your summer sewing outfits. Yard 1.17
Yard Goods

Dinnerware Sets
59-pce. porcelain china dinner set — 8-place setting, plus extra pieces. eg. platter, open vegetable, cream, suger, coffee pot 18.88
Housewares

Place Mat Sets
Foam back place mats — pkge. of 4 — printed grounds in colours of tan, aqua, burgundy or pumpkin to choose from 1.51
Yard Goods

Carefree Geraniums
Widely advertised — ideal for borders, beds, and rockery — pink and scarlet ..... 2 for .68
Garden Centre

TV Trays
Ideal gift suggestion—four lovely metal trays — easy mounting on brass—very attractive looking 12.54
Housewares

72 x 84 Blankets
Encore white multi satin binding trim— viscose and wool — fluffy — washable—light—comfortable 6.46
Bedding Dept.

A GREAT WOOLCO VALUE!
8 P.M. Super Special
Ladies' Nylons
They are of first quality nylons—seamless mesh nylons—in light and dark shades to choose from—sizes 9 to 11—buy some today and have them on hand.
5 PAIR $1
Limit 10 pair per customer

Young Miss "Tiger" Nylons
They are guaranteed first quality nylons —in colors of light blue, pink, navy, orange, green, etc. to choose from — in sizes 8 to 10 ..... 2 pair .85
Nylon Bar

Elephant Style Slims
They have the regular waist band and side zipper—100% cotton—choice of duck or poplin material—in colours gold, white, lilac, etc. sizes 8 to 14 ..... 3.67
Ladies' Sports Wear

Girls' Cotton Blend Shorts
Preshrunk. Machine washable. Great value here with heavy duty front zipper. Blue denim colour only in sizes 7 to 14 ..... 1.47
Girls' Wear

Boys' Short Sets
Printed shirts with solid shade shorts —in 100% cotton material—in colours of blue, green, beige to choose from—sizes 3 to 6x 1.86
Children's Wear

Perma Press Cotton Bras
Kodel fill with adjustable stretch straps for comfort. In white. Sizes 32A to 38C 1.48
Lingerie Dept.

Men's Ban-Lon Dress Hose
Fine soft—quick drying for convenience —elastic absorbent—in colours to black, charcoal, grey, etc. —sizes 10 to 12 ..... .92
Hoisery Dept.

Ladies' Half Slips
With or without shdown proof panels — in average and petite length — of S, M, L—in white, blue, yellow, etc. to choose from ..... .93
Lingerie

Men's Short Sleeve Sport Shirts
Permanent Press material—75% cotton, 25% Polyester—light weight — in checks and stripes to choose from. Sizes S.M.L.XL .. 2 for 7.50
Each 3.88
Men's Wear

Boys' "Rider" Jeans
10-oz. denim — fully washable which is ideal for summer—sizes 8 to 16— assorted colours to choose from 1.99
Boys' Wear

Noxzema Skin Cream
Ideal cream for troubled skin—medicated and greaseless — get some today and start using it — 4-oz. jar ..... .83
Drugs

Head and Shoulders
Dandruff control shampoo — it really works — 2.7 oz. tube, 2.4- oz. jar or 3.4-oz. lotion 1.07
Drugs

Cepacol
Antibacterial mouthwash and gargle — pleasant tasting — effective 14-oz. bottle ..... .99
Drugs

Woodbury's Golden Rich Shampoo
13.5-oz. bottle—gives rich lather for cleaner, brighter hair ..... .87
Drugs

Plastic Bandages
100 full-size bandages for minor cuts — get some today to have on hand ..... .99
Drugs

Personal Shopping Only, Please! Shop Early While Quantities Last!

Open Daily 'Til 10 p.m.
Men's Stanfield Work Socks—Nylon reinforced above the heel. Choose from white or grey in sizes 11 to 12. 3 pair per package. Pkg. 2.89
Open a Charge-It Account

TOWN AND COUNTRY SHOPPING CENTRE, DOUGLAS ST. AND SAANICH RD.

Clocks on Move Tonight But Alberta Opting Out

By The Canadian Press

Daylight time comes into effect by law in six provinces starting Sunday and will become general in most communities in Ontario and Nova Scotia during the period which ends Saturday, Oct. 26.

Only in Alberta, where year-round standard time has been backed by provincial legislation since 1948, will clocks not be set ahead one hour to take advantage of the longer summer daylight. Alberta voters turned down any change in the law in the provincial election last May.

In the remaining province, Saskatchewan, daylight time is not used by name but a number of communities in the western part of the province get the same result by changing from the Mountain to the Central standard time zone.

A Cross-Canada Survey by The Canadian Press shows that daylight time will be effective by legislature action in Newfoundland, New Brunswick, Prince Edward Island, Quebec, Manitoba and British Columbia this year.

Legislation enforcing a change of time for the summer months is relatively new in Canada. Until the 1950s, most cities and larger towns set their clocks ahead, while rural areas largely stayed with standard time.

TOWNS DODGED LAW

Prince Edward Island, like Alberta, had a provincial law against daylight time until 1964. Until the province switched to legally enforced daylight time, some municipalities circumvented the law by operating on what they called "advanced summer hours."

Reflecting the general change toward daylight time, both major railroads have altered their traditional policy of issuing timetables in standard time the year round, with schedules changed in the summer months to adjust to the off-and-on pattern. Canadian National Railways pioneered the move, and Canadian Pacific will follow suit this year with its summer timetable showing local times. The local-time pattern has been practised by airlines for many years.

In Ontario and Nova Scotia, the dates for changing to and from daylight time have become uniform with those in the provinces where they are set by legislation—from the last Sunday in April to the last Sunday in October. The same dates apply to Saskatchewan centres which change from MST to CST.

In most places the time of the change is set at 2 a.m. Sunday to avoid disruptions, but a few make the change at midnight.

Nova Scotia communities have observed these dates with a few minor exceptions since the Second World War, but in Ontario the switch in smaller centres has become more marked in recent years.

Only two Ontario cities, Port Arthur and Fort William, now remain on standard time throughout the year. The Lakehead cities lie at the western edge of the Eastern time zone, resulting in a later sunset than in the eastern part of the province. This apparently satisfies local residents who have voted against any change.

One other city, Windsor, formerly stayed on standard time to conform with neighboring Detroit, but council voted last year to switch to daylight time.

WOODWARD'S RAYMOND INTRODUCES



MR. GEORGE COBURN

Prominent Victoria stylist, Mr. George Coburn, has joined the staff of the wonderful Raymond Salon, Mayfair Centre. Mr. George is well known to the ladies of Victoria for his consummate artistry in coiffure design, and is welcoming his many friends and clients at

RAYMOND SALON
WOODWARD'S MAYFAIR
Second Floor
USE YOUR CHARGE PLATE

How many years younger do you think your face should look to make you really happy?

When a woman uses *2nd Debut* to make her face look too young, it would be said that she used it not too wisely. And if she uses it to shed only one or two birthdays, this too would be a waste of her time, energy and money. Any woman about to depart on a course of facial rehabilitation with *2nd Debut* should first decide just how youthful her face should be made to look to best serve her present purposes. Once this decision is made, there remains little to do beyond applying *2nd Debut* nightly according to directions and discontinuing its use when the desired state of more youthful looking linelessness is reached.

WHAT 2nd DEBUT IS:

2nd Debut is a radical departure from the oily creams and lotions that have been the basis of skin care during the past century. It is a scientific development based in the demonstrable fact that skin's appearance ages through dryness, and that the oiliest skin can also be the driest. *2nd Debut* demonstrates to women of all ages that dryness can be relieved continuously and varying degrees of youthful appearance re-established by maintaining the water balance of skin at normally required levels. *2nd Debut*, therefore, contains neither oil nor grease. Instead, it is an aqueous emulsion of the ingredient known to be the one employed by nature to keep human skin adequately moist to prevent dryness and premature aging.

As contained in the emulsion *2nd Debut*, this ingredient (known as CEF) need only to be applied to the surface of facial skin. The water-moisture level of the skin automatically rises. Progressively, the skin's surface appears smoother and more youthful as lines become less evident and some completely disappear. Those around the eyes, the nose and mouth are usually among those that respond earliest to regular nightly applications of *2nd Debut*. The tone of the entire face and neck is at once lifted and given the appearance of fresher form as you near the end of your first *2nd Debut* course in youth renewal. From that point on, occasional applications of *2nd Debut* with its rich CEF 600 content help facial freshness to remain and facial smoothness to continue to replace those insidious premature age lines that plagued you before your friendship with *2nd Debut* began. And, at some later indefinite time, you may begin another course of nightly *2nd Debut* applications, with assurance it will be fully as effective as the routine just completed.

2nd Debut is made in two potencies. The first contains CEF 600 and is designed for the woman with early worries; that is, the younger woman who has started to line before her time.

The double-potency CEF 1200 was formulated for the face over forty; or for the impatient lady who wants visible results without delay—or for you if your facial lines are deep. It should smooth age lines faster. In only a few days you see a marked change.

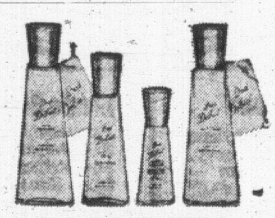
Now, to prepare your skin to receive these treatments, *2nd Debut* Liquid Cleanser was developed. Its results are dynamic. Its application is different, for it is to be applied in a thin layer over your face and throat. Then rinse off with cool water. Now your skin is clear, and clean. Really clean!

For a perfect complexion instantly, matte finish *2nd Debut* Liquid Make-up with CEF 600. Covers blemishes and imperfections so completely and with such a natural look no one suspects it of being make-up. Helps overcome skin dryness, too. Six shades, each a natural skin tone. From Pale to Golden Tan.

Finally, *2nd Debut* Body & Hand Lotion (with CEF-600) is a most welcome sensation in body and hand grooming. Imparts a feeling of luxury to the body that makes you regard yourself with extra importance. And its CEF 600 richness quickly defeats the cause of chapping and roughness with its deep moisturizing of your hands. This is a dual-purpose balm with an immediate and pleasurable effect.

MONEY BACK GUARANTEE

2nd Début
WITH CEF 600
and NEW CEF 1200



Where Cleanliness Counts Most



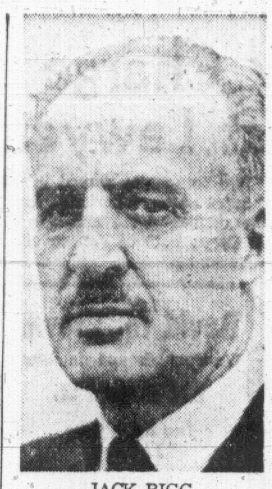
You Can Count on OIL HEAT

The surroundings are spotless . . . the comfort is assured . . . and the warmth comes from clean, clean Oil Heat. In happy homes all over the country, safe, dependable Oil Heat is the choice—because no heating system is cleaner, and no heating system can match Oil Heat for economy. When you choose a fuel to heat your home, choose the one fuel that offers you the combination of advantages: choose Oil and be safely sure.

YOU KNOW YOU SAVE...
YOU KNOW THEY'RE SAFE
WITH OIL HEAT

OIL HEAT ASSOCIATION
OF VICTORIA AND DUNCAN

Oil HEATS BEST



JACK BIGG
. . . off to campaign

MPs Fill Mail With Election 'Information'

By GERARD McNEIL

OTTAWA (CP) — Jack Bigg, who once patrolled his Alberta riding as a Mountie, is known here as Big Jack.

He sees this as a definite asset at election time.

"That's the way my name appears on the ballot—Bigg, Jack," the 55-year-old Conservative said Friday. "And it's the first name too."

Members of the last Parliament were flowing from the capital as fast as their mail Friday to get home and begin the hard work of getting re-elected.

They began phoning their organizers Tuesday, when the election was called, then spent the next couple of days at party policy meetings.

"The caucuses have met, submitted their reports and dispersed to fight the election," a Conservative bulletin said Friday.

Mr. Bigg left for Alberta on an evening flight, his last free ride as an MP unless he is re-elected. He wore an "I'm for a Bigg majority" button on his tie.

He already has mailed out 20,000 Alberta electoral maps to make sure constituents realize he'll be running in the new riding of Palliser rather than Athabasca this time.

MAIL INCREASES

The parliamentary post office said the flow of mail increased sharply Tuesday, and will continue to be heavy until May 3 when free mailing privileges run out.

Many MPs can't rely on much support from the national campaigns of their party because they are running in remote regions where television is unknown and even radio is limited.

Liberal Bud Orange is seeking re-election in what he calls the largest electoral district in the world, the 1,300,000-square-mile Northwest Territories riding.

This huge constituency begins at the 60th parallel, or the northern boundary of the Prairie provinces, and runs to the North Pole.

It is five time zones wide and its 13,500 voters live in 78 communities, many of them Indian and Eskimo.

Mr. Orange's reported election expenses in the 1965 campaign ran to $18,000, mostly for charter flights and telephone calls.

IT TAKES TIME

Andrew Chatwood, a Liberal seeking re-election in the Newfoundland riding of Grand Falls-White Bay-Labrador, uses charter planes, snow autos, dog sleds and boats to get around.

He is preparing some printed election material in the Eskimo syllabic. His 75,000 constituents speak English, French, Eskimo or Montagnais and are scattered in 170 communities over 125,000 square miles.

If the frontier poses problems, so do the city ridings where a whole new population may have moved into a riding since the previous election.

Despite newspapers, radio and television, buttons, posters and mail, many politicians say the urban voter is still the hardest of all to reach.

Visitors' Bureau Names Officers

The Victoria Visitor's Bureau re-elected Stan Booker president for another 12-month term Friday afternoon. Vic Downard was elected vice-president, Ald. Percy Frampton, treasurer, and Pat Frumento with Keith Olson will become directors on the executive committee.

Special sub-committees will see Mr. Downard in charge of advertising,; Ald. Clyde Savage, finance; and Clair Copeland, special publicity.

Ill-Bred But No Lack Of Breeding

LEMARS, Iowa (Reuters) — The owner of three "ill-bred unregistered bulls" that showed unwanted amorous attentions is being sued by the owner of 83 heifers.

Jim Holton asked for $3,261 damages from his neighbor, Charles Wiley, in a suit filed in district court. Holton claims Wiley's three bulls entered his pasture and impregnated his entire herd of heifers.

Holton claims that between April and November last year the three bulls—a Texas longhorn, a black brahma and a red bull—entered the Holton field through a partition fence owned jointly be the two men.

Holton said that because of Wiley's negligence and the aggressive behavior of the bulls his 83 heifers have been "got with calf" and their value has depreciated.

Job-Finding Given Priority In Drive by Halifax Negroes

By JOHN SOOSAR

HALIFAX (CP) — Long frustrated by what they call public apathy and unwieldy government efforts toward their demands for equality in employment and housing, Halifax-area Negroes are now taking a different course to gain their "human rights."

Instead of pressing for better housing and greater employment opportunities simultaneously, the Negro community of about 7,000 in the greater Halifax area, is concentrating its efforts on employment. Halifax is home for about one-third of the 23,000 Negroes in Nova Scotia, which has more than two-thirds of the estimated 32,000 Negroes in Canada.

Last week a meeting of 100 businessmen and Negro leaders called by Mayor Allan O'Brien formed a six-member committee to establish a co-ordinating agency that would fit Negro applicants to job openings and follow through on the effectiveness of the program, including counselling and training.

AIM AT JOBS

Rev. Wrenfred Bryant, moderator of the African United Baptist Association of Nova Scotia, said they decided to "aim at unemployment, perhaps take these things a step at a time."

"Our young people are falling into the general mould of becoming educated so I don't think we need to stress that as much now as to provide the openings . . . for jobs."

Although plans for the meeting were being made with civic officials in March, the murder of Rev. Martin Luther King in early April added urgency to the conference.

"The meeting caught fire and I think the shock had much to do with it," says Mr. Bryant.

The meeting served to pinpoint the problems facing Negroes in seeking jobs. Negro spokesmen hit hard at discrimination, contending some firms were hiring one or two on a token basis "to satisfy their own consciences and satisfy the public."

What may prove to be a breakthrough in employment opportunities for Negroes came at a time when their desire to break discrimination is perhaps unprecedented.

WANT TO MOVE

Having followed the racial strife in the United States with general apathy, the Negro community's attitude underwent a sudden change with the death of Dr. King. The death gave the community "a feeling of wanting to move ahead and achieve our rightful place," said Mr. Bryant.

Young Negroes who are caught up in the urgency for change and better conditions have largely shunned violence, however.

A brief encounter between Negro and white youths during a dance in the city's north end last fall had some racial overtones but caused no great alarm. Instrumental in bringing the outbreak under control was a young Negro social worker.

Although most Halifax-area Negroes are believed to reject the militancy of the Black Power movement, Mr. Bryant says "they would accept a Black Power that makes them feel they could go into jobs, business and achieve something . . . and this is known as black consciousness. It is an emerging term."

However, he does not completely rule out violence this summer in view of the large concentration of Negroes here.

"I think people should realize that this type of thing and worse can take place," he said. "One has to take steps, of course, to see that it doesn't happen."

Engagements and Weddings

Engagements





Davies — Enzenhofer

Mr. and Mrs. Herbert C. Davies, 4965 Georgia Park Terrace, announce the engagement of their daughter, Gladys Patricia (Tricia), to Mr. Carl Richard Enzenhofer, only son of Mrs. Richard J. Enzenhofer of New Westminster and the late Mr. Enzenhofer. The wedding will take place on Saturday, May 25th, at 2 p.m. in St. Joseph's Catholic Church with Rev. R. J. Caldwell officiating.





Rose — Fill

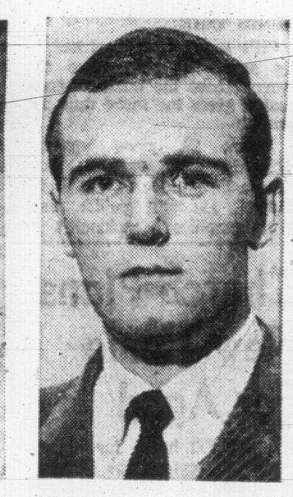
Mr. and Mrs. Raymond H. Rose, 2695 Lansdowne Road, announce the engagement of their elder daughter, Andrea Dianne, to Mr. Ian Howard Fill, son of Mr. and Mrs. Howard Fill, 3500 Maplewood Road. The wedding will take place on Monday, June 3rd, at 7 p.m. at Temple Emanuel, Rabbi John Sherwood officiating. Miss Rose is in the Faculty of Education and Mr. Fill is a memoer of the 1968 graduating class of the Faculty of Medicine, University of British Columbia.



Young — Owen

The engagement is announced of Miss Lynn Carol Young, only daughter of Mr. Jack C. Young of Oliver, B.C., and the late Mrs. Isabelle Young, to Mr. Gregory Lorne Owen, eldest son of Mr. and Mrs. Stanley Owen, 1736 Island Highway, Victoria. The wedding will take place on Saturday, June 1, at 7:00 p.m. in the Oliver United Church, Oliver, B.C., with Reverend Graham Holmes officiating.

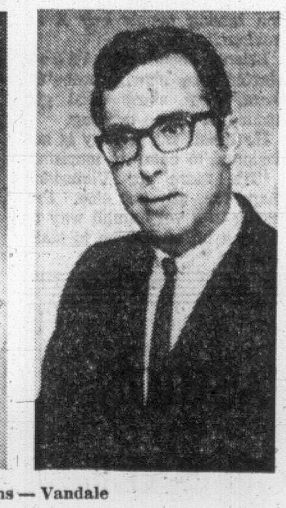




Mezger — Jones

Mr. and Mrs. Alvin John Mezger, 1155 Greenwood Avenue, are pleased to announce the engagement of their only daughter, Pamela Ann, to Mr. Kenneth Wayne Jones, only son of Mr. and Mrs. Norman Kenneth Jones, 1194 Wychbury Avenue. The wedding will take place May 24th at 7:30 p.m. in St. Paul's Church, Rev. J. A. Roberts officiating.





Dann-Toms — Vandale

Mr. and Mrs. James A. McPherson of Kelowna announce the engagement of their cousin, Pamela Carole Dann-Toms of Victoria, daughter of Mr. Donald Henry Toms and the late Mrs. D. H. Toms (Kathleen), to Mr. Brian Lawrence Vandale, only son of Mr. and Mrs. Lawrence Edward Vandale of New Westminster. The wedding will take place at St. Mary the Virgin Anglican Church, Victoria, on Saturday, May 25th, at 3 p.m., Canon Hywell Jones officiating. Mr. Vandale has obtained his degree (B.A.) from Notre Dame University, Nelson, and Miss Dann-Toms is continuing her studies at Simon Fraser University.



Smith — Licht

Mr. and Mrs. Reginald W. Smith of 438 Davida Avenue, are happy to announce the engagement of their eldest daughter, Gillian Patricia, to Mr. Lawrence Edward Licht, son of Mr. and Mrs. Harold Licht of St. Louis, Missouri. Miss Smith is a graduate of the University of British Columbia where Mr. Licht is presently completing his Ph.D. in Zoology. The wedding will take place in Vancouver on May 11th, 1968.

Moffatt — Robinson

The engagement is announced of Mary Elizabeth, youngest daughter of Mrs. Stephen A. Moffatt of 417 Quebec Street, and the late Mr. Moffatt, to Mr. John Stirling Robinson, son of the late Mr. and Mrs. L. H. Robinson of Chemainus, B.C.

The wedding will take place Saturday, May 25th, at 4 p.m. at Metropolitan United Church, Rev. Laura Butler officiating.

McPhie — Guild

Mr. and Mrs. Robert George McPhie wish to announce the engagement of their eldest daughter, Gail Marie, to Lieutenant James Gordon Guild, son of Mr. and Mrs. Gordon Arthur Guild, 209 Taylor Street West, Saskatoon, Saskatchewan.

The wedding will take place on Saturday, June 1st, at 2 o'clock in St. Andrew's Cathedral, Victoria, Reverend Father P. Quigley officiating. Reception following at 725 Towner Park Road.

Mayhew — Davis

Mr. and Mrs. Logan Mayhew, 3315 Beach Drive, are pleased to announce the forthcoming marriage of their elder daughter, Marlyn Jean, to Mr. Kirk Robert Davis, younger son of Mr. and Mrs. Kenneth J. Davis, 3220 Norfolk Road.

The wedding will take place on Saturday, May 25th, at 3:30 p.m. in First United Church, Rev. R. J. D. Morris officiating. Reception following at 3515 Beach Drive.

Meynell — Kerridge

Mr. and Mrs. Alan Meynell of Duncan, B.C., wish to announce the engagement of their youngest daughter, Margaret Anne, to Mr. David Charles Kerridge, son of Mr. and Mrs. L. I. Kerridge, 1297 Rocklerest Avenue, Victoria, B.C. The wedding will take place on May 25th, 1968, at St. John's Anglican Church, Duncan, B.C.

Nariman — Roberts

The engagement is announced of Roda Phiroz, daughter of Mr. and Mrs. P. H. Nariman, Cumballa Hill, Bombay, to Mr. Colin Keith Roberts, son of Mrs. E. Ruth Roberts, 1188 Palmer Road, Victoria, and Group Captain J. H. Roberts of Penticton. The wedding will take place on Saturday, May 11th, at 2:30 p.m. in Metropolitan United Church, with Rev. King officiating.

Tennant — Montgomery

Mr. and Mrs. Gordon Tennant of 1005 Gosper Crescent, are happy to announce the engagement of their daughter, Glennis Bernice, to Mr. Paul Francis Montgomery, the son of Lieut. Comdr. C. W. Montgomery and Mrs. Montgomery of 388 Vincent Street. The wedding will take place on Saturday, May 18, 1968, at 1 p.m. in the Trinity Presbyterian Church, 2964 Tillicum Road, Victoria.

Whittingdale — Cliffe

Mr. and Mrs. E. F. Whittingdale, 4957 Lochside Drive, wish to announce the engagement of their daughter, Anne Mary, to Mr. David Otis Cliffe, son of Mrs. J. Cliffe and the late Mr. C. Cliffe of Lansing, Michigan. The wedding will take place at Quito, Ecuador, on May 17th, 1968.

Rates for publication of Wedding or Engagement notices, with or without pictures, available on request from the Advertising Department. (Special forms to assist you in writing copy also available.) Copy for weekend editions should be in the Victoria Press office no later than 5 p.m. the Wednesday prior to publication date.

BUSINESS OFFICE OPEN
8 a.m. to 5:30 p.m., Monday to Friday
(Closed Saturday and Sunday)

Weddings

Lodge—Peetz

A double ring ceremony was solemnized on April 16th, 1968 at 7:30 p.m. in St. Matthias Church when Janice Mary Peetz, daughter of Mr. and Mrs. Ivan Peetz, 2092 Marne Street exchanged marriage vows with Richard Gregg Lodge, son of Mr. and Mrs. Hugh Lodge of Sidney. Rev. Angus Cameron assisted Canon J. Rogers during the ceremony. Wedding music was played by the church organist, Mr. E. Edwards.

Given in marriage by her father, the bride was lovely in a floor length gown of Peau D'Elegance with a band of lace accenting the Empire waist and wide bands of lace around the elbow length sleeves and hem. A lace and pearl headpiece held the Cathedral length veil in place and she carried a bouquet of pink roses and white carnations.

For "something old" the bride wore an heirloom gold and pearl necklace with a pearl cross. For "something borrowed" she had a lace handkerchief belonging to her Godmother, Mrs. D. Sharpe.

The maid of honour, Miss Sandra Lloyd and bridesmaid, Miss Kathleen Gardiner were dressed alike in floor length Empire style eerise gowns. Their headpieces were self fabric pearl tipped roses with short veils and they carried bouquets of white carnations.

The groom had Mr. Richard Prette as his best man and ushering the guests were Messrs. G. Peech and B. Lodge.

Mr. D. Sharpe proposed the toast to the bride at the reception held at King Arthur's Round Table.

Leaving on a honeymoon to ski at Whistler Mountain and to Big White, the bride wore a Kelly green dress and jacket, with camel coloured accessories, complimented with a corsage of yellow roses and carnations.

Mr. and Mrs. Lodge have now taken up residence in Victoria.

Horne — Morrison

Mr. and Mrs. Alexander Morrison, 2821 Wyndeatt Avenue, wish to announce the marriage of their elder daughter, Frences Mary, to Mr. John MacGregor Horne, only son of Mr. and Mrs. J. D. Horne of 940 Heywood Ave. The wedding took place in Ottawa at the Woodroffe United Church at 3:15 p.m. on April 10th, 1968, with Rev. W. Larke officiating. They were attended by Professor and Mrs. Keith Hay. After a honeymoon in Montreal, Mr. and Mrs. Horne are now residing in Ottawa.



386-2121 CLASSIFIED WANT ADS 386-2121

BOX REPLIES

All replies to private box numbers available from 8:00 a.m. to 6:00 p.m. Monday to Friday inclusive.

Classified Counter, 8:00 a.m. to 6:00 p.m. Business Office, 9:00 a.m. to 5:30 p.m., Monday to Fridays inclusive.

OFFICE HOURS

CLOSED SATURDAY

TELEPHONE HOURS

8:00 a.m. to 8:00 p.m. Monday to Saturday inclusive.

CLASSIFIED COPY DEADLINES

Regular classified advertisements may be placed at the counter, 8 a.m. to 6 p.m. on the day prior to publication. Monday to Friday inclusive by telephone 8 a.m. to 8 p.m. Monday to Saturday inclusive.

All classified semi-display copy must be in the possession of Victoria Press Ltd., 2631 Douglas Street, by 4 p.m. on the day prior to publication, with the exception that copy for Monday Times must be in by 4 p.m. Friday.

FULL COVERAGE CLASSIFIED RATES

30c per line per weekday; 86c per line for three consecutive days; $1.53 per line for six consecutive days. $1 minimum charge on advertisements placed by telephone. Minimum advertising two lines only. Contract rates on application.
(Above rates apply to B.C. only.)

Birth notices, $2 per insertion.

In Memoriam Notices, Cards of Thanks, Death and Funeral Notices, not exceeding 12 lines, $2.90 first insertion and $2.05 subsequent insertions. Each additional line, 30c daily.

Births, Deaths, In Memoriam Notices, Cards of Thanks not accepted by telephone.

SUBSCRIPTION RATES

Wherever carrier service is maintained, $2.25 per month.

Single copy sales price: 10 cents daily; 15 cents Saturday.

By mail, Canada and British Commonwealth, one year, $21; six months, $11; three months, $6; single month, $2.25; U.S.A., Australia and Foreign, $3.25 per month (Weekend) Saturday only, Canada, $7 per year; U.S.A., Australia and Foreign countries, 20c per copy or $10 per year.

Authorized as second-class mail Post Office Department, Ottawa. Members Audit Bureau of Circulation.

TERMS OF PUBLICATION

The Victoria Press Ltd. shall not be liable for non-insertion of any advertisement beyond the amount paid for such advertisement.

In the event of an error occurring, the liability on Victoria Press Ltd. shall not exceed the charge for the space actually occupied by the item in question.

All claims on error in publication shall be made within 12 hours thereafter and if not made shall not be considered. No claim will be allowed for more than one incorrect insertion nor for errors not affecting the value of the advertisement.

All estimates of cost are approximate. Advertisers will be charged with space actually used.

All advertising copy will be subject to approval of the Victoria Press Ltd., who reserve the right in its sole discretion to classify, reject or insert copy furnished.

While every endeavor will be made to forward replies to box numbers to the advertiser as soon as possible, we accept no liability in respect of loss or damage alleged to arise through either failure or delay in forwarding such replies however caused, whether by negligence or otherwise.

United States Representatives
SHANNON & CULLEN, INC.
New York, Chicago, Detroit, Cleveland, Atlanta, San Francisco, Los Angeles.

CIRCULATION REPRESENTATIVES
Duncan, Chemainus, P. J. Rogers 746-6181
Lake Cowichan, P. Edwards 749-6771
Nanaimo, R. Lakey SK 3-2766

DUNCAN BUREAU
Duncan Chamber of Commerce Bldg., 375 Trans-Canada Hwy. Office and telephone hours 1 p.m. to 5 p.m. Monday to Friday inclusive.
PHONE DUNCAN 746-6181

NOTICE OF COPYRIGHT

Full, complete and sole copyright in any advertisement produced by Victoria Press Limited is vested in, and belongs to, Victoria Press Limited; provided, however, that copyright IN THAT PART AND THAT PART ONLY of any such advertisement consisting of illustrations, borders, signatures or similar components which is, or are, supplied to Victoria Press Limited by the advertiser in the form of engravings, matrices, casts, etc., and incorporated in said advertisement shall remain in and belongs to the advertiser.

PHONE DIRECT **386-2121** TO PLACE YOUR CLASSIFIED AD

1 BIRTHS

BODEN — To Al and Sue Boden (nee Basanta) at St. Mary's Hospital, New Westminster, B.C., on April 8, 1968, a daughter, Michelle Deanne, 8 lbs., 4 ozs. Grandparents are: Mrs. Sonia Basanta and Mr. and Mrs. R. J. Ward. Great-grandparents, Mr. and Mrs. Alex Derman and Mr. and Mrs. L. C. Basanta.

KRUGER — Born to Ken and Marilyn Kruger, 3273 Galloway Rd., Colwood, at St. Joseph's Hospital on April 24, 1968, a son, Kevin Richard; a brother for Kerry and Teanne.

SHIU — Born to Mr. and Mrs. Joseph Shiu, 3943 Morgan St., at St. Joseph's Hospital on Monday, April 22, 1968, a daughter, Joane Laura.

5 DEATHS AND FUNERALS

GARDNER — In Victoria on April 25, 1968, Mr. William John Gardner of 1409 Camosun St., aged 71 years; born in Winnipeg and a resident of this city for the past 56 years. He is survived by sisters-in-law, Mrs. M. Gardner of Victoria and Mrs. M. Ehle of Bellingham; 2 half-brothers, Frank and James Britton, and half-sister, Mrs. Alice Mills, all of Victoria; brothers-in-law, Mr. Roy Larkin of Victoria and Mr. David Larkin of Seattle; several nieces and nephews.
Funeral services will be held in McCall Bros. FAMILY CHAPEL, Main Office Building, on Tuesday, April 30, at 10:30 a.m. Rev. Canon R. Willis officiating. Interment at Royal Oak Burial Park.

HARDIE—In Victoria on April 26, 1968, Mr. Peter Hardie, aged 79 years, of 272 Sims Ave.; born in Blainsley, Scotland, and resident here for seven years, formerly of Vancouver. He leaves his wife, Elizabeth; his sister-in-law, Nance, in Scotland, and a nephew, William Hardie, in Lauder, Scotland. He was a member of Trinity Presbyterian Church.
Funeral services will be held in McCall Bros. FLORAL CHAPEL, Johnson and Vancouver Streets, on Monday, April 29, at 3:30 p.m. Rev. G. D. Smith officiating. Followed by cremation. (Flowers gratefully declined).

GODFREY — Valentine Stuart, Commodore R.C.N., Retired, died Thursday, April 25, 1968; beloved husband of Margaret of 1004 Terrace Avenue, Victoria; also leaving a son, John Valentine Godfrey, of Scarborough, Ontario, and a daughter, Mrs. Peter Powell, of Vancouver.
Funeral will be held at St. Paul's Church, Esquimalt, at 2 p.m., Monday, April 29. (No flowers by request.)

HEYWOOD—In Victoria, B.C., on Friday, April 26, 1968, Mrs. Lillian Frances Heywood of 2538 Tudor Road. She was born in Nottingham, England, and formerly resided in Montreal and Winnipeg before coming to Victoria. She leaves a son, Edward Laurence, of Toronto, three grandchildren and one great-grandchild.
The Rev. J. A. Roberts will conduct the funeral service on Monday April 29, at 11:00 a.m. in Chaplin's Funeral Chapel. Cremation.

HEWITT—In Victoria on April 27, 1968, Mr. Alfred Hewitt, in his 83rd year, of 3838 Quadra St. Born in Nottingham, England and a resident in Victoria for 27 years. Predeceased by his wife, Elizabeth in 1967, he is survived by one daughter, Mrs. J. (Ida) Parker of Chase, B.C.; one son, Alfred H. of Victoria; one granddaughter, Joan Parker and one grandson, Donald Hewitt.
Funeral arrangements will be announced later by McCall Bros. Funeral Directors Ltd.

JOSEPH—In Victoria, B.C., on April 24, 1968, Mr. Samuel Joseph, age 65 years. Born in Victoria, B.C., residing at 1312 Government Street. Survived by his wife, Flora; son, Billy, and daughter, Patricia; sisters, Lena Joseph, Victoria, B.C., Sophie Price, Seattle, Washington; brother, Fraser Joseph, Puyallup, Washington.
Prayers will be offered in the Sands Mortuary Limited "Memorial Chapel of Chimes" on Monday, April 29, 1968, at 7:30 p.m. Mass will be celebrated in Our Lady Queen of Peace Church, 849 Old Esquimalt Road, on Tuesday, April 30, 1968, at 9:00 a.m. Rev. Father M. J. McNamara celebrant. Interment in the Songhees Cemetery.

ODLAND—At Rest Haven Hospital, Sidney, B.C. on April 27, 1968, Mrs. Emma Odland, aged 65 years, born in Stavenger, Norway, and a resident of Sidney, B.C. for the past three months, late residence, T.M.Q. 127, Patricia Bay, B.C. She leaves her sons, Thomas Odland, T.M.Q. 127, Patricia Bay, B.C., Sven Odland, Lacombe, Alta. and Wally Ueland, Ont.; daughters, Mrs. R. (Elaine) Harwood, Radium Hot Springs, B.C., and Mrs. R. (Irene) McPherson, Stathmore, Alta.; step-son, Harold Odland, Enchant, Alta.; and step-daughters, Charlotte Peterson, Enchant, Alta., and Josephine Johnson, Vancouver, B.C.; 19 grandchildren; her sister, Mrs. R. Onensen, Vancouver, B.C.; and several sisters and brothers, in Norway.
Service will be held in the Leyden's Funeral Home Ltd. "Chapel of Remembrance," Calgary, Alberta on Thursday, May 2, 1968 at 1:30 p.m. Arrangements by the Sands Funeral Chapel of Roses, Sidney, B.C.

SALMON—At the Royal Jubilee Hospital, Victoria, Catherine Isabel, aged 76, widow of Joseph Amil Salmon, of 1387 Earle Place, Victoria, formerly a long-time resident of Nanaimo. Survived by a son, Henry Joseph Salmon, Victoria; 2 sisters, Mrs. Jessie Baldwin, and Mrs. Margaret Diderridge, Nanaimo; 5 grandchildren, and 2 great-grandchildren. She was pre-deceased by her daughter, Margaret Reece. She was a member of the Women's Auxiliary F.O.E. Arie No. 15, Nanaimo Branch.
Funeral service Monday at 1:30 p.m. in St. Andrew's United Church, Hecate St., Nanaimo. Interment in Nanaimo City Cemetery. HAYWARD'S FUNERAL CHAPEL in charge of arrangements.

8 CARD OF THANKS

We wish to extend our heartfelt thanks to all who so kindly assisted and for words of sympathy expressed when the Lord suddenly took our son Russell home. — Mr. and Mrs. J. Hodson and Family.

There is so little one can say at a time like this, except thank you, to all our friends — for all the beautiful flowers, letters and kind words on this sad occasion of our beloved daughter Alice Aneta's passing. — Eric and Sylvia Bergh.

We wish to extend our heartfelt thanks and appreciation for the acts of kindness and messages of sympathy received in the loss of our Mother and Grandmother, Mrs. Minnie S. Craig. We especially thank Dr. Shorting, The Rev. Kerley, Linden Towers and Aberdeen Hospital staff, also McCall Bros. for their kind services.—Warren and Wilma Craig and Family.

9 IN MEMORIAM

CONSTABLE — In loving memory of Ernest J. Constable who passed away April 27, 1965.
"May he rest in Peace."
—The Constable Family.

10 FUNERAL DIRECTORS

THOMSON & IRVING
Funeral Chapels
Est. 1906. Formerly of Winnipeg
A Dignified and Understanding Service at Moderate Cost.
PRE-NEED AT NEED
SHIPMENTS
1625 Quadra St. Phone 384-2612

HAYWARD'S CHAPEL
"A GOLDEN RULE SERVICE"
386-3505
734 Broughton St.
A. W. FRANCIS - W. H. HAYWARD

CHAPLIN'S FUNERAL CHAPEL
Kindness — Courtesy — Service
1155 Fort 384-5312

10 FUNERAL DIRECTORS

YOUR COMMUNITY CHAPELS SENSIBLE PRICES

SANDS MORTUARY LTD.
Memorial Chapel of Chimes
Victoria, B.C. 383-7511

SANDS CHAPEL OF ROSES
Sidney, B.C. 656-2932

SANDS CHAPEL OF HEATHER
Colwood, B.C. 478-3821

Established 56 Years

McCALL BROS.
Funeral Chapels
1400 Vancouver Street
385-4465 — 385-4466 — 385-4467
Recommended by so many in every neighborhood . . . for dignity, service and moderate cost . . . McCall Bros.

MONDAY
HARDIE, Mr. Peter
3:30 p.m.—FLORAL CHAPEL.

TUESDAY
GARDNER, Mr. William
10:30 a.m.—FAMILY CHAPEL.

TO BE ANNOUNCED
HEWITT, Mr. Alfred

11 MONUMENTAL

MORTIMER'S
MONUMENTAL WORKS
ESTABLISHED 1877
"The Finest in Craftsmanship"
633 David Street 383-6421

STEWART MONUMENTAL WORKS LTD., Monuments since 1896
1408 May Street 384-3452

12 FLORISTS

BALLANTYNE'S
COMPLETE FLOWER SERVICE
384-0555 900 Douglas St.

15 COMING EVENTS AND MEETINGS

KNIGHTS OF PYTHIAS CHARITY BINGO
K.P. Hall, 723 Cormorant
Sat., April 27 — 7:30 p.m.
20 Games $1 (Inc. 1 Card)
Extra Cards 25c — 5 for $1
ALWAYS GOOD PRIZES
(2 Games Pay $50 Each)
Plus Green Card Bonuses
Five Cash Door Draws
and Good Neighbors
5 Extra Games — 25c Card
For Handicapped Children

EAGLES' CHARITY BINGO
SATURDAY, APRIL 27, 7:30 P.M.
EAGLES HOME
735 VIEW ST.
DOOR PRIZES
GOOD NEIGHBOR GAMES
No Game Less Than $10
Five Extra Games
Refreshments Available
Come and enjoy yourself at the most friendly game in town.
FIRST CARD $1.00
20 GAMES 6 CARDS $2

— DANCE —
SINGLES UNDER 45?
Join in the fun every Sat., 9-12 p.m. Newstead Hall, 734 Fort—Orchestra. Refreshments. Enquiries 656-1065.

MAY DAY TEA, GOODWILL Enterprises Rehabilitation Centre, 220 Bay Street (Vic. West bus), Wednesday, May 1st, 2:00 p.m. Under the auspices of The Quita Nichol Auxiliary. Historic Doll Display, Home Bake Stall. Flower Arrangement Demonstration. Admission 50c.

THE CATS' PROTECTION LEAGUE Annual Spring Tea and Bazaar, Canadian Legion Hall, 1616 Blanshard St., Sat., May 4, 2-4 p.m. There will be stalls of homecooking, aprons, superfluities, plants and books. Admission including tea, 50c.

TERRIER CLUB ALL-BREED Sanction Show, April 28, Brentwood Hall, Wallace Drive. Judging starts 1:30. Entries at door from 12 o'clock. Information 479-2686 or 478-3509.

INVITATION TO QUARTER horse owners, breeders and trainers. Meeting Tuesday April 30, 8 p.m. at Strathcona Hotel. West Coast Quarter Horse Association.

ANNUAL COMMUNITY AUCTION sale, Sat., April 27, 7 p.m., Prospect Lake Community Hall, Sparton Rd. Articles on view Sat.

ST. PHILIPS' LADIES' GUILD RUMMAGE SALE AT CHURCH HALL, 2928 EASTDOWNE ROAD, SATURDAY, APRIL 27, 9:30 A.M.

OLD-TIME DANCE, LAKE HILL Hall, 3880 Quadra. Saturdays, 9-12. $1. Columbian Orchestra.

DANCE EACH SAT. 9-12. IN Victoria Ballroom, 1600 Gov't St. Good music, all welcome. $1.25.

C.M.H.A. MEMBERSHIP CONCERT —Gerry Gosley Smile Show, McPherson Theatre, Sat., April 27, 8:30 p.m.

20 LOST AND FOUND

REWARD FOR RETURN OF ginger male cat answers to Rusty. Lost from Cadboro Bay Rd.-Willows area. 383-5871 or 382-2045.

LOST IN JUBILEE HOSPITAL area, grey tabby male part Persian. 383-7709.

LOST, "MICKEY", BROWN colored, 5-yr-old golden retriever dog chain collar, no tag. 383-1370.

LOST IN LANSDOWNE AREA — Tabby male cat with white paws, chest and face. 385-1932.

LOST YOUR PET? HOMES wanted, found. SPCA, 383-0514.

LOST: STRING OF ALASKA CATS' eye beads. Oak Bay area. 383-2490.

LOST—1 PAIR OF EYE GLASSES outside of Motor Vehicle. 477-2179.

FOUND, YOUNG SMALL GOLDEN haired female dog. 652-2459.

21 MALE HELP WANTED

STATIONERY AND OFFICE equipment salesman. Closed territory for national company in Victoria. Reply to Victoria Press, Box 359

WANTED—AMBITIOUS MAN OVER 25 years for bakery delivery. Apply in person to Sidney Bakery, Sidney, B.C. 656-1012 or 656-1946.

WANTED EXPERIENCED FRAMING contractor for single family dwellings, steady work, prompt pay. Ph. 386-6192.

SERVICE STATION ATTENDANT. Minimum of 2 years steady experience. Day work. 384-5325.

YOUNG MAN FOR CAR WASHING, apply Speedy Auto Wash, 1011 Fort Street.

SERVICE STATION GRAVEYARD man. Victoria Press, Box 358.

21 MALE HELP WANTED

SCHOOL DISTRICT No. 65 (Cowichan)
MAINTENANCE FOREMAN
Written applications are invited by the School Board for position of Maintenance Foreman to direct and control the work of approximately 15 employees. This is a supervisory position of a confidential nature.
Applicants must have had previous supervisory experience in the field of Building Maintenance and preferably some experience in Grounds maintenance and development. Applications from fully-qualified journeyman tradesmen will receive preference. Candidates should be conversant with all building service systems, experienced in project estimating, able to read blueprints and experienced in dealing with trade unions.
Applicants are requested to state qualifications, work experience, age, marital status, telephone number, references and salary expected. Applications are to be in the hands of the Secretary-Treasurer, School District No. 65 (Cowichan), 2670 James Street, Duncan, B.C., not later than May 13th, 1968. Any soliciting of a member of the School Board or its officials by or on behalf of an applicant will disqualify the applicant.

CANADA MANPOWER CENTRE
SKILLED WORKERS WANTED
AUTOMOBILE MECHANIC with B.C. journeyman's papers. Must be experienced in wheel alignment and willing to work shifts.
REFRIGERATOR MECHANIC—Must be journeyman with Freon re-charging experience. Permanent position with large store.
CEMENT TRUCK DRIVERS or experienced Tandem dump drivers for training on Cement Trucks. Must be first class operators with good knowledge of the city.
CIVIL ENGINEER to design and plan sewage disposal systems. Must be graduate engineer or competent engineering technician. Starting salary $650.

CANADA MANPOWER CENTRE
1415 Vancouver Street 385-6711

ARE YOU THIS MAN?
One of the world's leading life insurance companies is seeking a man for a full-time professional sales career. No travel required. Unlimited earnings potential with a starting guaranteed income ranging between $6,000-$12,000 per year. Pension starting at age 60; comprehensive medical plan and other benefits. Complete training program to equip our associates to program to equip our associates to business planning. Sales experience preferred but not necessary. Man we seek is between 21-40, preferably family man with successful background in Victoria area. Reply Victoria Press, Box 188, giving qualifications to arrange appointment.

OPPORTUNITY
We are looking for a young potential salesman, not high pressure, but rather an earnest man who will welcome a permanent position. Above average salary with benefits and training will be given to the right man. Reply by letter giving complete information. All replies strictly confidential. Victoria Press, Box 357.

OUR VICTORIA OFFICE IS EXpanding and we require a man who is looking for an opportunity for advancement.
Experienced with a recognized company in supervision, management or direct sales—age 25 to 45. Salary commensurable with experience. Phone Friday 388-4306, evenings and Saturday Mr. R. E. Wight 477-5742.

PLUMBING REPAIRMAN REquired. Would suit elderly or semi-retired person. Must also be able to make deliveries and pickups. Only dependable persons need apply. Reply stating age, salary and experience. Victoria Press, Box 365.

ACCOUNTANT REQUIRED IMMEdiately for progressive retail and manufacturing company. All replies to be treated with strictest confidence. Full resume to Victoria Press, Box 330.

FULLY QUALIFIED EXPERIenced painters wanted in all fields of painting. Steady job year round and good wage for the right person. Please phone between 6:30 and 8:30 p.m. 388-6512.

SEMI-RETIRED INSURANCE Agent required by Real Estate Company, to act as nominee. Downtown location. Contact Victoria Press, Box 368 for further particulars.

LOCALLY ESTABLISHED COMpany requires a representative for Victoria area. Experience not essential. Above average income and benefits. Victoria Press, Box 345.

QUALIFIED PLUMBER, WILLING to do oil burner and plumbing maintenance, non-union shop. State age, experience and wage expected. Victoria Press, Box 387.

MEN'S WEAR SALESMAN
Experience necessary, good wages to the right man. Victoria Press, Box 393.

ELECTRONIC TECHNICIAN REPAIR AND OPERATE
Electronic research equipment. Do experiments. $400-$450 month. Apply Canada Manpower Centre.

AVAILABLE FOR PART-TIME work man with car, age 21 years or over, phone Friday 388-4306. Evenings and Saturday Mr. R. E. Wight 477-5742.

YOUNG MAN AS PRICE CLERK, wholesale house. Checking, costing, invoices. Responsible position, attractive salary. Apply Victoria Press, Box 381 giving particulars.

SPARE TIME WORK FOR HOLIday season, experienced truck driver. Must be a good furniture mover and freight man. Victoria Press, Box 379.

25 MALE OR FEMALE HELP WANTED

DICKIE AGENCIES LTD.
919 FORT ST.
We need two more licensed REAL ESTATE producers. Here are some advantages of working for our firm. We are located on the main stream between Oak Bay and Victoria City Centre. We have private booths for each Salesman, free parking, generous commission split and ADVANCES. The office maintains a "BAR" of all real estate listings, past and present, classified as to price and district. We are presently entering on a building program on our subdivision in the Gordon Head area. Decide now before the licenses are renewed — you won't be sorry. Call Wess Dickie for a confidential private interview, 382-4312 at the office or 477-4662 at the residence.

B.C. DIRECTORIES REQUIRE ENUMERATORS
Men and women wanted for taking of names for Greater Victoria City Directory, including North Saanich and Sidney areas. Accurate spelling and legible handwriting necessary. Approx. 6 weeks work, 8 hrs., 5-day week commencing approx. May 1st. Apply in own handwriting stating age, phone number, etc., to Victoria Press, Box 356.

There are several vacancies for married couples to Manage Motels and Apartment Blocks. They must work together, keep books, meet the public and be fit and capable of the many duties involved. Must be bondable and have references. One bedroom apartments plus $400 per month. Apply CANADA MANPOWER CENTRE, 1415 Vancouver St., 385-6711.

COUPLE LIVING IN MOBILE HOME REQUIRED TO MANAGE MOBILE HOME SALES LOT. MUST HAVE PREVIOUS SALES EXPERIENCE. VICTORIA PRESS, BOX 309.

5 MEN AND WOMEN WANTED to work in conjunction with large National Organization expanding rapidly throughout North America. Victoria Press, Box 382.

ACTIVE COUPLE AS CARE-takers for large block. Salary and suite. State age and experience. Victoria Press, Box 367.

SERVICE STATION, PART TIME. Victoria Press, Box 343.

25 MALE OR FEMALE HELP WANTED

WANTED
Real estate salesmen, salesladies. Fast growing, aggressive Trust Company requires licensed salesmen, salesladies for its Real Estate Division. Good commission split, paid advertising, M.S.A. Apply in confidence, Victoria Press, Box 316.

CAPABLE AND ENERGETIC licensed door to door salesman or saleslady to sell complete lines of fast moving repeat items. Samples supplied below wholesale. High commission. Victoria Press, Box 364.

26 FEMALE HELP WANTED

ARE YOU
A telephone girl?
ARE YOU
A good telephone girl?
ARE YOU
A very good telephone girl?
CAN YOU
Make and confirm appointments from referred leads?
IF YOU CAN,
WE NEED YOU!
479-1618

AGE 22-35 MUST BE OF CONgenial nature, smart appearance an asset. Unencumbered and free to travel extensively in southern states, working with sales manager, talking to public and making contacts. Will train. Travelling expenses supplied. Commission approximately $300 monthly. Give character references. Age and phone number. Personal interview arranged. Victoria Press, Box 372 or phone 477-6422.

EXPERIENCED TELEPHONE operator required to work part-time 20 hrs. per week. Shift hours; 5:30 p.m. - 9:30 p.m. Mon. through Fri. Typing of 40 words per min. Previous experience in telephone and meeting public essential. Personal interviews only. Apply Personnel Office, Royal Jubilee Hospital, Victoria, B.C.

SECRETARY BETWEEN AGES 25-35 for permanent position. Applicant must be proficient in shorthand and typing. Salary commensurate with experience. Apply in own handwriting stating previous experience and qualifications to Victoria Press, Box 371.

OFFICE CLERK WITH EXPERIence in payroll, bookkeeping and some Sensimatic machine experience. M.S.A. benefits. Give details as to age and experience. Victoria Press, Box 344.

HAIRDRESSER — PERMANENT comfortable job for mature experienced operator. Under 35. Hours 9-5, one late night. Annas Taylor Salon, 383-6015 (Mr. Andrew).

HOUSEKEEPER FOR ELDERLY gentleman. Non-drinker or smoker. Live in. Fringe benefits. Time off etc. To commence May 1. Victoria Press, Box 370.

LADIES—IF YOU HAVE SPARE time I can offer you an excellent earning opportunity working close to your own home. Ph. Mrs. Audrey Blackstock, 383-6722.

GRADUATE NURSES FOR LARGE private hospital $16-$18 per shift. Phone Miss Dundas 9:30-4:30 Mon.-Fri. 477-1865.

LIVE-IN COMPANION HELP FOR young widow and 2 children. Lovely home, exclusive area. Apply Mrs. Wende, Canada Manpower Centre.

WE HAVE AN OPENING FOR AN experienced wool presser. Apply Mr. Randall, Individual Dry Cleaners Plant, 1536 Fort St.

LIVE IN BABYSITTER FOR 2 children, prefer welfare case, no objection to 1 child. Ph. 478-4555 after 2.

EXPERIENCED BANK TELLER. Apply Royal Bank, Esquimalt. 386-3191.

BABYSITTER, BETWEEN 10 A.M. and 4 p.m., Monday to Friday. 385-2943.

CAPABLE WORKER FOR wholesale delicatessen, part-time. Ph. 479-6012.

1 CASHIER, 1 SALES CLERK. Langford, B.C. State age, experience. Reply Victoria Press, Box 391.

BABY SITTER WANTED, MY home or yours, Esquimalt. 382-0065 after 6 p.m.

YOUNG WOMAN FOR CAR DRYING Apply Speedy Auto Wash, 1011 Fort Street.

STENOGRAPHER WITH LEGAL experience for permanent position in law firm. 385-8781.

EXPERIENCED DISCOUNT clerk. 386-3191. Apply Royal Bank, Esquimalt.

EXPERIENCED FLORAL ARranger. Required full or part-time. 382-6233.

APPRENTICE TO HAIRDRESSING. Neat appearance and tidy habits. Reply Victoria Press, Box 361.

SALESLADY NEEDED FOR GLEN Lake Bakery. For information call 478-3009.

BABYSITTER WANTED DAYS. Unwed mother welcome. 386-0777 after 6.

REMEMBER!
To reach classified to place your ad or just an inquiry, phone our direct line,
386-2121

27 TEACHERS WANTED

THE MANITOBA TEACHERS' SOCIETY HAS DECLARED THE WINNIPEG SCHOOL DIVISION NO. 1 "IN DISPUTE." TEACHERS ARE THEREFORE ADVISED TO CLEAR WITH THE SOCIETY BEFORE APPLYING FOR OR BEFORE ACCEPTING ANY POSITION TO TEACH WITH THE WINNIPEG SCHOOL DIVISION NO. 1. E. L. ARNETT, GENERAL SECRETARY, THE MANITOBA TEACHERS' SOCIETY, 191 HARCOURT AT PORTAGE, WINNIPEG 12, MANITOBA.

27 TEACHERS WANTED

SCHOOL DISTRICT NO. 63
SAANICH
Junior Secondary
1—Home Economics
2—French
3—Girl's Physical Education (half time) and other subjects to suit.
Elementary
1—Kindergarten
2—Special class (remedial)
3—Special class (emotionally disturbed)
4—Primary positions
5—Intermediate positions
(Special area of interest should be indicated such as physical education, music, individualized reading, co-operative teaching.)
Apply to Mr. R. S. Price, District Superintendent of Schools, Box 100, Sidney, B.C.

SCHOOL DISTRICT No. 61
GREATER VICTORIA
Applications are invited for teaching positions commencing September 1968. Vacancies as follows.
SECONDARY
—Occupational Programme
—Music—Band and Orchestra
—Remedial—Junior Secondary
—Senior Secondary teacher for Girls' Physical Education and one other subject of the applicant's choice
—Librarian.
Application forms may be obtained from the office of the District Superintendent of Schools, School District No. 61 (Greater Victoria), P.O. Box 700, Victoria, B.C.

SCHOOL DISTRICT 66
(Lake Cowichan)
Applications are invited for the following teaching positions at the Lake Cowichan Secondary School:
1. Commerce, full time (Bookkeeping, Business Machines, etc.).
2. Boys' Counsellor and subjects to suit.
Limited number of openings at the primary and intermediate levels available.
D. H. MacKirdy
District Supt. of Schools
Box 789, LADYSMITH, B.C.

SCHOOL DISTRICT NO. 67
(LADYSMITH)
Applications are invited for the following listed positions:
CHEMAINUS SECONDARY
Home Economics full time.
Girls' Counsellor with Guidance and 1 additional subject.
LADYSMITH SECONDARY
Home Economics full time.
Boys' Counsellor.
Junior Math and Science.
Submit applications, with copies of reports, to Mr. D. H. MacKirdy, District Superintendent of Schools, Box 789, Ladysmith, B.C.

SCHOOL DISTRICT No. 66
Lake Cowichan
PRINCIPALSHIP
New 7-room Primary School with activity room.
Applicant must have minimum P.C. certification and experience in the use of level system.
Please send written applications including latest Superintendent's report to:
D. H. MacKirdy
District Supt. of Schools
Box 789, Ladysmith, B.C.

SCHOOL DISTRICT No. 64
GULF ISLANDS
Applicants are invited for qualified teachers for the following positions:
1. First year primary
2. Intermediate teacher
This school has a staff of 12 with a student enrolment of 340 (K-7).
Send replies to:
Mr. R. S. Price,
District Superintendent of Schools,
Box 100, Sidney, B.C.

29 SITUATIONS WANTED MALE

NEW IN VICTORIA—NEED JOB. Experience in personnel and credit management. All phases of office procedure, pricing, billing, accounts receivable and payable. 42 years of age. 385-1716.

CANADIAN (ENGLISH PARENTS) 16½, Sensible yes, Scholarly no, strong, well mannered, willing to learn for future that depends on reliability and courtesy. Please phone 386-7096.

MATURE, ENERGETIC MAN, exp. in hotels and catering in all depts., will locate anywhere on the island for remunerative and interesting job. 386-3795.

DUTCH LANDSCAPE GARDENER
BRICKWORK CLEAN-UPS
ROCK WORK PATIOS
CEMENT WORK DESIGNS
384-3634 382-0827

BOOKKEEPER — ACCOUNTANT will do your small business books my office; reasonable. Victoria Press, Box 373.

RELIABLE STUDENT, 20, SEEKS employment chauffeuring or driving. Have chauffeur's licence. Full or part time. Victoria Press, Box 341.

URGENT! FAMILY MAN requires work, office, sales, driving, warehouse, honest and reliable. Ph. 383-4896.

INTERIOR AND EXTERIOR painting, paper hanging and carpentry. Special rates. 383-8773.

EXPERIENCED GARDENER, general gardening maintenance. 479-2167.

U NAME IT, WE DO IT. ANY type of job. Painting, cleaning, etc. 479-3089, 383-8001.

FENCING, ALL CARPENTRY REpair work, remodelling, cement work. 384-3634, 382-0827.

"PAINTER"
Clean Tradesman, big or small jobs equipped. 383-5906, 479-7295.

STUDENT WITH TRUCK DESIRES any hauling, moving, clean-up, etc. Reasonable. 478-3837.

YOUTHS 17 AND 18 LOOKING for any full or part time work. 382-9736.

LAWNS CUT, GARDENING. $1 per hr. Esquimalt district preferred. 384-6794.

MARRIED MAN WOULD LIKE gardening, odd jobs, etc. 383-9119.

YOUNG MAN REQUIRES STEADY work. Anything considered. 385-8292.

EXPERIENCED GARDENER: 384-7962.

GARDENER CUT GRASS, TRIMming, landscaping. 383-5305.

ANY TYPE OF GARDEN WORK. Free estimates. 384-9187.

HOUSE WIRING, REASONABLE Licensed. 384-2887 after 5 p.m.

PAINTING, INTERIOR AND EXterior, very reasonable. 385-0406.

PLUMBING AND ROOFING REpairs. Fair rates. 386-8208.

HOUSE PLANS DRAWN, NHA-VLA. Reasonable, free estimates. 478-4823.

GRASS CUTTING, BY WEEK OR month. 384-0895, 6-9:30 p.m.

BASEMENTS AND YARDS cleaned, odd jobs. 479-1143.

LAWN CUTTING, ODD JOBS ETC. Colquitz area. 479-5620.

EXPERIENCED ELECTRICIAN needs work. Phone 386-7648.

30 SITUATIONS WANTED FEMALE

CHILD CARE MY HOME MONday to Fri. Cedar Hill Rd.-Ruby Rd. area. 477-3942.

EXPERIENCED BOOKKEEPER desires set of books to do in own home. 652-2833.

DESIRE BABYSITTING, MY home, Esquimalt area, day or night. 382-6356.

WILL DO KITCHEN WORK OR housework. Weekends only. Central district. 382-9713.

DAY CARE, MY HOME—382-0930. Gorge-Tillicum area, 1-4 years.

HOUSEWORK 5 HRS. 1 DAY PER week. Excellent references. 386-8124.

30 SITUATIONS WANTED FEMALE

PARENTS — HOLIDAY FOR YOU free from children. Graduate psychology student. Special experience in child care. Live in. Weekly rates. Competent housekeeper. References. Some time available up to Aug. 15. Reserve for your holiday now. Eves. 384-7010.

WANTED—POSITION AS HOUSEkeeper for person or persons by mother and four well-behaved children. V. C. Angus, care of Mrs. E. D. Hull, RR No. 2, Campbell River, or phone 287-4145.

MOTHERS! NURSE WILL PICK up your little ones any day (for shopping, part-time work) or every day (day care) and return them to you at P.M. $1.75 a day, Any age. 382-3252.

RESIDENT OF VICTORIA, AGE 36, 15 years office experience with insurance, finance and real estate company, desires steady permanent position. 388-6518.

MATURE, CAPABLE LADY wishes position cooking for small institution, guest home or private home. Experience caring for elderly. Live in, Victoria Press, Box 353.

CARE OF CHILDREN, 2-10 yrs., 8:30-5 p.m. $2 per day or afternoon care 30c hour. Any day. St. Charles-Fort area. 385-2236 after 10 a.m.

EAGER GRADE 12 STUDENT requires part-time work. Full time end of June. Experienced meeting public. 383-8880.

RELIABLE DUTCH YOUNG LADY available for position as housekeeper in good home. 388-7052. (not on Sundays.)

HOUSEKEEPING POSITION FOR 1 person wanted, would prefer one working person. Live in. Victoria Press, Box 390.

YOUNG LADY DESIRES POSITION as companion and or housekeeper. Conscientious and reliable. References. Reply Victoria Press, Box 389.

TYPING IN MY HOME. DICTAphone, copy work, etc. 383-2996.

LOVING CARE FOR YOUR BABY by day, week or month. 384-5836.

HAIRDRESSERS ASSISTANT WISHes full time employment. 652-2031.

32 TRADE SCHOOLS

TRAINEES WANTED
I.B.M. Keypunch
Computer programming
DRAFTING
Structural,
Mechanical,
Architectural
Our representative will be testing in the Victoria area during the week of April 29. For appointment write McKay Technical Institute, 432 Richards St., Vancouver 2, B.C.

33 BANDS, MUSICIANS AND ORCHESTRAS

THE ART KELLY TRIO
388-4540

36 BUSINESS SERVICES AND DIRECTORY

Brick Layers

FIREPLACES, CHIMNEYS AND repairs, etc. 382-1391. O. Henson.

Bulldozers

EXCAVATING, BACKFILLING, loading and hauling, land clearing and all phases of subdivision road work. For free estimates phone O.K. Trucking, 386-3414.

Carpenters

ENGLISH CABINET MAKER Custom kitchen cabinets, built-ins, alterations, financing available. GEORGE COULTAS 479-1665

HIGHLAND WOODWORKERS LTD. Call Ken Jamieson for estimates on your kitchen cabinets, vanities, renovations, rumpus rooms, etc. No obligations. References. 479-1769.

RENOVATIONS, ALTERATIONS, additions. Reasonable rates. Free estimates. References. Don Wardell. 383-6347 days, 384-1473 eves.

GENERAL REPAIRS, ALTERAtions, additions. Fast, courteous service. Free estimates. W. Earl Eby 385-0040

QUALITY WORK AT REASONABLE rates. Additions, renovations, etc. Estimates, plans. Glover 658-5320.

LICENSED CARPENTER
All carpentry work, foundation to roof. D. Fowlie. 386-2803.

REPAIRS OF ALL KINDS BY hour or contract. 385-6217.

CARPENTRY: RENOVATIONS, additions, repairs by Cedric. 382-7879.

CABINETS, GENERAL CARpentry, free estimates. 478-6860.

Carpet Cleaning

CANADIAN CARPET CLINIC
Professional Rug and Upholstery Cleaners
383-6133

Carpets and Linoleum

NEED ADVICE ON CARPETING? Shop the easy way and give the BAY'S IN-THE-HOME SERVICE a call and arr

36 BUSINESS SERVICES AND DIRECTORY

MASTER PAINTER, 35 YEARS experience, interior, exterior, rooms $10 and up. Spray or brush. 382-5219.

JACK CULLINGFORD
PAINTING AND PAPER HANGING
383-9126 Eves. 385-0880

ALL TYPES OF PAPERHANGING, painting. 1st class tradesman. Reasonable rates. 384-8589.

EXTERIOR, INTERIOR. WITH special low rates. Call Douglas. 388-5761. Free estimates.

Plasterers

PLASTER, STUCCO AND PATCHing. Free estimates. Work guaranteed. 477-1681. 384-9929.

STUCCOING. PLASTERING, alterations. Reasonable. 479-4779.

H AND H PLASTERING, LATHing, stucco, patching, new and old. 478-1451. Credit can be arranged.

Plumbing and Heating

PITT & HOLT LTD.
J. WELHAM, Prop.
Sheet Metal Work, Plumbing, Heating Installations, Oil Burners. 602 Esquimalt Road. 383-7413

VICTORIA PLUMBING SERVICE Ltd. $10 per year contract gives you free labour and service calls on all plumbing repairs, clearing waste pipes etc. 383-0936 anytime.

HAVE YOUR BATHROOM REmodelled by experts. All types of plumbing and heating. Repairs and renovations. Financing arranged. Call Canwest Ltd. 385-4045.

FREE ESTIMATES. QUALIFIED workmanship guaranteed for all your plumbing and heating repairs and renovations. JIM BRONSON. phone 386-2055.

BURDETT PLUMBING AND HEATing, complete servicing. New, repairs and alterations. 24-hour service. 388-4176.

HEATING PROBLEMS?
Have your heating analysed properly. 24-hour service. 383-9911.

S. H. BROWN, 382-2747
Repairs, remodelling, new work.

Roofing, Insulation and Siding

PARKER JOHNSTON LTD.
1314 Broad Street. 382-9181
ROOFING, INSULATION at its very BEST. Over 50 years combined experience to stand the TEST.

SYKLINE ROOFING AND SIDING
Free estimates. 24-hour service.
C. LEONARD 382-8807

Septic Tanks

AL PISTELL — SEPTIC TANK cleaners. 383-7345.

Tailors

COMPLETE MEN'S ALTERAtions and remodelling to update men's apparel. Pants tapered, coats shortened, etc. Good selection top-quality imported materials. Harold's Custom Tailors, 702 Johnson St., just up from Douglas. 384-4231.

WATSON'S MEN'S WEAR
1435 Douglas 383-7025
Alternations and modernizing of men's suits, slacks tapered by qualified custom tailer on premises.

BRITISH CUSTOM TAILORS
We alter, remodel and restyle.
1311 Blanshard 383-2632

Tree Service

SCIENTIFIC PRUNING. SPRAYing, removal, large shade and fruit trees. Power stump chipper. Insured. Chas A. Cowie, Tree Surgeons Ltd., 382-1676; Eves. 383-1668

ANYTHING IN TREES, STUMPS, hedgework or dangerous trees. Call MT. VIEW TREE SERVICE
479-3873 Insured 382-2256

Wall Washing

HAYWARD'S WALL WASHING Service. 382-0783.

Window Cleaners

COMPLETE WINDOW CLEANING, residential or commercial. 642-3221.

37 PROFESSIONAL SERVICES

PERSONAL INCOME TAX RETurns, $3.00. 386-7189. Call at 516 Rithet St., anytime.

38 TRAVEL

ARE YOU A GOLFER? GO with John Dunbar to Scotland. 3-wk. excursion $442. Lv. Sept. 9. Bains Travel Service 384-4813

39 PERSONALS

GERMANY: MARRIAGE-friendship! Wanted 400 men of any age. Many ladies and girls wish to enter into friendship and matrimony with gentlemen from Canada. For information write: Mrs. H. Joern. P.O. Box 926, Cologne 1, Germany.

I, JOHN HOWARD BROWNLEE, will not be responsible for debts contracted in my name on or after this date without my written signature.

WIDOWER, OAP, NICE HOME, all electric, wish to meet OAP lady, 65-75, companionship. Phone after 5:30 p.m., 382-2430.

NEWCOMER, SINGLE, WOULD like to meet girl 20 to 30 for companionship and outings. Victoria Press, Box 354.

I WILL NOT BE RESPONSIBLE for any debts contracted in my name unless authorized by me in writing. Victor E. Petford.

YOUNG MAN, 30, LIKES MUSIC and outdoors wishes to meet young lady. Children welcome. Victoria Press, Box 385.

ANYONE KNOWING THE WHEREabouts of Carolyn Day, formerly of Courtenay, write Victoria Press, Box 392.

ANYONE KNOWING THE WHEREabouts of Daryl Day formerly of Courtenay and Comox. Write Victoria Press, Box 392.

ALCOHOLICS ANONYMOUS
Contact 383-0415 or P.O. Box 1005 View St., Victoria, B.C.

40 BUSINESS PERSONALS

HYPNOSIS
QUALIFIED HYPNO-TECHNICians (A.A.W.H.) can help you. Learn self-hypnosis and be relaxed. Improve self-confidence, study habits, concentration, weight and smoking problems. Proven methods used. For information 385-5315. Victoria Hypnosis Services Centre Ltd., 819 Fort St.

WOULD YOU BELIEVE PADDY O'Shamrock went on his honeymoon—alone. His wife, the former Heather McKilt is staying in town to see Brigadoon April 30th to May 4th.

VERA — SO EXCITED. JUST HAD my carpets and upholstery done by Duraclean. Dry and ready for use the very same day! Call them at 383-2811. They guarantee no shrinkage.—Helena.

B.C. TAX SALES
Where else can you get 320 acres for $75.56? Reserve your copy Beleco's B.C. Tax Sale Guide. Drop a postcard to Beleco, Box 4175, Postal Station A, Victoria.

UNINHIBITED MAGAZINE OF breezy, interesting advertisements of UNATTACHED PERSONS. Copy 50c. Adv. 10c word. Box 206, Vernon, B.C.

PLEASANT SUMMER RELAXation join Sol-Sante Nudist Club. Fishing, swimming, sauna, Families welcome. Write P.O. Box 473 Victoria.

REDUCE THE EASY SLENDOR Reducing Plan way. Eat three satisfying meals a day. $2.60 and $5.00 sizes. At all druggists.

RE-LIVE YOUR WEDDING IN color and sound with motion pictures. Screen tests also available. Victoria Press, Box 340.

HAIRS REMOVED PERMANently. Free 15 min. trial. 479-4833.

HAIR REMOVED PERMANently. Proven results. 383-5512.

HYPNOSIS SERVICES CENTRE (A.A.E.H.) 819 Fort, 385-5315.

PRIVATE SITTINGS BY TRANCE medium. Ph. 479-2482.

42 EDUCATION

TUTORING
Bring your school problems to us. We have helped others save a whole school year by: Offering the best in tutoring from Grade 1 to University levels; giving individual instruction; extending friendly and understanding attention to students' particular needs. "May we help you?
UNIVERSAL TUTORING COLLEGE
2020 Douglas
Phone 385-8803 any time.

YOU CAN LEARN TYPING IN 7 hrs.! Guaranteed. Gregg shorthand 30 hrs. SPEAK PRACTICAL Spanish in 10 hrs. Daily. Eves. Weekends. BY APPOINTMENT at your convenience. Miss MacNair (M.A.), Douglas Hotel, 383-4157.

TUTORING IN MATH, GRADES 10, 11, 12. New and old method. 658-8337.

DOES YOUR CHILD REQUIRE special tutoring in small groups to insure completion of grades in June? Phone Malvern and Westerham School. 384-2923.

PERSONS INTERESTED IN acquiring aerobatic instruction in worlds finest aerobatic aircraft types, with qualified instructor at reasonable cost write Victoria Press, Box 374.

TUTORING PROFESSIONAL help by experienced teacher. French, Math, new and old method. 382-7566.

60 FUEL

Coal

PRES-TO-LOGS DUMPED
240, $21.; 120, $10.90; Lump Coal, $26.70 ton; kindling, 8 sacks, $4.70. Williams Coal, 382-9355.

COAL THAT LASTS—CLEAN, TOP grades, Richard Hall and Sons, since 1882. 746 Fort St. 384-1431.

Oil

HOME
Furnace and stove oils. Oil fired water heaters installed and leased.
ROSE FUEL CO. LTD.
739 Pandora Ave. 388-6646

STOVE AND FURNACE OIL, metered delivery. Ideal Fuel Co. Ltd. 382-4622, 382-2832.

Wood and Sawdust

SPECIAL
DRY INSIDE FIR
Hand loaded, very clean, 12-inch lengths for furnace, fireplace, kitchen range.
FIR PLANER ENDS
Kiln dry, 2x4, 2x8, 2x10. Stove lengths. Immediate delivery.
SOOKE FUEL CO.
382-2211 383-8925

SPECIAL OFFER
Dryland Fir, Millwood
Never been in water
2½ cords $13.95
5 cords $26.95
Best Fuel Co. 384-5524

SHAVINGS — SHAVINGS
3 units, $7.95
Quantity of hog fuel available.
Dry Planer Ends
1½ cords, $10.50
Ideal Fuel Co. Ltd. 382-2832

DHILLON FUEL — 383-3811
Cordwood, 2½ cords $20
Dryland mill wood, 2½ cords $16
Kiln dry planer ends, 2½ cords $16
Millrun millwood, 2½ cords $12
Blower fir sawdust for furnace.
ALDER, ANY LENGTH. ROLLY'S. 478-3549.

61 BUILDING SUPPLIES

STEWART & HUDSON
BUILDING SUPPLY CENTRE
FIR PLY SALE

Unsanded		Sanded
$2.49	4x8x¼	$2.95
$2.69	4x8x5/16	
$4.29	4x8x⅜	$3.85
$4.89	4x8x½	$5.25
$5.99	4x8x¾	$6.95

HARDBOARD SPECIALS

4x3x⅛	.69
4x4x⅛	.89
4x8x⅛	$1.39
4x8x⅛ Tempered	$1.59
4x8x¼	$1.77
4x4 Squartex	$1.19

PLASTIC ROOF SPECIAL
Yellow, White, Green and Clear

26x72	$1.49
26x96	$1.83
26x120	$2.37
26x144	$2.98

GARDEN STAKES
Smooth Broom Handles

36" long, bundle 75 pieces	$1.49
42" long, bundle 75 pieces	$1.99
48" long, bundle 75 pieces	$2.39

ROUGH CEDAR SPECIALS

1x12 Cedar, smooth one side, ft.	9½c
1x4, Rough, per lin. ft.	4½c
1x6 Rough, per lin. ft.	6c
1x8 Rough, per lin. ft.	8c
1x10 Rough, per lin. ft.	11½c

RANGE HOOD SPECIAL
Coppertone Hood with Light and Filter
SALE—1 Speed $19.95
2 Speed $22.95

Open Daily 7:30 - 5:30
Saturday Included
400 Block East Gorge Road
Phone 386-3211
STEWART & HUDSON

S. J. PEDEN LTD.
CORRUGATED PLASTIC PATIO PANELS
Green, yellow, white

8 ft.	$1.75
12 ft.	$2.99

4x8 FIR PLYWOOD

¾ sanded	$6.95
¼ sanded	$3.25
5/16 unsanded	$2.65
⅜ unsanded	$5.25

2½" FIBREGLASS INSULATION,
100 sq. ft roll $5.99
4x8x⅜ Gyproc wallboard $2.29
4x8x⅛ Hardboard $1.40
4x8x¼ Hardboard $1.90

CEILING TILE, WHITE
12x12 and 16x16, 64 sq. ft. carton $8.49

8 to 5 Mon. through Friday
8:30 to 5 Saturday
S. J. PEDEN LTD.
2855 Quesnel St.
386-3464
BEHIND THE NEW EMPRESS MOTORS PREMISES

CUBBON LUMBER AND BUILDING SUPPLIES
1720 Cook 384-8181 515 Alpha

1½" WHITE ALUMINUM DOORS. Reg. $49.95. Sale $36.47

28" ALUMINUM EXTENSION LADDER. Reg. $42.00. Sale $33.63

WHITE EXTERIOR PAINT. Reg. $15.00. 2 gals. Sale $8.57

FIBREGLASS PANELS
26"x8' Sale $5.19

7¼" CIRCULAR SAW WITH BLADE. Reg. $45.00. Sale $29.97

4x8 PLYWOOD

Rough		Sanded
5-16	$2.49	¼ $2.95
⅜	$2.69	⅜ $3.85
½	$4.29	½ $5.25
¾	$5.99	¾ $6.95

CUBBON LUMBER AND BUILDING SUPPLIES
Open 6 Days a week to 5:30 p.m.

SPRING SALE
Now in full swing! Exotic prefinished mahogany panelling.
Lowest price ever ..... "4.19"
4'x8' No. 1 Gyproc 2.49
Corrugated plastic, 26"x96", yellow, white and green 1.59
Interior latex, gal. 4.49
Exterior latex, gal. 4.95
Fence-Shingle stain 2.49
Many unadvertised specials on at all times
Green thumb anyone, come and see our GREENHOUSE!
LANGFORD BUILDING SUPPLY
Open seven days a week
940 Goldstream Ave. 478-1724

COLUMBIA READY MIX LTD.
2949 Phipps Rd.
Deliveries
Ready Mix Concrete
Monday thru Saturday.
Plant 478-1701 Res. 478-2737

DECORATION BLOCKS, 8 x 16, 27c; Patio, 8 x 16, 19c. Bay Concrete, 304 Bay St.

MAIN ITEMS ON RADIO STATIONS

AM Stations—Victoria: CJVI, 900; CFAX, 1070; CKDA, 1220; Vancouver: CJOR, 600; CBU, 690; CKNW, 980; CKWX, 1130; CHQM, 1320; CFUN, 1410. Seattle: KIRO, 710; KOMO, 1000; KING, 1090; Bellingham: KARI, 550.

FM Stations — Victoria: CFMS, 98.5. Vancouver: CKLG, 99.3; CFQM, 103.5; CBC, 105.7. Seattle: KLXI, 95.7; KLSN, 96.5; KING, 98.1; KIRO, 100.7; KETO, 101.5. Tacoma: KTNT, 97.3; KLAY, 106.1. Edmonds: KGFM, 1053. Bellingham: KERI, 104.3.

Most stations broadcast news bulletins on the hour and on the half-hour at early morning and evening peak periods.

Major newscasts: CBU, 9 a.m.; BBC news, 7 p.m.; national news: CFAX, CKDA and CJVI, 8 a.m., 12:30 p.m., 6 p.m., 10 p.m.; KIRO, 6 p.m.; KOMO, 6 p.m., 10 p.m.

TONIGHT'S FM FEATURES

8:05: CFMS: Gala Performance: Oberon overture (Weber); Pastorale No. 4 (Franck), Fernando Germani, organist; Caro Nome from Rigoletto (Verdi), Anna Moffo; Concerto in G Major (Ravel), Samson Francois; Les Preludes (Liszt); Pulcinella Suite (Stravinsky).

TONIGHT'S RADIO HIGHLIGHTS

6:15: CJVI: International Review of Music.

6:30: CBU: Critics on Air. "Christ in the Concrete City." Play presented at Christ Church Cathedral in Vancouver.

9:30: A Voice Is for Singing. Choral music from around the world. Choirs from Russia, Folk Choir and Red Army Chorus.

11:03: CBU: Dance Date. Recorded dance music from Vancouver.

SUNDAY FM FEATURES

7:00: CFMS: Melodies of the Masters: Philippe Entremont plays Barcarolle (Tchaikowsky), Arabesque (Debussy); other works include Intermezzo from Carmen and Acceleration Waltz.

7:30: CFMS: Stereopera: Orfeo Ed Euridice (Gluck) with Shirley Verrett, Anna Moffo, Judith Raskin, the Virtuosi di Roma and Instrumental Ensemble of the Collegium Musicum Italieum, Renato Fasano, conductor.

10:10: CFMS: Music and Musicians of Canada.

10:30: CFMS: Sunday Nocturne: Leontyne Price, Robert Shaw Chorale, Virgil Fox.

SUNDAY RADIO HIGHLIGHTS

11:03: CBU: CBC Vancouver Chamber Orchestra. Conductor, John Avison.

1:03: CBU: Songs of Faith. The Neil Harris Singers from Winnipeg.

2:03: CBU: CBC Showcase. "The Dancing Feet." The music associated with Fred Astaire, with comments by Astaire himself.

9:03: CBU: CBC Montreal Orchestra. Conductor, Jean Beaudet.

10:30: CBU: Music in G.

61 BUILDING SUPPLIES

LUMBER-PLYWOOD
BEFORE YOU BUY CHECK OUR PRICES
Everything for the home builder. Doors — Hardware — Mouldings Insulation — Roofing Prefab Cottages.
Free estimating service available at no cost or obligation. FOR QUALITY, SERVICE and guaranteed satisfaction, phone, write or bring your building requirements to HOME BUILDING SUPPLIES
220 Esquimalt Road 382-2211
Immediate delivery service to all Vancouver Island and Gulf Islands.

HANDYMAN - GARDENER
Garden Lime $1.25; Stakes 60c; Stepping Stones 35c up; Concrete and Topping Mixes $1.49; Pool Leaks see us for Albitol repair method. For fast, setting jobs use our Permanent Cement.
ISLAND BUILDING SUPPLY COMPANY LTD.
575 Gorge Road East
382-9178

GOOD SECOND HAND LUMBER. Housing lifting blocks for sale. 384-8283. 3214 Wascana.

SAND AND GRAVEL AND USED red brick. O.K. Trucking Co. Ltd., 386-3414.

TIMBER 6X8 TO 10X12 FROM 5 to 24 ft. 383-8880.

62 FURNITURE

MAYNARD'S AUCTIONEERS
FURNISHINGS PURCHASED OUTRIGHT OR SOLD ON CONSIGNMENT. FREE APPRAISALS.
HIGHEST PRICES REALIZED AT
MAYNARDS 388-5191

FURNITURE NEED REFINISHing? Let the Bay's experts give them that brand new look or harmonize differently finished pieces. Make an appointment for a free appraisal. Call the Bay 383-1311. Local 239. Another fine Bay service. We also refinish refrigerators.

3-ROOM GROUP SPECIAL. ENDing May 1st. Choice of 2 styles in bedroom, living and dinette suites. Reg. $679. Sale $542. Low financing. Free delivery or 90-day storage. 386-2458, Continental Home Supply, 851 Johnson.

CLEANING
Two-piece chesterfield cleaned, de-mothed, in your own home from $19. We also clean carpets. For free estimates, call Ambassador Home Service. 382-5532.

CHIPPENDALE CHESTERFIELD, recently upholstered, red pattern. Antique black carved hall chair, wicker seat. Large armchair, tapestry covered. 2 tub chairs, chintz covered. 383-2802.

PERSONALIZED RE-UPHOLSTERing service in the home. Phone 382-5111 and ask for J. Worden or G. Hodgson. Standard Furniture Co. 737 Yates.

MEDITERRANEAN STYLE WALnut bedroom suites. Triple dresser, 4-drawer chest. Panel bed. Reg. $569. Sale $449. 386-2458, Continental Home Supply, 851 Johnson.

SIDNEY FURNITURE CO.
2nd St., Sidney, B.C.
Day: 656-2611 Eve: 656-1737
Clearance of recliners. Special reinforced vinyl cover, by Singer. $94.95.

FRENCH PROVINCIAL SUITE. Heavy oak dining room suite. Jacobean or Victorian hall chair. Phone 384-2208.

REPOSSESSED, 3 ROOMS. JUST out of storage. Never used. Some still crated. Offers accepted. Phone 384-1057.

LIKE NEW, SINGLE, BOX spring and mattress. 383-5587 after 6.

SET OF 4 LEATHER CHAIRS, SET of 5 leather chairs. Reasonable. 383-6675.

LOVESEAT, DROP ENDS, tapestry. Like new, bleached coffee table. Both $65. 384-5242.

WANTED: DOUBLE OR TRIPLE dresser and matching chest of drawers. 383-7318.

3-PIECE BLUE MOHAIR CHESterfield set, $40; Continental bed, $20. 383-1981.

SLIP - COVERS, DRAPERIES, reupholstering. Excellent selection of fabrics. 656-4014, 656-4160 eves.

1 CHESTERFIELD AND CHAIR, 1 bed chesterfield, 2 odd chairs. 383-0675, 240 Superior.

39" METAL BUNK BEDS, COMplete. $30. 384-6235.

ROCKER CHAIR AND STOOL, good condition, $30. 382-8737.

ROSE VELVET FIRESIDE CHAIR. Excellent condition, $150. 383-9489.

CHROME TABLE AND CHAIRS, nearly new. Best offer. 477-1970.

BEDROOM SUITE, RADIO HEAD board with light. 477-5755.

WALNUT BED AND MATTRESS. Bargain $20. 385-9804.

NEW WALNUT ARBORITE office desks from $79. 554 Johnson.

62 FURNITURE

LUNDS AUCTIONS
Tuesday and Saturday
ALL HOUSEHOLD FURNISHINGS TOOLS, CARS, BOATS, ETC.
PHONE FOR FREE APPRAISAL
926 FORT ST. 386-3305

ISLAND FURNITURE MART LTD.
9842 — 3rd St., Sidney, B.C.
656-3724 anytime
Over 50 chesterfields in stock, each one different. See our prices, if you don't agree make an offer. No reasonable offer refused. Store open Mon. to Sat. 9 to 5:30, Sunday and after hours if you phone first for an appointment.

KILSHAW'S AUCTIONEERS
Buy — Sell
CASH
Guaranteed Appraisals
1115 Fort 384-6441

2 CONTINENTAL BEDS IN GOOD condition, $50. 477-5569.

63 MUSICAL INSTRUMENTS

TALISMAN MUSIC CENTRE
Select Acoustic Guitars, from $12.95
One Used Drum Set $98.00
Two Complete Drum Sets ..... $168.00 - $249.00
Handmade Classical Guitar $125.00
Electric Classical Guitar $150.00
Hagstrom S-B Bass $199.50
Hofner Beatle Bass $240.00
Used Levin Acoustic Guitar $69.00
939 YATES 384-9222

SPRING SALE
OF GRAND PIANOS
Large assortment.
Various sizes and finishes.
FLETCHER BROS.
2020 Douglas 383-0248 anytime

PIANO SALE
Howard Piano ..$722.75
Baldwin Piano ..$873.00
Kawai Piano ..$609.00
BERNIE PORTER MUSIC STUDIO
1734 Douglas — 382-9542

FOR PROFESSIONAL ORGAN instruction call Eaton's Music Centre. Three teachers available in Eaton's Hammond Organ studio. Phone 382-7141.

NOTICE HOW MANY PROFESsional organists in TV play Hammond organs? It costs no more to own a Hammond. Ask about Eaton's rent-to-purchase plan, with lessons at no added cost. EATON'S Music Centre, 382-7141.

HEINTZMAN AND NORDHEIMER pianos, new and used for sale or rent. Lessons available. Eaton's Music Centre, Main Floor, Home Furnishings Building. Ph. 382-7141.

MASON & RISCH SMALL PIANO, full keyboard, only 55" in length. 37" high. Good tone. $555.00. Convenient credit terms. Woodwards, Mayfair, 2nd floor.

PREVIOUSLY OWNED BALDWIN Transistor Organ fully guaranteed. Reduced to $895. Reginald Stone Organ Studio, off Pandora at 1517 Quadra. Parking alongside. 383-0239.

RENTALS, SALES AND REPAIRS for all band instruments. Nelson's Instrument Repair Service. 4129 Carey Rd. Phone 479-2827.

120 BASS ACCORDION, CANadiana, white with gold, very good, $100; 12 bass red junior Camillo, as new, $40. 385-0902.

NEW AND USED ORGANS, pianos, musical instruments, and record players. Willis Music Studio, 1320 Broad street., Ph. 383-5242.

GOOD SET OF USED DRUMS. Only $275. Mike Howell's Billiards and Camping Supplies, 3398 Douglas (at Saanich Rd.), 388-9211.

WE BUY USED PIANOS FOR cash. Phone EATON'S Music Centre. 382-7141.

140 WATT AMP. WITH 15" speaker. $175 or nearest offer. 652-1653.

QUALITY PIANO, ONLY 48" high. Good style and finish. Lovely tone. 477-2429.

MASON AND RISCH PIANO, good quality, $295. 722 Laurentian. 384-0348.

PIANO FOR SALE.
383-2242.

2 GOODMAN AUDIO 61 SPEAKers, 12". $100 or best offer. 382-9031.

REBUILT PIANOS. EASY TERMS Scott Piano Service. 384-4623

FOR SALE, WAGNER PIANO, $275. 479-2308.

SET OF DRUMS.
479-1085.

HAMMOND ORGAN, L-100 SERIES. 386-6804.

120 BASS HOHNER ACCORDION. 1147 Princess. 382-1228.

63 MUSICAL INSTRUMENTS

THE AMAZING PHILIPS
Two manual ORGAN
is available again at
WOODWARD'S, Mayfair
—Two 49-note keyboards.
—16 ft., 8 ft. and 4 ft. pitch on both upper and lower.
—16 ft. and 8 ft. on the 13-note pedal board.
—Vibrato and reverb.
—Five 50-watt amplifiers.
—Only $895.00.
—Convenient credit terms.
WOODWARD'S
Music Center
2nd Floor, MAYFAIR

HALL & FAIRFIELD MUSIC CENTRE
EVERYTHING IN MUSIC
RENTALS REPAIRS
SHEET MUSIC ACCESSORIES
728 Fort St. 385-8342

30-WATT HARMONY AMP., 3 input, good condition, $60. 383-1981.

UPRIGHT PIANO, BELL, $250. 477-4989.

63A MUSIC TEACHERS

LEARN
ACCORDION
GUITAR
CLASS AND PRIVATE
NOW ENROLLING
BERNIE PORTER MUSIC STUDIO
1734 Douglas Street 382-9542

PRIVATE MUSIC LESSONS ON MOST ALL INSTRUMENTS
HALL AND FAIRFIELD
728 FORT — 385-8342

64 TV, STEREO, RADIO SALES AND SERVICE

ALL
THE CHANNELS
ALL
THE TIME
FOR JUST PENNIES
A DAY
Victoria Cablevision Ltd.
3601 Shelbourne
477-1884

KENT'S LTD.
SALES — SERVICE — RENTALS
TV Rentals from $7.50 per month. Radios, Record Players and Tape Recorders at reasonable rates.
KENT'S
The Island's largest volume dealer of "Electrohome Stereo and TV."
742 FORT STREET
SALES — 383-7104 — RENTALS
SERVICE — 383-3513

TV RENTALS
19" and 21" Portables
OPTION TO PURCHASE
MAIS FURNITURE
1821 Cook St. 385-2435

TV SERVICE
20 YEARS EXPERIENCE
All repairs done in your home
Call for Appointment
COLORAMA TV SERVICE
9 A.M. TO 9 P.M.
386-9751
Guarantee service within 1 Hour

RENT TV
LATE MODELS 19"-21"-23" screens
BY WEEK OR MONTH—Also
RENT TO OWN
FROM OUR USED DEPT.
BUTLER BROS.
Phone 383-6911 1720 Douglas

REPOSSESSED SPECIALS
Dumont stereo, walnut cabinet, Garrard changer, AM-FM radio, cassette and tape jacks.
Kuba stereo, de luxe cabinet, large record cabinet, AM-FM and shortwave, dual 1010 changer. Full warranties, cash or take over payments. 384-1057.

TELEVISION - RADIO
MAJOR APPLIANCES
Repairs made in your home or in the service building by competent technicians and backed by famous H&C guarantee. You can charge it or use your PBA. Dial 385-1311.
THE BAY

PANASONIC COLOUR
Canada's top portable colour. Two sizes. Before you buy try a Panasonic. Trade-in and Terms.
CONTINENTAL HOME SUPPLY
851 Johnson 386-2458

CONTINENTAL HOME SUPPLY
851 Johnson — 386-2458
Repossessed 3-way DuMont combination stereo, top model. Balance owing $396. Reliable party may take over contract at $15 per month. Phone Art Johnston.

ADMIRAL COLOR
3 only. Console models. Top of line. Walnut cabinets. Special $799.
CONTINENTAL HOME SUPPLY
851 Johnson. 386-2458

VIKING 23" ULTRONIC TELEvision receiver. Beautiful mahogany cabinet. Recently overhauled. Cost over $400, for $100. Seen at Rudyard Kipling, 386-9531.

FLEETWOOD 3-WAY
Top of Fleetwood line cabinet and components, in A-1 condition, 23" TV, Garrard changer, AM-FM radio, 3 years old. 384-1037.

GERMAN MADE MANTEL radios. Reg. $149.95. Now $99.95
ATLAS STEREO CENTRE
745 Fort St. 385-2712

MORE NEW CLASSICAL PHILLIPS Cassettes in stock $6.95. HUDSON'S TAPE RECORDING CENTRE, 1543 Fort, Oak Bay Junction.

6-MONTH MONEY-BACK GUAR. ON used TVs from $39.50. Quadra Servicentre, 3514 Quadra, 385-6422.

2-YEAR-OLD R.C.A. 23" T.V. Show-room condition. 385-7524, after 5:30.

LIKE NEW RADIO-T.V.-STEREO Fleetwood de luxe combination, $275. Phone 479-5572.

BRENTWOOD BAY ELECTRONIC
Service, 7168 W. Saanich Rd.
Phone 652-2045 or 652-2812

23" WESTINGHOUSE TV. GOOD working order, $60. 384-5018 after 5.

KILNER'S TV SERVICE
Calls $3.50 Anytime 382-7475

TV PICTURE TUBE SERVICE. Free quality test. Calls $3. 386-9667.

HOME TELEVISION SERVICE City calls, $3 cash. 384-9764.

11" G-E PORTABLE TV
478-5138

R.C.A. CONSOLE 21" TV, $100 OR offers. 383-0117.

TUBE TESTER STARK MODEL 9-55. 385-8985 between 1-6 p.m.

65 MOTORCYCLES

'66 SUZUKI 50 CC. LIKE NEW only 5,000 mi. $150 or best offer. 479-6933.

'65 HONDA 160 TWIN. ACCESsories. As new. Low mileage. $475. 384-8248.

1965 80 CC. SUZUKI SPORT. GOOD running condition, with helmet. $100 478-3789.

1966 HONDA 90 GOOD CONDITION. $169, complete with helmet. 386-8062.

WANTED 50-100 CC. MOTORcycle. 385-5906.

HONDA 35, $85
477-2841

1962 ALL-STATE MOPED 50 CC. Top condition. $80. 384-6045 after 5

'65 SUZUKI 50 CC, REBUILT engine. $75. 382-9736.

'66 SUZUKI, 250 HUSTLER. 477-3263.

'67 B.S.A. 500, 3,000 MILES. Asking $825. 642-3468.

'67 YAMAHA 60 CC, $200. 383-1809.

INDIAN CHIEF, 80", RUNS WELL. Swap for old Harley. 479-1088.

MONTESA 250 C.C. STREET scrambler, 2,000 mi. 383-4709.

1967 HONDA 65, EXCELLENT shape. Offers. 479-6985.

65 MOTORCYCLES

USED MACHINES
A-1 CONDITION
1967 Norton Atlas 750 cc (loaded with extras) $1295
67 Yamaha 305 Big Bear $650
67 Yamaha 350 cc $725
66 Yamaha 305 cc $625
65 Ducati 250 cc $450
66 Yamaha 100 cc twin $325
67 Yamaha 100 cc $345
YOUR
Yamaha — Triumph
Dealer
Trades welcome—easy terms
at Yamaha City
DIV. OF MULLINS MARINE SALES LTD.
925 Yates Street 382-1926

"CYCLE" Magazine road-tested the 350 Honda. . . . THIS is what they had to say:
—Probably the most technically advanced motorcycle built to date.
—The 350 engine (racing mills excepted,) is the most sophisticated power plant that has been produced to date.
—A lower end that a Chrysler Hemi would be proud of.
—The 350s are among the smoothest four stroke motorcycles we have tested.
—Cornered with razor sharp precision regardless of the angle at which they were heeled over.
—They've got plenty of punch and are easily capable of cruising speeds in the 80-85 m.p.h. range.
—Everywhere you look, mechanical perfection. The 350s are without flaw.
Come in and test ride the 350 Honda now at
PEARSON'S MOTORCYCLE SALES LTD.
3388 Douglas 386-3033

MOVE UP TO
KAWASAKI
'68 MODELS
HERE NOW
FREDERICK MOTORS LTD.
Sales, Service, Parts
2751 Richmond 384-2121

—CYCLE CENTRE—
Yamaha
Triumph
B.S.A.
—CYCLE CENTRE—
Les Blow's Motorcycle Sales
2940 Douglas St. 384-7843

COMING SOON. THE FABULOUS Harley Davidson "Rapido" the 125 cc with the 250 punch and priced right!
BROOKLANDS MOTORCYCLE, 937 Fort St. Serving the motorcyclist since 1913. 383-5926.

325x19 KNOBBY, $15. 400x18 AVON, $20. Front and rear used 300-16 Honda wheels complete, $35. N.S.U. 250 parts. 384-3348 after 8 p.m.

WANTED — SMALL SCOOTER OR "Tote Goat." Phone Joseph, 478-2442, after 4 p.m.

MUST SACRIFICE 1967 KAWASKI 175 cc. Used only 3 months. $375. 382-3343 or 385-6645.

1968 TRIUMPH 650 TROPHY special, Bargain. Also 1967 Kawasaki 175. As new $350. 478-1824.

'65 BULTACO SHERPA T. 250 CC., 640 miles, helmet and extras, offers. 477-2895.

'66 YAMAHA 80, 3,600 MILES, $180. 383-5446.

1966 HONDA, 150 C.C., $350 OR nearest offer. 383-0133.

66 BICYCLES

BICYCLES!
BICYCLES
See the convertible model that suits either boy or girl — only $39.95.
ROBINSON'S
1307 Broad 385-8429

BOY'S DE LUXE 10 SPEED racing bicycle. Cutaway frame, accessories, very good condition. $55. 477-2296.

BICYCLES NEW AND USED
Russ Hay 2542 Govt. 384-4722
Trades Accepted—Repairs

COMET REGAL SPECIAL RACING bike as new. Boy's Triumph 3 speed. 652-2616.

GIRLS MEDIUM SIZE BIKE, excellent condition. $20. 384-0956.

NEW AND USED BIKES, REpairs. Ph. 388-7031.

3-SPEED CCM BIKE, 26-INCH boy's. 658-5391.

GIRL'S RALEIGH BICYCLE, EXcellent condition. 385-2067.

GIRL'S BICYCLE, CCM, 3-SPEED. Ph. 477-5596.

67 STOVES AND FURNACES

"WARDEN KING" TUBELAR HAT water boiler, 108,000 B.T.U. Complete with burner, aquastat, stack, relay and circular pump relay, ideal for duplex or commercial use. This unit has been replaced because of building expansion. Secretary Treasurer, School District No. 62 (Sooke). 2227 Sooke Rd., Victoria.

McCLARY ELECTRIC AND OIL combination kitchen stove. Also oil tank and stand. Good condition. $75. 386-3810.

BRAND NEW "TAPPAN GURNEY" electric range, de luxe model, rotisserie, meat probe, etc. $375. 382-0625 after 5 p.m.

OIL STOVE AND ELECTRIC start space heater; 2 45-gallon drums, stands and copper tubing, $110 complete. Phone 479-4191.

WALL HEATER WITH TANK AND stand. 5 electric baseboard elements. Complete with thermostats. 384-4681.

NEW MODEL SEIGLER HEATER and 45 gal. drum. Worth $400 new. Asking $250 or best offer. 478-6634.

WESTINGHOUSE ELECTRIC range, 39", oven, warming oven, good working order, $20. 384-1266.

VIKING STOVE, GOOD CONDITion, 385-3790, not in after 7 p.m.

30" WHITE ELECTRIC RANGE, $215. 382-2640.

G.E. 39" RANGE, TOP CONDITion. $70. 478-5191.

RANGE AND FURNACE REPAIRS —Boilers and Cyclos oil burners installed 477-4912.

GAS AND OIL INSTALLATIONS and service. 384-7731
DAVE HUTCHINSON

70 HEAVY EQUIPMENT AND MACHINERY

FOR RENT — SIMBA BUCK hoist, 40' flight conveyor, pallet truck, 5 cu. ft. concrete mixer. Ph. Cobble Hill 743-2021.

HOME HUNTERS FIND the Classified Ads a tremendous help. If you are planning to buy a home now or in the future read the big selection advertised daily under Houses for Sale, Classification 150.

71 FARM IMPLEMENTS

USED EQUIPMENT
Massey-Ferguson 35 De luxe Tractor, with Multi-power transmission. Excellent value at only $2,400
Ransomes MG 40 Crawler Tractor with hydraulics and Power take-off $1,395
Fordson Major Tractor with Loader $1,800
MAYHEW & STRUTT LIMITED
2300 Douglas St.
386-7704
FORD — FARM — INDUSTRIAL MARINE

1 used Earthmaster tractor, 4 cyfinder, Continental engine. Rear hydraulic lift. Plough, disc, hayrake $695
New Bolens compact tractors. Choice of over 25 implements.
VICTORIA LAWNMOWER HOSPITAL
834 Johnson St. 386-8338

BUTLER BROS.
EQUIPMENT
READING CROSS ROAD
THIS WEEK'S SPECIAL
J.D. 440 crawler with idr. and winch $2,500
I.H.C. 10-ft. fert. spreader with seed attach. $225
Massey 12

80 BOATS AND MARINE

E V I N R U D E

First in Outboards

PACKAGE DEALS

ONE ONLY

14' 3 THERMOGLASS De Luxe '67 Evinrude 40 H.P. 700-lb. tilt trailer. One only $1599

ONE ONLY

11' 3 THERMOGLASS De Luxe white hull. Turquoise decks, black seats. One only $849

ONE ONLY

16' 3 THERMOGLASS De Luxe sidewing white hull, red decks, red and white sleepers. One only $1299

OFF SHORE RUNABOUT
D E M O

18' THERMOGLASS—V—sidewing, black and white with black sleeper seats. Full nautelex camper top, electric trim tabs. 180 H.P. Volvo I.O. with 2 H.P.s since complete overhaul. This unit is in showroom condition. New July, 1967.
NEW PRICE $6200
SALE PRICE $4795

USED BOATS AND MOTORS

16' BELL BOY express cruiser, 2 bunks, full top, many extras. 63 Johnson, 75 electromatic boat house kept. Looks new and shiny TOP CONDITION. $2695

17' GLEN-L express cruiser, new paint outside, 63 Johnson 28 elec. and Johnson 40 manual echo sounder. $1398

'68 EVINRUDES

CHECK OUR PRICES ON '68 EVINRUDES
NAME YOUR OWN DEALS
BIG CASH DISCOUNTS
WE WILL MATCH ANY PRICE IN TOWN
BANK RATE FINANCING
LOTS OF PARKING
EVINRUDE SERVICE CENTRE

OAK BAY MARINE
SALES AND SERVICE
1327 Beach Drive 384-4141

* * * *

SPECIAL :: LIMITED

* * * *

12-ft. THORNE CRUSADER aluminum boats, with minor defects. Reg. $269. Sale price $249
3 only TRAILEX aluminum trailers. 700-lb. capacity. Reg. $239. Sale price $199

* * * *

GUARANTEED USED OUTBOARDS

* * * *

40-plus Seagull $120
62 Johnson 3 h.p. $110
66 Johnson 3 h.p. $135
66 Mercury 3.9 h.p. $146
66 Johnson 6 h.p. $238
66 Johnson 9.5 h.p. $285
67 Johnson 9.5 h.p. $335
67 Johnson 15 h.p. $369
65 Johnson 18 h.p. $335
62 Viking 40 h.p. Electric $395
65 Johnson 40 h.p. Manual $425
63 Mercury 65 h.p. Electric, with remotes, long shaft $595

* * * *

ANGUS MARINE
SALES & SERVICE LIMITED
2220 Douglas Street 384-7431

M M M M M M M M M M M

USED BOAT SALE!

DRIVE OUT —
HAVE A LOOK

13' Plywood Runabout, Trailer and 40 h.p. Merc. Ready to go (14K16182) $595

16' Moulded Birch. Open (14K15392) $190

18' Plywood boat, with solid windshield and side wing. Good for year-round fishing (14K16203) $495

Bring the 'AD,' Drive in and have a look at these used values.

MERCURY MARINE
SALES & SERVICE
736 Cloverdale Ave. 385-8922
M M M M M M M M M M M

Engines, parts, repairs

BRIGGS STRATTON
TECUMSEH
WISCONSIN
KOHLER

4 TO 60 HORSEPOWER

1 Rebuilt 10 h.p. CLINTON $95
1 Rebuilt 9 h.p. BRIGGS & STRATTON with clutch $150

Seagull Outboards
Sales — parts — repairs

VICTORIA LAWNMOWER HOSPITAL
834 Johnson St. 386-8338

MAYNARDS ANNUAL
"SPRING"
"BOAT AUCTION"
Saturday, May 4th
At The
OLD EMPRESS MTS. CAR LOT
FREE APPRAISALS
CONSIGN NOW!
388-5021 or 388-5191

SEA SPRAY — MONK DESIGNED 13'9" Plywood Runabout. Exceptionally seaworthy and fast. All-around top-deck lifetime canvassed steering wheel with weatherproof cables, windshield, brass screws throughout. 45 H.P. Merc. elect. Single lever controls, new battery. 1000 lb. trailer, fully equipped. Ph. 382-2534.

NEW BRONZE DINGHY LIFTING davits mounted on swim grid. Rudder and propeller shafts made to order. "Simplex" trolling gurdies and blocks with hydraulic drives.
SMITH BROS. FOUNDRY & MACHINE WORKS LTD.
632 Pembroke St. 384-1625

13' PLYWOOD RUNABOUT WITH windshield and forward controls. 18 h.p. Johnson, 500-lb. Mastercraft trailer, miscellaneous equipment in practically unused condition. 388-4683.

SEE THE WIDE RANGE OF BOSUN'S YACHTS. Cal 20, 25, 28, SHARK 24, Daysailer, and the Columbia 22. All at our docks in Clark's Marina, Sidney. Call 477-6334 or 383-6461 for directions and demo.

17' BRANDLMAYR RUNABOUT, 50 h.p. Mercury, Holsclaw trailer, complete with convertible top and all necessary accessories. 440 Stannard Ave.

9-H.P. BRIGGS WITH MARINE forward and reverse clutch, $125; new 12-volt 300-watt light plant, $100; 2½, 6 and 1-h.p. boat engines. Offers. 384-2893.

BASIC MATERIAL FOR 7'1" SABOT sailing boat, $30.25.
SAANICH LUMBER YARDS
3021 DOUGLAS ST. 385-2486

WALKER MARINE
Boat hauling, small boat repairs, fibreglass and wood. Res. phone 642-3498.

CANVAS BOAT DECKING
Up to 9 feet wide
VICTORIA TENT & AWNING Ltd.
831 Fisgard St. 382-5215

EXCELLENT 16-FOOT CLINKER with a 7½-h.p. inboard with a variable pitch propeller. Perfect for fishing. 652-2429.

20' CARVEL HULL, BRONZE fittings, needs some work. For sale or trade. May be seen at the Sooke Basin Marina. 642-3021 after 8 p.m.

12½ FT. PLYWOOD CABIN BOAT. 3.6 outboard motor and trailer, life-jackets and fishing gear, $250. 388-7954.

5 TON G.R.P. SLOOP, BRANDLmayr, Spencer universal, cruising inventory. 388-5021.

NEW, 13 FT. 4 IN. OUTBOARD fibreglassed, windshield and top. 1964 18 h.p. Evinrude. $550. 477-4016

MUST SELL 21' GLEN L. SLEEPS 4, heads, sink, stove. 60 h.p. outboard electric start. Asking $1,650. 478-5024.

OUTBOARD AND INBOARD motor repairs. Gas and diesel. 652-2817.

AIR COOLED ENGINES, LAUSON 4.5 h.p. - Wisconsin 6.2 h.p. with clutch 383-2078

FISH BOAT OR PLEASURE, 27' $500. Needs cabin work. 388-9754 or 388-7739.

16' CHESTNUT CANOE. NEW condition. Best offer. 382-6933.

'61 MERCURY ELECTRIC 45 H.P. and controls. $350. 478-1824.

80 BOATS AND MARINE

THE ENGINE
OF THE FUTURE
HERE TODAY

Amazing new Rotary Piston marine engine.

Highest power to weight ratio of any internal combustion engine on the market. Air cooled and simple to install.

SEE THEM NOW AT
MAYHEW & STRUTT
LIMITED
2300 Douglas St.
386-7704

FORD — FARM — INDUSTRIAL
MARINE

BOAT ENGINE SALE
'62 45-h.p. Merc with controls $350
12' Runabout $125
16' Runabout, 25-h.p. motor and trailer, all top condition $500
9 - h.p. Briggs & Stratton, excellent running order $173
3 - h.p. Evinrude $100
MIKE HOWELL'S BILLIARDS AND CAMPING SUPPLIES
3398 Douglas (at Saanich Rd.)
388-9211

240 - H.P. INTERCEPTER, COMPletely rebuilt, with heat exchanger, electric panel. Velvet drive reverse gear.
$1,290
ORR MARINE
31 Erie Street 382-5813

30-FT. DIESEL EXPRESS cruiser, 9 years old, fully fiberglassed, sleeps 6, large cockpit with full canvas cover, sink, stove, enclosed head, etc. 56 h.p. Ford Diesel engine in like-new condition, good family boat. $4,500. 656-2450.

15-FT. BOAT, 6'4" BEAM, HULL completely fiberglassed, 35 h.p., remote controls, windshield, convert. top, trailer, good family boat in top condition. 382-5956.

13½-FT. FIBERGLAS RUNABOUT, 30 h.p. Johnson electric, 1,000-lb. tilt boom trailer with spare wheel. $750. Includes water skiis, tow rope, etc. 384-2069.

15' PLYWOOD FIBREGLASSED boat with windshield and cabin. Near new 1967 trailer. 12' Carvel boat and trailer. Ph. 384-6716.

DESPERATE
30' EX-DEPARTMENT TRANSport boat, fully equipped, 110 h.p. Chrysler inboard, terms. 477-6317.

14' RUNABOUT, STEERING wheel and windshield, like new, $125. 1288 Marchant Rd., Brentwood. 652-1645.

20-FT. CABIN CRUISER, 75 AND 18 h.p. outboards, tandem trailer. 11-ft. plywood cartop, light trailer. 840 Snowdrop Ave. 479-2303.

13' MOLDED MAHOGANY. Remote controls, 25 electric Scott. Tilt trailer, near new. Asking $600. 478-2785.

LATE 1967 6 H.P. VIKING MOTOR, by Chrysler, 5-gallon gas tank, like new, used on inland lake. $245. 388-9853.

'66 VIKING 9.2 H.P., 5 GAL. tank used very little, $240. 924 Dunn Ave.

ALMOST NEW STURDY BOAT trailer, 15" Ford tires. 382-3475. 349 Lampson.

28-FT. HERRESHOFF KETCH. Excellent family cruising boat. $7,000. 383-4608.

19' BRANDLMAYR RUNABOUT, twin outboards. 477-1193.

WANTED, 1950-55 3-5 H.P. JOHNson motors, for parts. 384-1524.

15' BOAT TRAILER. PHONE 384-0359.

14½ FT. BRANDLMAYR, 18 H.P. Johnson, tilt trailer. 382-9307.

81 TIMBER

ALBERNI CANAL, 2,500,000 FT., Cedar, hemlock, spruce, exportable, easy logging. $25,000. F. G. Rainford, 813 Fort St. 382-7522.

WANTED — FIR OR BALSAM standing or felled timber. Perry Bros., 478-2530.

82 MISCELLANEOUS FOR SALE

MEN
IT'S
SPENCER'S
THIS YEAR
FOR
STRAW HATS
"Toyo" Ski style summer caps 24c
Wide brim farmers 69c
Cowboy style straws 95c
Cowboy style felts $2.95
Novelty straws 89c
Styrofoam safari hats $2.49
Celluloid eyeshades 69c
Fedora style showerproof hats—cotton gabardine multi-stitched wide brim and ventilators. Only $1.95
and hundreds more to choose from
BILTMORES and STETSONS priced from $2.95 to $11.95
ALL AT COMPETITIVE PRICES
SPENCER'S STORES
1110 Government Street
1420 Douglas Street

KEYS EXPERTLY CUT WHILE you wait (all types). Lock combinations changed, keys fitted to trunks; suitcases, cars, padlocks, cabinets, etc. Door closers and safes sold and repaired.

Price's Safe and Key Shop
847 Fort St. 384-6221
(A safe place to buy)

DO YOU
WANT TO SAVE MONEY?
Come in or call "GEORGE" for the best deal in town before YOU buy YOUR TV, Stereo or SPEED QUEEN washer and dryer. Good selection of overhauled and Guaranteed Appliances and TVs.
ROYAL APPLIANCES
723 Johnson 388-9021

WHEELCHAIRS
For Sale or Rent
By the
DAY — WEEK — MONTH
FROM
SURGICAL SUPPLIES LTD.
A division of
McGill & ORME
1021 Broad Street 384-8433

TRUSSES
SURGICAL SUPPORTS
WHEELCHAIRS
SALE or RENT
OWL DRUG CO.
701 Fort 385-6761

A.B.C. ELECTRIC — 382-7221
New and rebuilt Appliances. Vacuum cleaners, polishers, etc. One year warranty, good selection. Reasonable prices. 821 Fort St.

SNOCAP EXTERIOR OIL BASE paint, $4.47 per gal. EXTERIOR LATEX paint, $4.47 per gal. J. J. ROSS & SONS Ltd., 749 Pandora Ave. Phone 383-3613 for estimates on painting and decorating.

NEW! DIPPITY GLAS! DIP simple wire forms into it — and create beautiful leaves, floral petals, etc., for dozens of decorative uses. Industrial Plastics Ltd., 2105 Douglas St.

CASH REGISTERS, ADDING MAchines etc. Most makes, new and reconditioned. Anker agent. Owen Sons and Richardson Ltd., 939 Johnson St. Phone 383-9353.

STEEL BOX TRAILER, LIKE new; toilet and tank, $15; French doors, $5 each; bead windows, wood frame, $10 each; 65 gal. tank and stand, $20. 478-1017.

NEW AND USED WASHERS AND dryers. Island Washer Sales and Service. 675 Chatham. 382-6413.

BRAND NAME PORTABLE trailer toilet, 3-gallon water supply, 5-gallon holding tank in base, never used. List price $120, for sale $80. 382-8815.

DUNCAN PHYFE DROP-LEAF table and 4 chairs, $75. Clarinet and case, $85. Man's wool pullover, size 42-44, $20. 382-5378.

82 MISCELLANEOUS FOR SALE

TIRED OF PUSHING
that old hand mower?
YOU can afford to switch
to power during our
Used
POWER MOWER
SALE
Terrific Savings to you.
ALL quality REEL MOWERS priced for
$25 - $170
MAYHEW & STRUTT LIMITED
2300 Douglas St.
386-7704
FORD — FARM
INDUSTRIAL — MARINE

A A A A A A A A A A A A
STANDARD'S
BARGAIN ANNEX
USED FURNITURE
SPECIALS!
Brown Hide-a-Bed, excellent condition 109.50
Beige Viscose 9ft. x 12 ft. 19.50
12 ft. x 18 ft. Turquoise Wool Carpet 99.00
9 ft. x 12 ft. Grey Wilton Carpet 64.50
USED APPLIANCES, TOO!
Speed Queen Automatic Washer for 79.00
23-in. Philco TV Console 229.00
40-in. Findlay Electric Range 99.00
Leonard Wringer Washer 49.00
STANDARD FURNITURE
BARGAIN ANNEX
843 Pandora (Opp. B.C. Hydro)
A A A A A A A A A A A A

FOR TOP QUALITY
MEAT
YOU CAN'T BEAT
ALBERTA MEAT
COUNTER SPECIALS:
FRYING CHICKEN 49c lb.
COTTAGE ROLLS 69c lb.
MINCED BEEF $1.19 lb.
FREEZER SPECIAL:
TOP QUALITY SIDES 39c lb.
ALBERTA MEAT MARKET
1811 Cook 383-8552
Free and Easy Parking
at the Door

SAVE $25.00
18" BOB-A-LAWN Rotary Power Mower. Reg. $99.95. NOW ..$74.95
B.C. POWER MOWER SALES AND SERVICE
832 Fisgard St. 382-6513

KENT'S
USED BARGAINS
Television $39 up; Record Players $14 up; Radios $7.95 up; Rabbit Ears $1.49.
KENT'S LTD.
742 Fort St.
SALES — RENTALS — 383-7104
SERVICE 383-3513

FIBERGLAS
Resin ..... Gal. $6.95
6-oz. x 38" Cloth—
Lin. yard $1.35
PELAGIC PACIFIC IND. LTD.
4 Huron Street 386-1811

BUY YOUR "WORTH" MOWER now at
REED'S SAW REPAIR
THE TORO
from $119.95
Give your old Toro the "Sharp as a Whistle" Service
622 Fisgard Street 383-8324

ROTARY RIDER POWER MOWER, 24-inch cut demonstrator $175 for fast sale.
MIKE HOWELL'S BILLIARDS AND CAMPING SUPPLIES
3398 DOUGLAS (AT SAANICH RD.)
388-9211

THE BRITISH UPHOLSTERY Shop. Personal calls with upholstery fabrics and slip covers without obligation. Also available: 2 piece slip cover set, $200; 2 piece French Provincial, $125. 2 piece floral set, $225.

CLIFF'S MEATS
Make your dollar meat.
No. 1 sides of pork 35c with beef order. Sides of beef 49c, hinds 59c, fronts 40c, pork chops 55c.
775 Fort St. 388-6831

ATTENTION KNITTING ENTHUSiasts, latest fully automatic 197 needle machine with ribbing attachment at ½ price. Hundreds of patterns with new ones out each year. 477-4885.

MOFFAT ELECTRIC RANGE, $40; 9 cu. ft. Kelvinator fridge, $55; wringer washing machine, $35; ¾ bed with headboard, $25. 479-4368 after 6.

VICTORIA'S
Finest Selection of
Cheese, Sausages and Bread
CHEESE CELLAR
14 Centennial Square 384-8221

HANDMADE NEEDLE POINT PICtures, framed, including Pinky, Blueboy and boy with the rabbit. Suitable for wedding gift. 382-6281.

2-BURNER GAS CAMP STOVE; fully laminated tennis racquet; sponge camp mattress; drafting instruments. Phone 388-7405.

FOR SALE, 400—3¼ INCH SLIDES of British Royal Navy during World War I in Tanganyika, Zeebrugge. J. McIntosh. Box 1135, Courtenay.

NEW ½ H.P. ELECTRIC MOTORS, double shaft, ball bearings. While they last $31.95. Hunt's Electrical Co., 2925 Tillicum. 382-7741.

BEDROOM SUITE, 3-PIECE WITH spring and mattress, high chair, stroller, large chest of drawers. 479-1164.

REEL POWER MOWER, CUT AND rolls lawn, cost $190; Relax-a-sizer, cost $325; $95 each or offers. 479-6524.

12 CU. FT. FRIGIDAIRE FRIDGE, zero zone crosstop freezer, automatic defrost, left handed door $79. 384-7813 All-Temp.

BABY BUGGY, 2 FRENCH doors, electric race car set. 388-4884.

COMPLETE GENUINE LIMOGES white and gold dinner service for 8, $450. Ph. 382-7860 afternoons.

NATIONAL SHUFFLEBOARD, 22', as new, $1,000. Ladysmith, 122 Esplanade, P.O. Box 445, 245-2054.

8 MM SOUND MOVIE PROjector, $150 or nearest offer. 388-4139.

COLEMAN CATALYST HEATER, $8; folding wheelchair, $15; 1-ton chain block, $15. 915 Easter Rd.

LADIES' COATS, DRESSES AND slacks, etc. Size 10-12, 14 and 18. 386-9798.

VICTORIA WEST BAKERY — Crusty Buns, 34c Dozen. 385-9534. 418 Craigflower Rd.

DINING TABLE AND 5 CHAIRS, $40; Donegal tweed coat, size 20, $10. 383-8017.

GRANITE ROCKERY ROCKS; Tecomaster, mower, ball-bearing, excellent condition. $25. 382-2043.

HOUSEHOLD EFFECTS, INCLUDing tent trailer, must be sold. 385-7467.

REEL POWER MOWER, EXCELlent, $48; rotary mower, $29; massage pad, $25. 388-7200.

GERMAN STEREO TAPE RECorder, $125. Atco mower, $55. 386-9662.

40 YARDS USED CARPET AND underlay. $50. 479-1047.

FRIGIDAIRE AUTOMATIC WASHer. $45. A-1 condition. 479-6562.

LAWNBOY ROTARY, 21", EXCELlent cond. $30. 384-5774.

82 MISCELLANEOUS FOR SALE

BUTLER'S BEST BUYS

Scratch and dent special on McCLARY EASY 30" automatic range with rotisserie $179

BUTLER'S Best Buys

Clearance on 14 cu. ft. McCLARY EASY "frost free" refrigerators $319

BUTLER'S Best Buys

ADMIRAL portable dishwashers (2 only). Real beauties. Weekend price $199

BUTLER'S Best Buys

THOR automatic washer and dryer. Reg. $399.95 and $219.95. TO CLEAR, the pair $459

BUTLER'S Best Buys

TAPPAN wall oven and surface unit. Brushed chrome. BOTH for $219

BUTLER'S Best Buys

ADMIRAL duplex 19 refrig - freezer 35¾" wide. Truly a bargain if you have the space $699

BUTLER'S Best Buys

ADMIRAL 19" portable TV display model. Reg. $209.95. TO CLEAR $179

BUTLER'S Best Buys

Freight damaged FAWCETT 30" range. SAVE $60. TO CLEAR $199

BUTLER BROTHERS
1720 Douglas 383-6911

BROTHER, ZIG-ZAG SEWING MACHINE . . .
Has cams for doing 18 embroidery type designs, blind hemstitches, makes buttonholes.
PORTABLE MODEEL
$88.88
Carries GOOD HOUSEKEEPING SEAL of APPROVAL
WOODWARD'S
Appliances
2nd floor, Mayfair

CARPET SPECIAL!
We have received an order for a large quantity of nylon 501 carpet for a hotel. This must be placed by May 15. If you want carpet for your home, place your order to come from the mill with this hotel order and you can buy it at the contract price, one colour only — gold with a brown fleck. Regular retail price $11.95, contract price only $8.50 sq. yd.
HUMBERS
OF
BASTION SQUARE
385-1456

ROUND OAK TABLE, 19" PORTable TV, tape recorders, bunk beds, electric guitar and amp., accordion, piano, tea wagon, etc., etc.

PEOPLE'S TRADING POST
2510 Trans-Canada Highway
Phone 478-3933
Open Sunday 1-6 p.m.

USED SEWING MACHINES
1 Portable Electric, $29.95; 1 Zig Zag portable, $40; 1 Open Arm Portable, $69. All Guaranteed 1 year.
SAWYER SEWING MACHINES
811 Fort St. 388-6228

BRASS WOOD CARRIER, $9; Jolly Jumper, $5; brass firescreen, $5; carpet sweeper, $2; mattress, $5; Gendron baby buggy in excellent condition, $42; small desk, $3. 479-6078.

ABEL TRADING NOW AT 422 JOHN St. Warehouse full of furniture, books, water pipe, plumbing, doors, windows, miscellaneous. Walk 'round 8:30 a.m. - 6 p.m. daily. 388-6541.

IT'S REALLY FUN, AND YOU GET into shape at the same time—rent a bicycle or rowing machine exerciser for only $10 monthly at Robinson's, 1307 Broad, 385-3429.

2-FOR-1 PAINT SALE, BUY 1 GALlon and get 1 gallon free. Also extra special light beige Latch, only $3.29 a gal. Ames Paint Ltd., 1821 Douglas, 386-2831.

TRACTOR, GIBSON SINGLE cylinder with attachments, $275; rototiller with mower and plowing attachment, $75; left-handed golf clubs, $20. 382-8467.

LEAVING VICTORIA, GOOD CONdition, reasonable: piano, dining and bedroom suites, desk, stools, camping equipment and miscellaneous. 386-8061, 382-8824.

2 DOUBLE BEDS WITH SPRINGS and mattresses; 1 chesterfield chair; 1 lazy boy chair with foot stool. All in good shape. 382-3381.

HOUSEHOLD FURNITURE INcluding Danish walnut bedroom suite, electric range, easy wringer washer. 386-9115.

BEAUTIFUL BEDROOM SUITE, older style; portable TV; Chinese tea service and other miscellaneous furnishings. 385-0816.

FOUR VENETIAN BLINDS, metal slats and plastic tapes, 80" by 49", 39" by 25", 29" by 23", 70" by 51". 385-9940.

WRINGER WASHER, PUMP, timer and filter, new condition. $60 or best offer. 479-4125.

9X12 CABIN TENT, NEAR NEW. Wood heater in good condition. 479-5823.

MODERN VIKING WRINGER WAsher, excellent condition. $45 or nearest offer. 388-5390.

A N TENNA—30-FT. TELESCOPIC mast, 2 yagis, 1 di-pole. $20. 385-2098.

ENGLISH PRAM, GOOD CONDItion. 383-2724 after 4 p.m.

LADY'S GRAY SUIT, 14½, WORN twice, $25. 477-2188.

NEW WRINGER WASHER WITH clock and pump. 386-0445.

GRAD DRESS, IVORY, SIZE 9, worn once. 385-1837.

TENT, 12X9, UMBRELLA TYPE, little used. 656-1938.

AUDIOTONE HEARING AID, hardly used, reasonable. 382-1145.

BABY BUGGY, GOOD CONDITION. $15. 479-6886.

6 CU. FT. FRIGIDAIRE FRIDGE $22. 384-7813. All-Temp.

SUNNEN PORTABLE CRANKshaft grinder. Offers. Jim 385-6211.

WEDDING DRESS AND VEIL, size 12. 386-9153.

FEATHERS, LEATHER NOW IN stock. Jean's, 554 Johnson. 388-7741.

12X14 FT. 6 IN. WILTON HARDtwist rug, brown. 382-0310.

WESTINGHOUSE FRIG $40; BISsell shampoo master $6. 384-0956.

STAMPS FROM MANY countries, mint and used. 385-9929.

BABY CAR SEAT AND STROLLER in good condition, $15. 383-0371.

NEW 15" REEL LAWNMOWER. Cost $150. Will sell for $75. 382-6006.

GRADUATION SUIT AS NEW, 2 pairs pants, 36-29-29, $35. 477-2453.

BUDGIE CAGE AND STAND, new, fully equipped. $20. 385-9866.

COLLIERS ENCYCLOPEDIA, 20 volumes. $25. 382-0381.

82 MISCELLANEOUS FOR SALE

WOODWARD'S
USED FURNITURE
AND APPLIANCES
779 PANDORA AVENUE
386-3322, Local 216, 219

NEW APPLIANCES

FLOOR SAMPLES—demonstrators or slightly marked.

3 only—approx. 8 cu. ft. CHEST FREEZERS. each, TO CLEAR $139.95

1 only—approx. 8 cu. ft. CHEST FREEZER, arborite top. TO CLEAR $149.95

1 only—approx. 29 cu. ft. CHEST FREEZER. TO CLEAR $259.95

1 only—23 cu. ft. CHEST FREEZER. TO CLEAR $273.00

1 only—Mobile DISH WASHER. TO CLEAR $208.00

1 only—INGLIS dryer. TO CLEAR $158.88

1 only—INGLIS automatic washer. TO CLEAR $288.88

1 only HOOVER washer. TO CLEAR $189.88

1 only—19" apartment size electric RANGE. TO CLEAR $128.88

1 only—ADMIRAL 30" range, coppertone with infinite heat and rotisserie. TO CLEAR ..$298.88

2 only—McCLARY-EASY 10 cu. ft. 2-door zero zone fridges, coppertone left-hand doors, each. TO CLEAR $279.95

1 only—small 4 cu. ft. FRIDGE. TO CLEAR $126.88

WOODWARD'S

VAN-ISLE VARIETY
USED APPLIANCES - FURNITURE
A V-GOOD SELECTION OF ENGLISH PLACE SETTINGS
English Scenery and English Scenic.
Wringer Washers, Refrigerators and Electric Ranges, all in good working condition, from ..$20.00
2 Dinette Suites with Buffets $49.50
Twin-size Hollywood Bed ..$35.00
945 Kings Road
384-4336 — Eves. 383-1347

BUY A PAIR AND SAVE
Heavy duty MOFFAT automatic washer and dryer — 16 lb. capacity. Saves on soap and hot water.
BOTH FOR $468
WITH YOUR OLD WASHER.
C. TAYLER
707 Johnson St. 383-3281

FOR SALE—10 VOLUMES OF Brewer's Crowned Masterpieces of English Literature; Five volumes of Macauley's History of England including three volumes of Essays; also six volumes of People's of The World, all in first class shape. The lot for $40. Phone 382-6967.

TELE-TECH SERVICES LTD.
1201 WHARF ST.
Elements and switches for Electric Ranges, Hoses and Pumps for Clothes Washers. Adaptors for Dishwashers.
385-6783

NYLON CHESTERFIELD SUITE, as new, $100. Dresser with full length mirror. Near antique china cabinet. Round table and six chairs. Chest of drawers. Lawn mower. Bowling balls. Other household items. 385-5548.

MOVING—MUST SELL DOUBLE bed, table plus 6 chairs, TV, stove, fridge, washer, vacuum cleaner, Hawaiian guitar, antique clock and lamp, paintings, etc. 4225 Quadra St.

GRAHAM MEATS
ALL MEATS GUARANTEED
CANADA RED BRAND BEEF
Sides 57c — Hinds 69c — Fronts 49c
384-6215 or 384-8232

FOR SALE VARIETY OF NEARLY new dresses, some worn only once, in larger ½ sizes, 20½ to 24½, also several coats, collection of shoes, size 6½B. 385-6692.

CB TRANSCEIVER, 100 MW, built-in radio, $60 value for $25. 50 MW transceiver for $18.95 pr. Electro Mechanical Sales. 1512 Cook. 388-5321.

FIRBANK FARM
1180 Royal Oak Ave.
Large Boiling Fowl ..... $1 each
Farm Fresh Eggs

CAMPING BARGAIN FOR CASH. As new, Woodwards umbrella type canopy tent, 8'x8', $40. Coleman stove, $10. Phone 385-7477.

SMALL CHILD'S BED, SMALL Frigidaire fridge, 38-in. O'Keefe Merritt de luxe gas range, gas side arm hot water heater. 477-2975.

FOSTER FURS, EST. 1895
"Store your furs with a Furrier"
762 Yates St. Phone 383-2514
For Free pick up service.

EXCELLENT LEATHER GOLF bag, nearly new, $75; Pair of ladies tube skates, size 7. Best offer. 477-6489 after 5.

RECONDITIONED TYPEWRITERS. Full warranty, reasonably priced. Turner Business Machines, 384-0145. 1014 Yates.

9' CARTOP BOAT; PAIR WHITE boot roller skates, size 6; reel type power lawnmower; hand lawnmower. 479-6309.

CHEST OF DRAWERS, ORNAments, older china, typewriter, tools, etc. 479-3209.

STANLEY MITRE-BOX, 26", $60. Schlage door guage, $40. Ph. 658-8100.

PAROS PORTABLE TAPE RECorder. Like new. $100. 479-1907 after 7 p.m.

BOOKS OF KNOWLEDGE, 20 volumes, like new. 386-2904. Ring 207.

DANCE SUPPLY-WOOL SHOP
Sunbeam Aran scoured, oiled wool, 78c 2-oz. Patterns. 383-6815. 761 Fort.

BOOKS OF KNOWLEDGE, 20 volumes, like new. Victoria Press, Box 360.

1 YEAR OLD ROBERTS STEREO tape recorder. Model 1360. $225. 385-1769.

SIDES OF GOVERNMENT INspected beef, 47c lb. Also hamburger, 3 lbs. for $1. 479-1729.

BEAUTIFUL LLOYD PRAM. Latest model, beige and white, $45. 382-1904.

1 PR. METAL SKIS, 1 PR. WOOD skis. Best offer. 658-5771 after 5.

FRIDGE $20; STOVE, PUSH-BUTton, $50. 388-7738 between 6-8 p.m.

CHILDREN'S CIRCUS TICKETS, ½ price. 386-9265.

9X9 TENT, $25. COLEMAN STOVE $8. 10x14 Tarpaulin $15. 479-3702.

BEATTY WASHER AND DRYER, as is. $70. 385-2020.

1967 GOLD SETS, $95 AT JEAN'S Hobbies, 554 Johnson.

NIKKOREX 35 MM SINGLE lense reflex camera, $50. 479-3550.

HIGHCHAIR, $10; STROLLER, $5; car seat, $1. 477-1106.

INGLIS HEAVY DUTY WRINGER washer, 6 months old. 386-6991.

YOUTH BED, $14; PALE GREEN lined drapes, 82"x108", $45. 386-7215.

82 MISCELLANEOUS FOR SALE

RUGS ON SALE
HOME FURNITURE CO.
Wool carpet 9'x9½' sculptured, gray. Reg. $136.50. Sale $119.00
Wool carpet 9'x6' twist, green. Reg. $105.00. Sale $89.00
Wool carpet 9'x13' sculptured, gray. Reg. $156.00. Sale $129.00
Wool carpet 9x12' twist, gray blue. Reg. $175.00. Sale $139.00
Wool carpet 6'x9' carved, gray. Reg. $79.00. Sale $67.00
Wool carpet 9'x12' carved, gray. Reg. $179.00. Sale $135
HABITANT RUG ¼"X¼¼"
Habitant rug 9'x12' multi-coloured. Reg. $99.50. Sale $65.00
Axminster rug 9'x12' part wool. Reg. $129.00. Sale $105.00
Scatter mats 27"x55" $9.95
HOME FURNITURE
825 Fort Street 382-5138

SCARCE ITEMS
2-pc. Walnut Dining Suite, $119.00; 7-pc. Suite, $95.00; Quaker Colonial Welsh Dresser, $65.00; Antique Mahogany Dresser, $95.00; Maple Chests of Drawers, $34.50 to $79.00; Single Mattresses, $9.50 to $49.00; Mahogany Buffet, $69.00; Oak Sectional Bookcase, $35.00; New Bunk Beds, complete, $119.00; Tea Wagon, $49.00; Studio Couch, as new, $69.00; Kroehler Single Hide-a-Bed, $139.00; Knechtel 5 - Drawer Chest, $79.00; Gate Leg Table, $59.00; Duncan Phyfe Drop Leaf Table and six Chairs, $267.50; China Cabinets, $49.00 to $149.00; Love Seat, $95.00; 2-pc. Chesterfields, $89.00 to $299.00; Refrigerators, $39.00 to $149.00; Wringer Washers, $14.50 to $69.00; Wardrobes, $22.50 to $39.00; Hoover Vacuum, $22.50; Sunbeam Mixmaster, $19.50; Floor Polisher, $14.50; Electric Heaters, $3.50 to $19.50; Coffee and Step Tables, $10.95 to $39.95; 9 x 12 Rugs, $29.50 to $55.00.
PANDORA USED FURNITURE
1050 Pandora 383-6319

THINK VAC ! THINK !
ALL VAC'S
REQUIRING REPAIRS???
FOR YOUR
Irons — Toasters
Mixers — Hair Dryers
Kettles — Frying Pans
Sewing Machines
Vacuums
SEE US AT
943 Yates 388-6444
Open Monday to Sat.
8:30 to 5:30 p.m.
Sunday 10 a.m. to 4 p.m.

YOUNG MEN'S
CO-ORDINATE SUITS
A New Shipment Has Just Arrived!
New Colors — New Shades
New Styles
See it To Believe It
$49.50
At
LES PALMER
The Store With More
714 View 382-2825

DISCOUNTS
UP TO ½ PRICE
ON
Chesterfields — Dinettes
Bedroom Suites
Lamps
Mattresses — Box Springs
TV's — Stereos
Washers — Dryers
Refrigerators
Open Evenings 'til 9
THE TRADERS
852 Douglas — 388-6264

THE NEWEST IN
MODERN KITCHEN
STYLING
(See the 1968)
MOFFAT BUILT-IN
Appliances displayed in the latest
CRESTWOOD
KITCHEN CABINETS
C. TAYLER
707 Johnson St. 383-3281

FOR SALE
Double radio beds with box spring and mattress, $50 each, dressers $35, dinette set, chesterfields, T.V. sets, kitchen ranges, $25, fridges, $25. Apply resident manager Mr. H. Ward, Collingwood Court, 975 Fairfield Rd. 383-8250.

SURPLUS RADIATION DETECTORS, less batteries, $17.50 each.
TRANS - WORLD ENTERPRISES LTD.
1817 DOUGLAS ST. 385-1941

R.C.A. VICTOR RECORD PLAYER, $17.50; 8 L.P. recordings mostly classical, ½ price; 2 ladies' suits, size 16, excellent condition, also dresses, etc. 656-3045.

LINED BEIGE DRAPES, 120" wide 54" long, used 2 months, $20; G.E. 24" console TV, $20; Sylvania 17" TV, $20; Sisal carpet, 6' wide, 16½' long, $10. 382-2765.

TECO 2½ H.P. ROTOTILLER, AS new; 6 year size crib and mattress; hemi-head motor and automatic transmission. 384-5235.

MEN'S AQUASCUTUM RAINCOAT, fully lined, good condition. Sleeping bag, Phillips portable tape recorder. 477-4111.

FOR SALE, GOOD DEEP muskrat cape with border. Very well cared for. $95 or best offer. Ph. 384-3702.

BOYSENBERRY PLANTS 25C EA. Double hollywood bed, headboard, 312 core mattress, $39. Dining room suite, $95. 388-7200.

HOOVER SPIN-DRY WASHER, $160. Desk. Hide-a-bed $40; daveno $20; wringer washer $20; coffee table $20. 388-4047.

40-GALLON ELECTRIC COPPER hot water tank, insulated, $40; baby carriage and lounge, in A-1 condition. $20 for both. 478-6867.

ROGERS 1847 SILVER PLATE, Old Colony, 72 pieces. 5 sets of 12 and 12 expensive pieces. The lot, $75. No. 304-1319 Newport. 385-6329.

CAST IRON RADIATORS, 3 - 4 BAR, 22 sections and 4 - 4 bar, 20 sections, 26" high. Value $900. Sale $438. 388-6474.

ENCYCLOPEDIA OF GARDENing (14 volumes) $35; Bird cage $3.50. Please phone 384-1073.

DECORATION BLOCKS, 8 x 16, 27c; Patio, 8 x 16, 19c. Bay Concrete, 304 Bay St.

YOUTH BED, $10; CAR BED, $10; carriage, converts to stroller, $30. 479-5695.

WESTINGHOUSE FRIDGE, $25. 384-3619.

YEAR ROUND AWNINGS, TEAR proof, fireproof. 386-3022.

WEDDING DRESS AND MATERnity clothes. 478-4356.

H.O. RAILROAD — BEST OFFER. 383-2867.

MEN'S GOOD CLOTHING SOLD at The Bazaar, 382-2814.

NEW ORANGE LABEL BABE'S Honey at your grocery. Different!!

CHILDRE

90 PETS AND SUPPLIES

SPECHT'S AQUARIUM and Pet Shop, 1229 Gov't (opp. post office).

EXOTIC FINCHES
Lady Gouldians $28 pr., star finches $15 pr. Pintailed nonpareils $15 pr., cutthroats $3.95 pr. fire finches $8 a pr., Red ears $3.95 pr., Lavender finches $8 pr., Green singing finches $4.50 pr., Gordon blues $6.50 pr.

MARMORSETS $35 each
Capuchin $55 ea., Squirrel monkeys $25.50 ea.

SULPHUR BREASTED Toucan $65 Baby green turtles $1.25 ea., Chameleons 59c ea., Iguanas $2.75 ea., baby alligators $3.50 ea.

IT'S SPRING ! ! !
Let your dog's second best friend make him feel clean and comfortable by grooming out or clipping off his old winter coat.
THE DOGGY WASH
3214 Douglas 385-9696

PERSIAN KITTENS TO A GOOD home. 383-2180.

MINIATURE FRENCH POODLE, 7 months old, female, $50. 478-1884.

BABY BUDGIES, TALKING strain. 386-7355.

91 CHICKS, POULTRY, HATCHING EGGS, SUPPLIES

ONLY 100 LEFT OF OUR GOOD first year lay hens at 75c each. 479-2758 or 3972 Holland Ave.

FOR SALE — LAYING HENS, brown or white. Minter's Poultry Farm, 5126 Pat Bay Hwy.

CHICKENS FOR SALE
479-6403. 6-9 p.m.

92 LIVESTOCK, SUPPLIES

COMPLETE INSTRUCTION courses, trail riding, 1st class boarding. Country club facilities. Metchosin Equestrian Centre. 478-3715.

FOR SALE: 7-YEAR-OLD GELDing. 14.2 hands. Trained English but has been ridden western. Good jumper. Sound. Also western saddle. Ph. 746-4400 Duncan.

FIVE-YEAR-OLD REGISTERED Half-Arab gelding. 14.3 hands. English or western. Phone Duncan 746-4910.

3 JERSEY FEEDER STEERS, 8 good weaner pigs, 3 excellent butcher hogs, pen of Leghorns in full lay. 385-2224.

6-YEAR-OLD PINTO GELDING. 14.2 hands. Good conformation. Well schooled. 479-5422 and 479-4088.

TANDEM 2-HORSE TRAILER. Sound stylish mare, best offer takes. 642-3481.

PRIZE STRAIN, JUST FRESH March 24, Jersey heifer with heifer calf, $225. 382-4644.

PONY, WELSH THOROUGHBRED gelding, halter broken, excellent with children, $175. 479-2672.

YEARLING HIGHLAND HEIFER. $120 or swap for pony or small horse. 384-4424.

WESTERN SADDLE AND BREAST collar. 14" seat, new condition. $75. 478-1496.

REGISTERED ABERDEEN Angus. 1 heifer 13 months, 1 heifer 15 months, 1 bull 1 year. 652-2148.

FOR SALE, 7-YEAR-OLD, ¼ thoroughbred mare, green jumper, hack. 478-4297.

WANTED ELECTRIC FENCE UNIT. 384-0679 after 6.

WANTED—CHILD'S PONY. QUIET. 13 to 14 hands. 652-2140.

WANTED CALVES 3 MONTHS and up. 383-2242.

2 REGISTERED HIGHLAND COWS in calf. 479-6749.

GOATS, GRADE AND REGistered for sale. 479-1241.

8-YEAR-OLD WELSH GELDING, saddle and bridle, $175. 479-3157.

FOR SALE—BROWN GELDING. Ph. 479-1737.

100 CARS FOR SALE

CADBORO BAY MOTORS LTD.
3840 Cadboro Bay Rd.
477-2102 or 477-5222

SEE THE FABULOUS NEW 68 PEUGEOT CONVERTIBLE, SEDAN AND COUPE ALL WITH 50,000 MILE WARRANTY.

1888 T.V.R. TUSKIN—271 h.p high performance Ford engine, chrome wire wheels and many extras.
1966 CHRYSLER 300 sedan, only 23,000 miles. Beautiful condition. $3395
1965 FORD FALCON—289 V8, standard transmission. Very clean $1695
1964 MERCURY MERANDER — 4-door hardtop, new tires with many extras. $1995
1968 PEUGEOT 204 Coupe—900 miles. A real performer on the highway and around town. Powered disc brakes.

1965 METEOR CONVERTIBLE. Black top and interior burgundy, V-8, automatic, radio, 6 new tires, immaculate. $2095. Forman. 384-1871.

1959 CHEV. IMPALA STATION Wagon, automatic, power steering and brakes, good condition. 384-3450.

1966 PONTIAC STRATO-CHIEF 4-door sedan, automatic transmission, 6-cylinder engine. Radio and rear speaker. Phone 477-1320.

$12 MONTHLY, 1957 VOLKSWAGEN. NOTHING DOWN, $395. ART'S CARS, BURNSIDE AT HARRIET.

'56 VOLKSWAGEN, GOOD CONdition. Radio and 2 winter tires. $325. 382-5018.

1965 CUSTOM SPORTS PARISIenne convertible. Fully power equipped. Will take offers. 382-1915.

CONVERTIBLE '64 MONZA. Clean condition. Reasonable. 383-1485.

'57 MERC. 2-DR. H.T. NEEDS some work. $200 or best offer. 479-6933.

1966 DELTA 88 OLDS 2-DR. H.T. Immaculate condition. Offers. 382-1915.

$25 MONTHLY, 1962 GALAXIE. NOTHING DOWN. $785. ART'S CARS, BURNSIDE AT HARRIET.

'56 METEOR STATION WAGON, excellent motor. $175 or offers. 656-1774.

1965 CHEV. 4-DR., V8 MOTOR, auto., p.s., p.b., low mileage. 382-2253.

'68 DODGE POLARA
Near new $3695. Trades, terms. Phone 383-9946.

1962 CHRYSLER WINDSOR sedan, excellent shape, 39,000 miles. Best offer. Ph. 383-3591.

1965 PONTIAC PARISIENNE CONvertible, $2,400 or best offer. 383-8469.

1960 FIAT 600, RECENTLY OVERhauled, 38 miles per gallon, Pirelli tires. 478-2795.

1966 VOLKSWAGEN 1600 STATION wagon, excellent condition, extras. No trades. $1,995 firm. 382-7313.

1953 ZEPHYR 1147 PRINCESS. 382-1228.

'53 VAUXHALL, RUNNING. $50. Phone 382-7087.

1959 SUNBEAM RAPIER 2-DOOR hardtop, 656-3177.

MUST SELL 1960 VOLKSWAGEN, custom radio. $395. 477-4924.

1960 VAUXHALL, GOOD CONDItion. Best offer. 479-2557.

'60 RAMBLER DE LUXE IN GOOD condition. 4225 Quadra St.

1957 STUDEBAKER, GOOD RUNning order. 478-3922 anytime.

1959 BORGWARD STATION wagon. $195. 382-8467.

1956 METEOR 4-DOOR SEDAN. $150. 478-4010.

'67 ALPINE, AS NEW.
$1,775. 385-9835.

'64 ANGLIA WAGON, WILL CONsider older trade. $975. 479-6933.

'57 OLDS. 4-DR., RADIO. $350 OR best offer. 479-6933.

1958 CHEV 4-DOOR SEDAN, V-8, automatic, radio. $450. 385-1668.

FOR SALE, 1957 CHEV WAGON. 386-9642.

1958 RAMBLER, SACRIFICE $100. 384-0154.

GOOD USED CARS FROM $50. 2744 Matson Rd. Langford. 478-3819.

'67 COUGAR XR7 GT AUTO., 6,000 miles, immaculate cond. 384-0973.

1953 CHEV. 2 DOOR.
$125. 382-0403.

51 FORD $125 OR BEST OFFER. 385-1628.

1963 ENVOY CUSTOM 4-SPEED shift, immaculate cond. 386-1698.

1955 ZEPHYR. GOOD RUNNING order. $175. 383-2261.

DOVELL MOTORS LTD.
HILLSIDE '66'

1967 Dart (2) GT Hardtop, bucket seats, 6 cyl., automatic transmission, mag wheel covers, 1000 miles, balance of 5-yr., 50,000 mile warranty. Priced new at $3,895. Now only $3195
1967 Meteor Rideau Sdn. V-8, automatic, radio. Now Only $2585
1966 MG Midget convertible, fully reconditioned. At only ... $1595
1962 Ford Galaxie convertible Sunliner, reduced to only ... $1095
1960 Rambler 6 automatic sedan, good transportation at ... $395
1959 Chev Impala sedan, V-8, auto, P.S., B.P., radio ... $695
1957 Chev hardtop, V-8, rebuilt, AT, metal flaked ... $795
1958 Volvo, the world's finest transportation at only ... $395
1959 Plymouth sedan, V-8, auto, Sedan ... $295
1955 Chevrolet walk-in van, camper started, rebuilt 6-cyl., new brakes, 8-ply tires. A steal at ... $595
1955 Chev. half-ton pickup ... $495
1958 International half-ton flat deck good mechanically ... $395
1956 Dodge sedan exceptionally clean for this year of car. $275
1957 Plymouth sedan, transportation special, as is ... $75
1966 Ford Country Squire station wagon, loaded with all the extras. This station wagon has to be seen to be appreciated. It was parked in a garage for 1 year and has only 9,000 original miles. Cost new $5600. Now only ... $3495

1025 Hillside Ave.
386-6611. Under the '66' sign 386-7932

WE ARE OPEN SEVEN DAYS A WEEK

VOLKSWAGEN BARGAINS

1967 VOLKSWAGEN custom. WAS $1695 NOW $1599
1967 VOLKSWAGEN de luxe. WAS $1795 NOW $1699
1964 VOLKSWAGEN de luxe. WAS $1195 NOW $1099
1964 VOLKSWAGEN bus. WAS $1780 NOW $1678

NO PAYMENTS TILL JUNE

BRIAN HOLLEY MOTORS
750 Broughton 384-1161

PRIVATE SALE

1965 Plymouth 2-dr., 6 cyl., standard. Immaculate condition. New 1st line whitewalls. 1 owner. Asking $1,495 or best offer. 384-0663 anytime.

'62 4-DOOR SEDAN
STUDEBAKER LARK
Standard 6 cylinder in lovely condition. Very low mileage, and so easy to get in and out. $900 cash. 383-0147.

1959 METEOR RIDEAU 500. EXcellent condition. Thunderbird wide block motor, three-speed automatic transmission. Power steering and brakes. Radio and heater. Price $750 or any reasonable offer. Call 388-7135 eves. or 383-0213 days, Craig.

STATION WAGON
1966 Vauxhall, excellent condition, blue with matching interior. Trade and terms.
Dave Stevenson
National Motors, 384-8174, 385-1597

V8 AUTOMATIC
'59 Impala 4-door H.T. Power steering, custom radio, whitewalls. Good condition. Highest offer. Phone 386-0374.

1964 IMPALA 2-DR. H.T., 283, standard. Mint condition. $2,100 or offers. Can be viewed at Douglas Monawk Service or Ph. Paul at 384-0888.

'59 BUICK, GOOD CONDITION, automatic, radio, $475 or best offer. Must sell this weekend. Private party only, 388-9211.

REAL SHARP 64 VOLKSWAGEN fastback, radio, heater, windshield washer, etc. Could be the best buy for you. 386-6441.

1959 PLYMOUTH. 64,000 ORIGINAL miles. Immaculate condition throughout. Rebuilt automatic transmission. This one must be seen. 384-8771.

1963 PONTIAC 4-DOOR SEDAN, 6-cylinder automatic. Very clean condition inside and out. Ph. 382-5821.

RED 1962 VALIANT SEDAN. BIG 6, automatic, radio, good condition. $1050 or offers. 477-1530, 3989 Shelbourne.

1960 TR3-A, NEW TIRES, ROLL bar, tonneau cover, radio. $1050 or best cash offer. 477-2687 after 7 p.m.

'64 CORVAIR, WHITE, RED interior, 6-cyl. automatic, R and H, WW, snow tires included. $1150. 912 Arbutus, Duncan. 748-9570.

PRINCIPALS ONLY
'63 Parisienne SS convertible, buckets, 327, console, top shape, $1,695. 388-4786.

'61 CHEV. SEDAN, 6-CYLINDER automatic, very clean, Nero motor. '57 Pontiac 2-door hardtop, V-8. 479-4359.

'57 DODGE V-8, AUTOMATIC transmission, good running condition, new seat covers. Asking $300. 656-1835 after 5.

'61 CHEV IMPALA 2-DOOR hardtop, like new, must sell, $900 or best offer. Can be seen at 24 Government St.

1957 CHRYSLER IMPERIAL 2-door hardtop. Power equipped. New paint, transmission rebuilt. 479-1447, Sun.

EXTRA CLEAN
1961 Pontiac Coup. 6 standard, radio. $750. 384-8970.

4-CYLINDER ECONOMY, 1958 Consul sedan, low mileage, excellent motor. $295. 478-3566.

1965 COMET CALIENTE CONVERTIBLE, EXCELLENT CONDITION. 479-6583.

'61 ENVOY WAGON, MOTOR JUST overhauled, excellent condition throughout, $695. 383-2515.

'58 METEOR RANCH WAGON, V-8, automatic. Good condition throughout. $500. 479-4226.

PRIVATE SALE 1966 FAIRLANE 500 automatic, V8, power steering, power brakes, radio. 384-4424.

'61 AUSTIN 850. GOOD RUNNING order. New paint. Bargain. $550. 652-2500.

'51 ANGLIA, OLDS POWERED, 4-speed hydro, cam., headers, gauges. Must sell. Offers. 382-6052.

1966 VOLKSWAGEN 1300 DE luxe, radio. Asking $1,400. Phone 656-2255.

LEAVING COUNTRY
1961 Morris 1000. Excellent condition, 38,000 miles, $650. 383-8540.

1957 CHEV. STATION WAGON, 283, V-8, new paint, $650 or best offer. 384-1838.

'57 FORD METEOR 2-DOOR sedan, $350. 652-2810.

1966 VOLKSWAGEN 1300 DE luxe, radio, heater, $1395. 382-0921.

'67 GALAXIE 500 XL 390, 9,300 miles, $3,500. 385-1558.

'53 A-40 AUSTIN, $100. GOOD mechanical shape. 658-5192.

'57 CHEV. V8, AUTOMATIC. 384-1576. Ask for Bob.

'47 DODGE, 2-DOOR. NEW clutch, best cash offer. 478-1833.

1955 MORRIS OXFORD, A-1 CONdition, 1 owner. 386-6425.

1962 CHEV., V8, RADIO, NEW tires, $1,095. 477-4932.

'49 DODGE, LICENSED, GOOD running condition, $75. 477-5318.

'59 CHEV WAGON, V-8, AUTOmatic. Reasonable offer. 382-0865.

IT'S A WELL-KNOWN fact . . . Classified is the people's market place to buy, sell, find, rent or hire. Read and use Classified Ads daily.

100 CARS FOR SALE

PLIMLEY
Since 1893

SALE
ANNIVERSARY
SALE

75 YEARS
SERVING
VICTORIA

HUGE SAVINGS TO YOU

67 RAMBLER Sports Coupe, 6 cylinder, radio.
SALE $2495

67 RAMBLER 220, automatic, power steering. Only 5,000 miles.
SALE $2495

67 RAMBLER Rogue 2-door hardtop, 6 cylinder, automatic. Radio; one owner.
SALE $2695

67 CORVAIR hardtop, 6 cylinder automatic. 10,000 miles. Reg. $2595.
SALE $2295

67 DATSUN 2000 custom six, new condition. 4700 miles, automatic, radio. White finish. Reg. $2995.
SALE $2675

66 PONTIAC 4-door sedan, automatic, 6 cylinder. Reg. $2295.
SALE $1895

66 RAMBLER 440 Sedan, 6 cylinder; 16,000 miles.
SALE $1995

65 FALCON, 6 cylinder. Radio.
SALE $1695

65 RAMBLER 770 2-door hardtop, full power.
A STEAL $2495

CONVERTIBLES

65 VALIANT Signet Convertible, V-8, radio, console, automatic.
A STEAL $2495

65 RAMBLER 440 Convertible, 6 cylinder, radio.
A STEAL $2195

—No Down Payments
—No Payments till June
—Written warranty 1 year
—75 more bargains to choose

65 AUSTIN 850 ..... $995
65 SIMCA 1000 ..... $995
65 VALIANT $1499
64 AUSTIN 1100 ..... $1295
63 ENVOY $995
63 RAMBLER 550 ..... $975
61 FORD 500 ..... $895
61 WOLSELY $775
60 PONTIAC $777
60 FORD Frontenac $495
60 PEUGEOT $295
59 RAMBLER $295
58 AUSTIN A 55 ..... $195
58 HILLMAN $295
59 HILLMAN $395
57 DODGE V-8, H.T. $395
58 ZEPHYR $275
59 STUDEBAKER $295

VISIT US TODAY

PLIMLEY
382-9121 1010 Yates

SAUNDERS & HITCHMAN

SPECIAL CLEARANCE
ON
USED CARS

67 ISUZU BELLETT, radio $1695
67 ISUZU BELLETT $1495
65 SUNBEAM Minx 4-door sedan, automatic, low mileage $1595
65 VOLKSWAGEN de luxe 2-door $1395
64 AUSTIN 100, radio, excellent value $1195
60 STUDEBAKER 6 standard, clean $595
58 AUSTIN A55 sedan $495
58 TRIUMPH station wagon, automatic, 27,000 miles $395
58 NASH Metropolitan convertible, radio $245
56 AUSTIN Westminster sedan with radio, your choice of 2 ..... $345
55 FORD V8 standard 2-door, radio $195
54 AUSTIN A40, good transportation $135
63 ACADIAN one owner, 14,000 miles $1395

SAUNDERS & HITCHMAN
Sales and Service Limited
2040 Cadboro Bay Rd.
383-7111
Victoria, B.C.

'64 XL 500 GALAXIE 2-DOOR hardtop, 28,000 miles. 383-7004.

'56 DODGE 4-DOOR V-8, AUTOmatic, good condition. $295. 382-5240.

1958 MORRIS 1000. A-1 CONDItion. 383-1866 or 382-4976.

100 CARS FOR SALE

M M M M M
M M M M M M M
M M M M M M M M M
M M M M M M M M M M M
M M M M M M M M M M M
M M M M M M M M M M M
M M M M M M M M M M M
M M M M M M M M M M M
M M M M M M M M M M M
M M M M M M M M M M M
M M M M M M M M M M M
M M M M M M M M M M M

MORRISON
ON DOUGLAS

USED
CAR

! ! ! ! ! ! SALE ! ! ! ! ! !

1965 PONTIAC Strato Chief, 6-cylinder, radio, $1995.
SALE $1757

1965 SUNBEAM Imp. $1095.
SALE $770

1968 PLYMOUTH Roadrunner 390, V8, fully power equipped, automatic transmission, power steering, power brakes, Reg. $3495.
SALE $3222

1968 CORVAIR 500, automatic transmission, radio. Reg. $2695.
SALE $2522

1967 CHEVROLET Impala convertible, fully power equipped. Reg. $3595.
SALE $3268

1967 FARGO ½-ton, 6-cylinder, custom cab. Reg. $2595.
SALE $2388

1967 OLDSMOBILE Delta 88, fully power equipped, Reg. $3995.
SALE $3644

1967 CHEVROLET Impala, 4-door hardtop, fully power equipped. Reg. $3495.
SALE $3177

50/50 WARRANTY
30-DAY EXCHANGE
NO PAYMENTS 'TIL JUNE

1967 CHEVROLET Impala, 4-door hardtop, fully power eqquipped, radio. Reg. $3495.
SALE $3177

1967 CHEVELLE Convertible, V8, automatic transmission, radio. Reg. $2995.
SALE $2772

1967 TR4A IRS, radio. Reg. $2995.
SALE $2548

1967 RAMBLER 770, V8, automatic transmission, power steering, radio. Reg. $2995.
SALE $2820

1967 RANCHERO 390, V8, radio, positraction. Reg. $3195.
SALE $2966

1966 CHEVROLET Impala Sedan, fully power equipped. Reg. $2795.
SALE $2699

1966 COMET Caliente Convertible, fully power equipped, radio. Reg. $2895.
SALE $2666

1966 FORD Galaxie 500, 2-door hardtop, fully power equipped, radio. Reg. $2795.
SALE $2598

TRADE YOUR CAR !
GET MORE CAR 4
FROM
MORRISON'S

1966 CHEVROLET Biscayne, 6-cylinder, radio. Reg. $2295.
SALE $1999

1966 OLDSMOBILE Dynamic 88 sedan, fully power equipped. Reg. $3395.
SALE $2989

1966 OLDSMOBILE Delta 88, 4-door hardtop, fully power equipped. Reg. $3595.
SALE $3266

1966 CADILLAC Convertible, air conditioning, fully power equipped, radio. Reg. $6595.
SALE $6188

1965 CHEVROLET Bel Air, 6-cylinder, $1,995.
SALE $1799

1965 OLDSMOBILE Jetstar sedan, fully power equipped. $2995.
SALE $2650

1965 OLDSMOBILE F85, power steering, automatic transmission. $2295.
SALE $2188

MORRISON
CHEVROLET
OLDSMOBILE
LTD.

3050 DOUGLAS
OPPOSITE MAYFAIR
385-5777

M M M M M
M M M M M M M
M M M M M M M M M
M M M M M M M M M M M
M M M M M M M M M M M
M M M M M M M M M M M
M M M M M M M M M M M
M M M M M M M M M M M
M M M M M M M M M M M
M M M M M M M M M M M
M M M M M M M M M M M
M M M M M M M M M M M

100 CARS FOR SALE

—NATIONAL—
—CHRYSLER—DODGE—

FOR THE BEST
SELECTION OF
G.M.—FORD—CHRYSLER
—IMPORTS—TRUCKS—

—Written Warranty with Every Car
—All cars Price Tagged
—Immediate financing with no down payment

CHRYSLER PRODUCTS!!!

67 DODGE Coronet, 4-door sedan, slant "6" automatic transmission, custom radio, whitewalls, discs.
NOW $2695

67 DODGE Dart, 4-door sedan, Big "6", 3-speed, automatic transmission, custom radio, vinyl interior.
NOW $2595

66 CHRYSLER Windsor, 4-door sedan, fully luxury equipped.
NOW $3295

66 DODGE "80", 4-door hardtop, 383, V-8, automatic transmission, power brakes, steering, radio, vinyl roof, electric windows, vinyl interior.
NOW $2795

66 DODGE Coronet "500" 2-door hardtop, 383, V-8, 4 barrel carb, bucket seats, power steering, brakes, vinyl roof, radio.
NOW $2895

65 PLYMOUTH 4-door sedan, 6 cylinder, automatic transmission, simulated vinyl roof, power steering.
NOW $1795

65 CHRYSLER 2-door hardtop, the usual fine features and many options on this prestige automobile.
NOW $2495

65 VALIANT 4-door sedan, 6 cylinder, standard transmission.
NOW $1595

64 VALIANT custom sedan, big slant "6", automatic transmission, radio, air conditioning.
NOW $1395

64 DODGE 4-door sedan, slant "6" standard transmission, one owner case history car.
NOW $1595

63 PLYMOUTH 4-door sedan, V-8, automatic transmission, finished in nice Royal blue.
NOW $1395

60 DODGE sedan, 6 cylinder, automatic transmission, good transportation.
NOW $395

58 CHRYSLER Imperial, 4-door hardtop. Cost new $9000. Beautiful in every respect.
NOW $1795

57 DODGE station wagon. Wholesale $195

"QUALITY IS STILL
OUR BEST SALESMAN"

— NATIONAL —
CHRYSLER—DODGE
819 YATES STREET
384-8174

1968
ROVER
2000 TC
Driven 750 miles.
$3,700
THREE POINT MOTORS
760 Johnson 386-9311

'62 BUICK SKYLARK CONVERTible, V8 automatic, bucket seats, 4 new white wall tires. Highest offer. 386-0384.

'61 IMPALA 2-DOOR HARDTOP 283 standard. 57,000 miles. Black with red interior. Immaculate. Ph. 382-1453, 5 to 6 p.m.

MUST SELL 1959 CHEV. STANDARD 6, RADIO AND HEATER. 478-4230.

1966 PARISIENNE, V-8, 4 DR. H.T., p.s., radio. Worth $2,600. What offers? 383-5420.

RAMBLER AMERICAN WAGON, 1959. Excellent condition. Bargain, $385. 388-4087.

'67 COUGAR XR-7 GT. 327 H.P. Bronze and white. Sacrifice. $3,900. New $5,400. 7500 miles. 384-4455.

100 CARS FOR SALE

EMPRESS
PONTIAC BUICK LTD.

SPRING TIME
IS
TRADING TIME

WE WILL
PAY CASH
for your local, late model used car
VISIT US TODAY

67 PONTIAC Sedan, Automatic, radio, Was $2895. Reduced to $2788

67 TOYOTO Corona, automatic, radio. New price $2600. Buy now at $2100

66 PONTIAC Sport Convertible V-8, automatic, console shift, bucket seats, radio, power steering, power brakes, red with white vinyl top. Was $3595. Reduced to $3488

65 BARRACUDA Fastback, V-8, automatic, console shift, bucket seats, power steering, brakes, radio. $2695. Reduced to $2395

64 BUICK Wildcat, 4-door hardtop, automatic, radio, power steering, power brakes. Many other luxury features. Was $2995. Reduced to $2788

64 MERCURY 2-door hardtop, V-8, automatic, console shift, bucket seats, radio, power steering, brakes. $2295. Reduced to $1888

64 CHEVELLE sedan. White Reg. $1795. Reduced to $1688

66 PONTIAC Parisienne 4-door hardtop, V-8, automatic, radio, power steering, brakes. $2995. Reduced to $2688

65 BUICK Le Sabre, 4-door hardtop, V-8, automatic, radio, power steering, brakes. $3195. Reduced to $2988

63 BEAUMONT Sedan, color beige. Was $1495. Reduced to $1388

62 OLDSMOBILE Holiday Sedan, V-8, automatic, radio, power steering, brakes. $1695. Reduced to $1488

63 STUDEBAKER Sedan. Automatic, radio. $995. Reduced to $888

64 VAUXHALL Victor Sedan. $1295. Reduced to $1188

64 VOLKSWAGEN. $1195. Reduced to $1088

THE BEST OF 2 WORLDS
IN A CONVERTIBLE
OPEN SPACE TRAVEL
AND
CLOSED CAR COMFORT

65 OLDSMOBILE Delta convertible, V-8, automatic, radio, power steering, brakes. $3195. Reduced to $2888

63 FORD Galaxie, V-8, automatic, radio, power steering, brakes. $2195. Reduced to $1888

63 PONTIAC Laurentian 4-Door Sedan, V-8, Automatic. Was $1595. Reduced to $1488

53 CADILLAC Sedan. Complete overhaul on engine and transmission. Buy now $688

62 COMET Sedan. Radio. Blue. Was $1195. Reduced to $1088

61 CHEVROLET 4-Door Sedan. Radio. Blue. Was $1095. Reduced to $988

61 AUSTIN 850 Station Wagon $388

60 PLYMOUTH sedan, green Reg. $795. Reduced to $688

61 FORD station wagon. Reg. $795. Reduced to $688

59 PONTIAC station wagon. Reg. $695. Reduced to $588

Drive in
to
EMPRESS
PONTIAC

Douglas and Topaz
382-7121

CUSTOM
TRAILER HITCHES
ALL CAR MAKES
Parts Department

100 CARS FOR SALE

SUBURBAN
N
O
R
T
H
ON
DOUGLAS

"VICTORIA'S
MERCURY
TRUCK CENTRE"

SATURDAY SPECIALS

1967
FORD Galaxie 500 2-door hardtop, V-8 automatic, radio, power steering, white walls, finished in Ebony black with red vinyl interior.
SUBURBAN SPECIAL
$2895

1966
METEOR Montcalm sedan, 390" V-8, power steering, power brakes, Radio, white walls, finished in desert gold
SUBURBAN SPECIAL
$2480

1965
OLDSMOBILE Cutlass hardtop, V-8 automatic, power steering, power brakes, radio, bucket seats, white walls.
SUBURBAN SPECIAL
$2046

1964
FORD Galaxie 500 hardtop, V-8 automatic, power steering, power brakes, radio, white walls. Finished in Ebony black.
SUBURBAN SPECIAL
$1730

CARS
CARS
CARS

68 METEOR Wagon $4095
68 METEOR Hardtop $3895
67 AUSTIN Sedan $1645
67 VIVA Tudor $1695
67 BUICK Hardtop $2995
67 MUSTANG H.T. $3095
67 DATSUN Wagon $2095
67 RAMBLER Rogue $2895
66 PONTIAC Hardtop $2795
67 FORD Convertible $2795
66 FORD Sedan $1995
66 COMET Sedan $2095
65 COMET Tudor $1795
65 DATSUN Sports $1495
64 METEOR Sedan $1295
64 EPIC Tudor $795
64 FORD Wagon $1895
64 FALCON Bus $1595
64 CHEV Hardtop $1695
64 COMET Sedan $1595
64 HILLMAN Wagon $1495
64 CHEVY II Sedan $1495
63 FORD Fairlane $1395
63 METEOR Sedan $1395
63 COMET Wagon $895
63 CHEV 6 at $1395
63 ENVOY Sedan $1195
62 PONTIAC $895
62 VOLKSWAGEN $695
62 CHEV 6 at $1195
62 PONTIAC Hardtop $1295
61 FORD V-8 at $995
60 FORD $595

TRUCKS
TRUCKS
TRUCKS

67 MERCURY ½ Ton $2395
67 DODGE ¾ Ton $2695
67 GMC ¾ Ton $3195
66 FARGO ½ Ton $1895
67 VANGUARD Lowboy camper $995

AT
SUBURBAN MOTORS
North on Douglas
"Cougar Country"
Mercury
Meteor
Montego
Comet
Falcon
Cortina
Lincoln
Mark III
386-6131

1968 DATSUN SEDAN
The "more-for-your money car." If somebody ever tells you he drives an economy import with 96 h.p. engine that goes 100 m.p.h. has a safer, impact absorbing body, the safest suspension money can buy, a wrap-around air-flow system that keeps windows clear, that it looks great, handles like a dream, and that he bought it from us for only $2025, believe him. The new DATSUN sedan, the "more for your money car" from $1895 at
DAVID MOTORS LTD.
1101 Yates St. 386-6168

1968 BEAUMONT S.D., 350 H.P., full power, loaded, 3,700 miles. $1,550. Private. 477-3296.

'58 CHEV SEDAN. STANDARD 6. $250. Ph. 384-2683.

100 CARS FOR SALE

LOW OVERHEAD
Means BETTER Deals

COMPARE
PRICE AND QUALITY

66 PONTIAC 4-door hardtop, V-8, automatic, radio, power steering. Only 15,000 miles. $2695
66 PONTIAC Tudor hardtop, V-8, automatic, radio, power steering and brakes. $2695
66 COMET Tudor hardtop, automatic, radio, power steering and brakes. $2495
66 COMET Capri sedan, 6-cylinder, automatic, radio. $2195
66 ACADIAN Canso sedan, radio, 6-cylinder, economy. $1895
66 PONTIAC Laurentian sedan, V-8, automatic, radio, new whitewall tires. $2295
66 BEAUMONT 4-door hardtop, V-8, automatic, radio, power steering and brakes, tinted glass, new whitewall tires. $2695

MADSEN MOTORS
Quadra at Pandora
385-7831

TELMAC
U-N-D-E-R-S-E-L-L-S
(Make a Careful Comparison)

	TRY
56 PLYMOUTH, as is	$28
64 MOTORCYCLE	$95
57 FORD 4-dr.	$225
58 OLDS "auto."	$495
60 PONTIAC Laurentian	$495
60 DODGE V-8, "auto."	$495
60 VALIANT "auto."	$595
61 TRIUMPH "sports"	$595
62 HILLMAN wagon	$595
62 FALCON 2-dr.	$595
63 MINI 850 2-dr.	$595
62 LARK 4-dr.	$695
62 AUSTIN A-55	$695
62 RAMBLER sports	$695
63 CORTINA Consul	$695
65 EPIC 2-dr.	$845
62 FORD "auto." del.	$1095
59 THUNDERBIRD	$1295
67 CHARGER, "everything"	$3295
Riviera, hardtop, "beauty"	$3995

TRY "YOUR" TERMS

59 Ford — 60 Vaux — 61 Triumph
58 Olds — 56 Champion — 59 Hawk
62 Ford — 57 Rambler — 67 Dodge
63 Mini — 67 T-Bird — 62 Husky
59 Stude — 62 Pontiac — 62 Chev
60 Lark — 62 Fairlane — 63 Austin
56 Plymouth — 67 Charger — 59 Olds
60 Ford — 57 Cadillac — 64 Mini
64 Buick — 61 Pontiac — 60 Dodge
59 T-Bird — 62 Impala — 59 Consul
62 Austin — 60 Pontiac — 60 Stude
63 Consul — 61 Vauxhall — 58 Buick
62 Comet — 64 Riviera — 62 Falcon
63 Epic — 63 Cortina — 59 Buick
61 Dodge — 61 Herald — 57 Stude
64 Austin — 60 Valiant — 65 Envoy
60 Front — 62 Renault — 61 Falcon
61 Cons. — 62 Rambler — 62 Hillman

T—E—L—M—A—C
844 Fort—385-5441

62 FAIRLANE Sedan—Standard 6 ..... $895
61 DODGE Sedan—Automatic, 6 cyl. Top condition from tires up. $795
64 FAIRLANE Station Wagon — Perfect and unmarked $1,795

ESQUIMALT SERVICE LTD.
Cor. Admirals and Esquimalt
PHONE 383-5651
EVENINGS 382-7918

RARE MODEL
1956 Chev Bel Air 2-door hardtop. 265 engine, stick and chrome reverse wheels. Mandalay yellow with matching interior. Immaculate condition throughout. View at Super-Sonic Car Wash between 8:30 and 5:00 or 384-7521. Serious enquiries only, please.

BURNSIDE TEXACO
1964 MERCURY PARKLANE, 4door sedan, all power, radio $2,193
1958 MONARCH, all powered $395
1964 ANGLIA $945
Your Volkswagen Specialist
384-5812

1966 COLONY PARK 9-PASsenger station wagon, 428-cubic inch engine, power brakes, power steering, power windows, air conditioner, radio, luxury wagon. 479-5082.

MINT CONDITION — 1965 DODGE Polara 440, 4-door sedan, V-8, automatic, power brakes, 28,900 original miles. Remainder of 50,000-mile warranty. 384-3033.

'65 CHEVELLE SS V-8, AUTO., maroon, 33,000 miles. Asking $2,700. 385-3083 after 6 p.m. 384-0615 weekdays.

PONTIAC PARISIENNE 1964 Custom Sport, 2-Dr. H.T., radio, P.S., brakes. Leaving the country, $1200 firm. 382-1390.

1965 MORRIS 1100, 29,000 MILES. Excellent condition. $1,495 or nearest offers. 385-5219 after 5 p.m. for appointment to view.

MUST SELL, LEAVING TOWN — 1959 Plymouth V-8. Automatic, radio. Excellent condition. $375 or best offer. 385-9690.

2 CARS — 1966 DODGE MONACO, sports car. '67 Pontiac Stratochief V-8 automatic, 4-door sedan. 385-8295 between 5:30 and 7 p.m.

'66 ACADIAN 4-SPEED GAUGES, tach, positraction. Excellent. 382-2001 after 5.

'60 BUICK LE SABRE, POWER steering, power brakes, A-1 condition. $800 or offers. 383-0936.

1957 CHEV STATION WAGON. Excellent condition. V-8 automatic. $395 firm. 477-5463.

TRANSPORTATION
1963 Ford Consol, 4-door, licensed, working order, $150. 383-5045.

'56 PONTIAC 4-DOOR HARDTOP, power steering - brakes, radio. 386-0461.

TAKE ALL OF IT, OR PARTS — 1959 Volkswagen, engine tip - top. 477-2774.

'63 PONTIAC PARISIENNE, 4-door hardtop, excellent condition. 384-2932.

'54 MONARCH SUN VALLEY, stick shift and tachometer. Good condition. 658-8383.

1949 AUSTIN SHURLINE A125, 1940 LaSalle 60-S; $500 each. 1266 Vista Heights.

1964 METEOR CONVERTIBLE, ALL power, excellent condition, $1,895. Take small trade. 384-2751.

'61 VOLKSWAGEN $650
O. H. WILLNER SALES
2620 Rock Bay 384-2333

'68 CHEVELLE SUPER SPORT 396, fully optioned. Offers. 843 Douglas

SMALL CAR. REASONABLE. Brian. 385-6211.

1955 MORRIS MINOR, $150 CASH. After 5 p.m., 383-8497.

1954 VAUXHALL, OVERHAULED, new licence, $125. 383-9679.

'66 CHEV. IMPALA 2-DR. HT. Many extras. 382-9665.

1967 MALIBU SS 2-DOOR HARDtop. V-8 automatic, console shift, bucket seats, radio. 384-3256.

1962 FALCON STATION WAGON, automatic 6 cylinder. A-1 condition. $1050. 386-6991.

'59 PONTIAC 2-DOOR, WITH FLOOR shift and radio, $

100 CARS FOR SALE

VW VW VW VW VW VW
VW VW VW VW VW VW

SPEEDWAY
VOLKSWAGEN

Quality Reconditioned
Used Cars

1967 SUNBEAM sedan. Medium blue with blue vinyl interior, custom rodio, only 11,000 1 owner miles, like new $1795

1966 CHEVELLE 4-door sedan. Turquoise with matching interior. A good looking family compact $2395

1966 COMET 4-door sedan. Thrifty 6 with automatic trans. and radio, spotless $2395

1966 BELLET, 4-door sedan, maroon exterior, runs like new. Bargain priced at $1495

1965 AUSTIN 850, a one owner unit with very low mileage $1095

1965 CORVAIR 2-door, very low mileage, maroon exterior, new whitewall tires, custom radio, excellent car $1895

1964 VOLKSWAGEN Panel. Fully reconditioned. Excellent value at $1695

1963 VALIANT Signet, 2-door hardtop. Custom radio, bucket seats with automatic transmission. $1495

1964 COMET sedan with automatic transmission, fully reconditioned $1595

1961 MERCEDES Benz 190, 4-door sedan. A very solid economy car. Custom radio. Spotless throughout $1195

Our Used VOLKSWAGENS are

— Reconditioned from bumper to bumper
— Guaranteed to give you service
— Our selection is always good
— Our prices are the best in town

from $495

Drop in Soon

SPEEDWAY
VOLKSWAGEN

Under the Revolving
Volkswagen

971 Yates 385-2415

VW VW VW VW VW VW
VW VW VW VW VW VW

BRITISH CAR CENTRE
YATES AT QUADRA

67 ANGLIA Sedan, 1-owner, only 6,200 miles, as new $1495

62 ENVOY Sedan. An extremely well cared for unit $895

61 TRIUMPH Herald, 2-door hardtop, a sporty economical unit $695

60 VAUXHALL. An attractive unit in excellent running order $595

53 HILLMAN Sedan ... $195

BRITISH CAR CENTRE
(Div. of Peter Pollen Ford)
Yates at Quadra 384-5555

1964
MERCEDES 220S
automatic, power steering and brakes, leatherette. Six month warranty.
$3,800

THREE POINT MOTORS
760 Johnson 386-9311

CORVETTE 1968. 350 H.P., 4-SPEED, POSI-traction, power disc brakes, power steering, tinted glass, AM-FM radio, can be financed. New, $7500, offers. Duncan, 746-5613.

'60 IMPALA HARDTOP SPORTS Coupe, excellent running order, clean car, new rubber. $795. 656-2691.

BY OLDER GENT LATE '66 Charger 383, all power. Immaculate. Asking $3,500. Take some trade. 652-1862.

$275 VOLKSWAGEN, '58, SUPERB mechanical condition, '62 synchro transmission, good tires, somewhat rumpled body. 385-3050.

'51 CONSUL, REBUILT MOTOR, new clutch, carpeting, radio, good brakes, transmission and tires. $160. 382-8079.

EXCELLENT CONDITION 1957 Ford convertible. P.B., P.S., new paint, interior, rebuilt motor, trans. V-8. $700. 386-8181.

1960 CHEV IMPALA CONVERTible, new paint, tires. $1,450 or best offer. 652-1593.

1965 CHRYSLER NEW YORKER 2-door hardtop, bucket seats, console, stereo radio. $3195. 382-0094.

1959 VAUXHALL, 4-CYLINDER, excellent running order, 53,000 miles, $375. 478-8812.

1957 PLYMOUTH, EXCELLENT condition. Offers. Apt. 201, 2100 Cadboro Bay Rd.

1967 GRAND PARISIENNE 2-DOOR hardtop, 396 4-speed. Loaded with options. Sacrifice. 478-6981.

1962 VAUXHALL STATION WAGON, good engine, tires, interior. $450. 382-0549 after 6.

MUST SELL 1967 MUSTANG G.T. fastback, loaded with extras. 383-2713.

'53 PONTIAC, EXCELLENT shape. $125 or best offer. 385-6278.

'62 FALCON WAGON. $600 OR OFfer. Jim. 385-6211.

HAVE SEVERAL GOOD REPOSSESsed cars. Terms. 383-1924.

MUST SELL THIS WEEK, '59 compact wagon. $395. 383-1924.

1961 MERCEDES BENZ 190DB. $1,195. 478-2704.

1959 CHEV. 6-CYLINDER SEDAN. $450. 382-0625 after 5 p.m.

'67 MUSTANG 2 PLUS 2 GT. Trades considered. 386-6361.

FOR SALE AUSTIN A-50, 1958, good condition. $375. Phone 385-2058.

1961 CONSUL 4-DOOR SEDAN, EXcellent condition, $650. 478-2962.

'56 FORD 2 - DOOR HARDTOP. Offers. 385-3826.

1959 CHEV. SEDAN, STANDARD 6. $375. 388-9393, 1079 LODGE.

100 CARS FOR SALE

ENSIGN
CHRYSLER PLYMOUTH

SAVE
UNDER THE
"BIG SIGN"

DURING OUR SPRING
RACE FOR SPACE
USED CAR
SALE

BUY NOW WITH
NO DOWN
PAYMENT
AND
MAKE NO PAYMENTS
TILL JUNE

67 FURY I 2-door, automatic, as new. Reg. $2995.
RACE FOR SPACE PRICE
$2695

67 BARRACUDA 2-door fastback V-8, automatic, power steering, radio. Reg. $3795.
RACE FOR SPACE PRICE
$3395

67 RAMBLER Ambassador 4-door sedan, V-8, automatic, power steering, power brakes. Reg. $2995.
RACE FOR SPACE PRICE
$2795

67 METEOR Montcalm 4-door hardtop, V-8 motor, automatic, power steering and brakes, radio. Reg. $3295.
RACE FOR SPACE PRICE
$2995

67 CHEVELLE 4-door sedan, 6 cylinder, automatic, radio. Reg. $2895.
RACE FOR SPACE PRICE
$2695

66 CHEVROLET Bel Air 4-door sedan, V-8, automatic, radio. Reg. $2595.
RACE FOR SPACE PRICE
$2395

66 VALIANT V200 convertible, 145 h.p., automatic, radio. Reg. $2795.
RACE FOR SPACE PRICE
$2595

66 PLYMOUTH Belvedere 4-door sedan, 6 cylinder, standard. Reg. $2195.
RACE FOR SPACE PRICE
$1995

66 VALIANT V200 4-door sedan. Reg. $2195.
RACE FOR SPACE PRICE
$1995

65 PLYMOUTH 4-door sedan, 6 cylinder, standard, radio, whitewall tires. Reg. $2195.
RACE FOR SPACE PRICE
$1695

65 PLYMOUTH Fury station wagon automatic, radio. Reg. $2795.
RACE FOR SPACE PRICE
$2595

ENSIGN
CHRYSLER — PLYMOUTH

Under the
BIG SIGN

930 Yates Street
386-2411

Open weekdays 'til 9 P.M.

100 CARS FOR SALE

ENSIGN
CHRYSLER PLYMOUTH

SAVE
UNDER THE
"BIG SIGN"

DURING OUR SPRING
RACE FOR SPACE
USED CAR
SALE

BUY NOW WITH
NO DOWN
PAYMENT
AND
MAKE NO PAYMENTS
TILL JUNE

65 CHRYSLER New Yorker, 4-door hardtop, fully power with bucket seats. Reg. $3295.
RACE FOR SPACE PRICE
$2995

65 VALIANT 2-door hardtop. A hard to find model. Reg. $1895.
RACE FOR SPACE PRICE
$1695

64 VALIANT 2-door sedan. Reg. $1595.
RACE FOR SPACE PRICE
$1395

63 PLYMOUTH Fury 2-door hardtop, V-8, automatic, power steering. Reg. $1695.
RACE FOR SPACE PRICE
$1495

63 FORD Falcon 4-door sedan, 6 cylinder standard. Reg. $1195.
RACE FOR SPACE PRICE
$995

62 CHEVY II station wagon, automatic, radio. Reg. $1495.
RACE FOR SPACE PRICE
$1295

62 FORD Falcon 4-door station wagon, automatic. Reg. $1395.
RACE FOR SPACE PRICE
$1195

61 CHRYSLER Windsor 4-door sedan, V-8, automatic, power steering, power brakes, radio. Reg. $1795.
RACE FOR SPACE PRICE
$1595

61 BUICK Le Sabre 4-door hardtop, V-8, automatic, power steering, power brakes. Reg. $1795.
RACE FOR SPACE PRICE
$1495

60 CORVAIR 4-door sedan, automatic transmission. Reg. $995
RACE FOR SPACE PRICE
$895

64 FORD F500; long, wide and high box. In very good condition. Reg. $2495.
RACE FOR SPACE PRICE
$2195

ENSIGN
CHRYSLER — PLYMOUTH

Under the
BIG SIGN

930 Yates Street
386-2411

Open weekdays 'til 9 P.M.

100 CARS FOR SALE

PETER POLLEN
FORD SALES
LTD.

OPERATION 200
IS UNDERWAY

NOW is the time to buy your QUALITY Used Car at substantial savings.

200 CARS WILL BE SOLD BY MAY 31.

1968 FAIRLANE Torino 2-door hardtop, fully equipped, vinyl roof, 390 V-8 automatic, radio, Gulfstream aqua, driven only 2449 miles. Regular Price ... $4120
SAVE $450
SPECIAL $3670

1967 COUGAR 2-door hardtop, V-8, automatic, power steering, radio. Excellent condition throughout. A great buy for someone.
SPECIAL $3495

1968 GALAXIE 500 2-door hardtop Fastback. Fully equipped, power steering, power brakes, radio, V-8, automatic, Highland green all vinyl interior. 3755 employee driven miles.
Regular Price ... $4584
SAVE $601
SPECIAL $3983

1966 BUICK Skylark 4-door hardtop, V-8, automatic. Power steering, power brakes, radio. Truly a luxurious unit.
SPECIAL $2695

1968 MUSTANG 2-door hardtop, 289 V-8, automatic, radio, bucket seats, fully carpeted, all vinyl trim, Acapulco blue. 1583 employee driven miles.
Regular Price ... $4020
SAVE $422
SPECIAL $3598

1966 PONTIAC Grand Parisienne 4-door hardtop, V-8, automatic, power steering, power brakes, radio, whitewalls. An exceptional automobile with only 16,000 miles.
SPECIAL $2995

1968 MUSTANG 2-door hardtop 289 V-8, automatic, radio, black vinyl roof with matching interior. Seafoam green. 2447 employee driven miles.
Regular Price ... $4020
SAVE $422
SPECIAL $3598

PICK YOUR CAR
STATE YOUR BID
NO REASONABLE OFFER
REFUSED.

1966 METEOR 2-door sedan, 6-cylinder, standard transmission. An ideal car for the growing family.
SPECIAL $2095

1968 FALCON 2-door sedan, 200 C.I.D., 6-cylinder, wheel covers, whitewalls, Brittany blue. 1469 employee driven miles.
Regular Price ... $2934
SAVE $239
SPECIAL $2695

1968 FALCON Futura 4-door sedan, 200 C.I.D. 6-cylinder, automatic transmission, whitewalls, wheel covers, Pebble beige with vinyl interior. 656 employee driven miles.
Regular Price ... $3466
SAVE $325
SPECIAL $3141

1965 FORD Custom 2-door, 6-cylinder, automatic, radio, whitewalls. You'll not find a better family sedan.
Regular Price ... $1895
SAVE $300
SPECIAL $1595

1964 PONTIAC Parisienne convertible, V-8, automatic, fully equipped, new motor, Vintage burgundy with matching vinyl interior. This car is in excellent condition with new motor guaranteed for 12,000 miles or 12 months.
Regular Price ... $2295
SAVE $325
SPECIAL $1975

1963 CORTINA 2-door sedan. One of Victoria's most popular imports.
SPECIAL $895

1962 BUICK Le Sabre 4-door sedan, V-8, automatic, power steering, power brakes. A real sharp unit.
SPECIAL $1495

"PEOPLE GOING PLACES
START AT —

PETER POLLEN FORD"
1060 Yates 384-1144

Open Until 9 p.m.

100 CARS FOR SALE

PETER POLLEN
FORD SALES
LTD.

OPERATION 200
IS UNDERWAY

NOW is the time to buy your QUALITY Used Car at substantial savings.

200 CARS WILL BE SOLD BY MAY 31.

1968 CHEVROLET Impala S.S. hardtop, V-8, radio, white sidewalls, power steering, power brakes, bucket seats, console, vinyl trim and vinyl roof, driven only 3113 miles. Balance of new car warranty. Replacement cost over $5000.
SAVE OVER $800
SPECIAL $4195

1968 MUSTANG 2-door hardtop, 289 C.I.D. V-8, automatic transmission, radio, whitewalls, bucket seats, all vinyl trim, wheel covers, Gulfstream aqua. 1594 employee driven miles.
Regular Price ... $3956
SAVE $461
SPECIAL $3495

1967 BEAUMONT Station wagon, V-8, power steering, power brakes, radio, all vinyl, whitewalls, wheel covers, electric rear window. This car is in new condition driven only 3457 miles. Retails over $4300.
SAVE OVER $700
SPECIAL $3595

1966 FAIRLANE 2-door sedan, 289 V-8, automatic transmission, power steering, radio, white sidewalls, wheel covers, Wimbledon white with blue interior. Check the car, check the price then you'll buy it.
Regular Price ... $2295
SAVE $300
SPECIAL $1995

1966 CHEVY II Nova 4-door sedan 6-cylinder automatic, radio, whitewalls, wheel covers, Arctic white with blue interior. An excellent economy sedan.
Regular Price ... $2295
SAVE $300
SPECIAL $1995

PICK YOUR CAR
STATE YOUR BID
NO REASONABLE OFFER
REFUSED

1964 FORD Fairlane 500, 4-door sedan. V-8, automatic, radio. A very attractive unit in excellent running order.
SPECIAL $1795

1963 VAUXHALL Cresta 4-door sedan. This de luxe model looks and runs like a new car.
SPECIAL $995

1962 CORVAIR 2-door, whitewalls, standard transmission, Matador red. Ideal reliable 2nd car.
Regular Price ... $1195
SAVE $211
SPECIAL $987

1960 LINCOLN Continental, 4-door sedan. A luxury automobile with every conceivable option, in excellent condition.
SPECIAL $1695

TRUCKS

1968 FORD ½-ton styleside pickup, V-8, automatic, radio. Equipped with new 1968 "Security" 19½ ft. camper. Only 3939 miles on this as new unit.
SPECIAL $6595

1966 MERCURY ½-ton pickup, V-8, custom cab.
SPECIAL $2295

1965 FORD ½-ton, V-8, 4-speed transmission. Priced at $1995

1965 MERCURY ½-ton pickup. A real buy.
SPECIAL $1895

1961 FORD ½-ton 4-wheel drive, 8' box, big 6, 4-speed, with radio. An excellent sportsman's unit.
SPECIAL $1495

"PEOPLE GOING PLACES
START AT —

PETER POLLEN FORD"
1060 Yates 384-1144

Open Until 9 p.m.

100 CARS FOR SALE

63 STUDEBAKER HT. BUCKET seats, stick shift, radio, good condition, $1,300. Roof rack, $10. 61 Volkswagen, good condition, $500. Ph. Cobble Hill 743-2401.

'53 AUSTIN, GOOD TIRES AND general condition but needs clutch work. Passed current B.C. Vehicle inspection. 383-3178.

'56 PONTIAC STATION WAGON. 317 cu. in. motor, 3 speed automatic transmission. Good condition. $350. 385-0337.

'64 CUTLAS CONVERT. IMMACulate, P.B., P.S., P.W., 330 cu. in. console, buckets, black int. $2,300. 884-1937.

STATION WAGON, 1958 PLYmouth 4-door, automatic, radio, perfect condition, 42,000 total miles, best offer. 384-2028.

1939 FORD, RECENTLY OVERhauled engine, good condition throughout, $375 or best offer. 386-7320.

PRIVATE SALE, '61 LARK, automatic, clean and very good. $325. 382-7605.

'55 T-BIRD
Immaculate show car, $4,500. Ph. 384-9916.

1962 VOLKSWAGEN. SUN TOP, new radio, very good condition. $775. 383-6392.

MUST SELL '67 FORD G.T.A., automatic, 390 h.p., bucket seats, mag wheels, vynl top. 382-3034.

MUST SELL, '65 FORD CUSTOM, 4-door. Big 6 automatic. Clean. Can be financed at $1,550. 656-4487.

$32 MONTHLY. 1963 BEL AIR. NOTHING DOWN. $985. ART'S CARS, BURNSIDE AT HARRIET.

54 VOLKSWAGEN, 64,000 MILES. Sun roof. $150. 383-6869.

1949 CHEV. STATION WAGON. $150 cash. 384-4228.

1940 FORD SEDAN, $150 OR nearest offer. 478-3240.

'57 HILLMAN SEDAN. SOME rust. $235 or offer. 384-1524.

SELL BY TUESDAY, '66 CYCLONE G.T. 390, 4 speed. $2,800. 479-2243.

'55 ANGLIA. EXCELLENT CONDITION. $200. 382-8569.

'49 MERCURY 2 DOOR, NEW motor. 479-1435.

1957 CHEVY 4-DOOR SEDAN. 3248 Rutledge.

'52 MORRIS — RUNNING CONDItion. Offers. 479-4618.

'52 DODGE, $75 OR BEST OFFER. 652-1388.

TOP '59 PONTIAC WAGON. MUST sell, trade, private. 478-1589.

1959 MERCEDES SEDAN, $850. 382-8467.

101 FOREIGN IMPORT AND SPORT CARS

1962 TRIUMPH TR4

Gleaming red with white top, custom radio, w-walls.
ONLY $1345

BRIAN HOLLEY MOTORS
750 Broughton 384-1161

1956 JAGUAR MARK VII SALOON D.O.H.C., automatic transmission, $295 or best offer. Ph. 386-3933 before 6.

19611 1.5 RILEY SPORTS SEDAN. Walnut dash, tachometer, 4 on floor. Excellent condition. $850. 656-2294.

1961 TR3-A. REBUILT POWER train, new soft top, overdrive. Excellent condition. $995. 477-3436.

PRESTIGE SPORTS CAR
1963 Daimler V-8, 33,000, radio, Pirelli tires, disc brakes. 384-3706.

DARK BLUE 1966 MGB. EXCELlent condition. Radio, wire wheels, etc. Asking $2200. 383-5956.

1961 RILEY 1.5 SEDAN, NEW tires, First class condition. $650 or offer. 382-7393.

1968 SUNBEAM ALPINE, ALL extras, 2900 miles. Must sell. Will take small trade. Offers. 384-9285.

'59 Citroen. $600.
382-3038.

1966 TR4-A, 2 TOPS, OVERDRIVE, tonneau, Michellins. 478-3765.

1966 FIAT 850 SPIDER CONVERTible, only 5,500 miles. 382-7595.

'65 MGB, RED, WIRE WHEELS, radio. Immaculate. 477-4333.

'67 ALPINE, AS NEW. 8,400 miles. $1,995 firm. 383-7226.

1962 JAGUAR, XKE, EXCELLENT condition. 383-6386.

PORSCHE — GOOD CONDITION. 2951 Craigowen Rd., Ste. 12.

1953 JAGUAR MARK VII, $325. 656-1867 between 5-6 p.m.

1967 MERCEDES BENZ 230, 7,000 miles, as new. 388-9014.

105 TIRES

$1 DOWN
$1 A WEEK

Buys a New Goodyear Tire

See us for Brake Relining, Wheel Alignment, Shocks and Mufflers. Easy, Easy Terms

VICTORIA TIRE LTD.
Government at Herald 382-6184

RE-TIRE NOW!
New Champion Nylon Tires
SECOND TIRE HALF PRICE
when you buy one at regular price.
HUTCHESON TEXACO SERVICE
1647 Fort Street 383-5514

TIRES AND WHEELS FROM $1. 2744 Matson Rd. Langford.

106 TRUCKS

TRUCKS AT
WHOLESALE PRICES

3 — 66 Fords, ½ ton $1795
1 — 67 Ford ½ ton 2195
2 — 65 Mercs, ½ ton 1595
1 — 65 Merc ½ ton, S.W.B. 1395
3 and 4-speed, 6 and 8 cylinders. Above equipped with L.W.B. and wide box.

GREAT WEST AUTO SALES
958 Yates 388-9431

WHY BUY A USED TRUCK? National Chrysler Dodge has available 209 new 1968 Dodge trucks from Pickups to Tandems.
Pickups priced from $2,588.
CALL MARSHALL MURRAY
384-8174 819 Yates St.

'67 RANCHERO, AS NEW, '67 Dodge ½-ton, '60 Ford ½-ton, '66 GMC 1-ton pick-up, '65 Ford ½-ton.
LES BLOW
BRITISH MOTORS LTD.
2940 Douglas St. 384-7843

FOR SALE—1965 CHEVROLET one-ton pickup, $1,900. 1963 G.M.C. 2-ton flatdeck, $1,800. Phone week-days, 242-2141. Mr. Richmond; Mr. Holding; or call at VMD, 33 Dallas Road.

1965 FORD ½-TON PICKUP, 3-speed, V-8. Two-tone custom cab, radio. 5 new 6-ply tires. Excellent condition. Sell or trade for older pickup. 642-5628 after 6 p.m.

WANTED: LATE MODEL logging truck, 12" bunks, 1200 rubber, 30-35 ton trailer, top shape only. Full details, price and location to Victoria Press, Box 349.

1968 4 WD PICKUP V-8, 4-SPEED; 8-ft. box in stock $4175. Immediate delivery same unit with automatic.
VICTORIA JEEP
597 Hillside Ave.

64 CHEVROLET 1-ton on duals $1695
61 DODGE ½-ton panel $895
GEORGE ENG TRUCK SALES LTD.
940 Hillside Ave. 385-3054

'65 CHEV. 1-TON, 6-CYL., CUSTOM built for camper. Custom metal boxes on side. Very low mileage. Excellent condition. Phone Duncan 746-4940 after 6 p.m.

1964 ECONOLINE FORD VAN, one owner. Five almost new tires, six cylinder. Excellent condition throughout. $1,395 or best offer. Phone 642-5738.

1959 CHEV PICKUP, 3,000 MILES on rebuilt motor, overhauled rear end, all good 6-ply rubber, and good body. $695. Ph. 479-6078.

'64 CHEV ½-TON PICKUP, 6 cylinder, 28,000 miles. Long box with 4x8 plywood top, door and windows. $1,350. Herb Pollard, Chemainus 246-9602.

1956 FARGO ½-TON PICKUP. $495 or near offer. 383-9842.

WILL ACCEPT OLDER TRADE on '62 Chev ½-ton in good condition, 4 speed, new tires. Not used commercially. 478-2140.

BRAND NEW DATSUN 1-TON Pickup, fully equipped $2,095
DAVID MOTORS LTD.
1101 Yates Street 386-6168

'58 THAMES CARPENTER'S VAN, in good repair, engine and trans rebuilt, new tires, first reasonable cash offer. 478-2140.

106 TRUCKS

1949 INTERNATIONAL 2-TON FLAT deck, good shape, $195. 652-2104, 652-2014.

'66 MERC. ¾-TON, 300 CU. IN., 4-speed, radio, heater, with sleeper. $2,500. 478-2064.

1954 GMC 1 TON STAKE SIDE with covered deck. $595. 382-0625 after 5 p.m.

1967 GMC PICKUP TRUCK AND camper, also 2-wheel box trailer, 383-3562. 1480 Walnut.

MUST SELL OUR TWO G.M.C. ½-tons, '66 and '64 both L W B with Fleetsides. Private. 386-8204.

TRIUMPH VAN 1963. TOP CONDITION, low mileage. New tires, for quick sale $795. 479-1151, 8-5.

'67 FORD ¾-TON PICKUP. Camper bumper. 8-ply tires. 384-7217.

12-VOLT CAR RADIO, GOOD shape. Reasonable. 383-4733.

SELL FOR PARTS, 1949 AMERican Rambler, $15. 382-4873.

'52 FORD F-3, 1 TON, GOOD CONdition, $300. 384-8460.

1962 FORD ½-TON PICKUP, 4-speed. Offers. 656-1667.

'66 FORD ½ TON. WILL TAKE trade. 658-5014.

1949 COURIER 37 PASSENGER bus, $1500. 537-5511 Ganges B.C.

'56 G.M.C. ½-TON, $545, 5144 Sooke Rd.

PICKUP TRUCK, $150.
385-5036.

1965 GMC ½-TON PICKUP, RADIO, $1795 or trade for car. 477-1436.

'56 AUSTIN A-40 PARTS. 652-2302.

1955 ½-TON PICKUP, $265. 3832 Rowland. 479-6048.

1951 G.M.C. 1-TON PICKUP. Phone 656-3177.

1957 ½-TON DODGE PICKUP. Good condition. 382-9307.

107 PARTS, ACCESSORIES

CARTOP
CARRIERS

Designed to fit nearly all makes and models, will not mark paint, etc.

NOW ONLY $12.99

D & D TIRE LTD.
Victoria — Duncan
382-7283 746-7191

OUR NEW LOCATION
2150 Blanshard Street
Your Car's "Heart" is the
BATTERY
For a strong, sure start every time GET an "ACME"
LOWEST PRICES
IN TOWN
Delivered and Installed
FRANCIS BATTERY & TIRES LTD.
Retreading Specialists
383-7032

NEW WHEELS . . . $8.88
(CHEV. REG.)
OTHER MAKES AND SIZES IN STOCK.
USED 13, 14, 15 WHEELS IN STOCK.
WESTERN OK TIRE STORE
2968 DOUGLAS ST.
(½ BLK. SOUTH OF MAYFAIR)

ONE OF THE MOST COMPLETE Stocks of Mufflest and Tail Pipes in Town.
EXHAUST SYSTEMS ARE OUR BUSINESS
ISLAND MUFFLER SALES AND SERVICE. 385-7033
Burnside at Douglas

ENGINE TRANS, BODY PARTS, seat covers, steering parts for Austin and Morris A-30, A-40, A-50, A-90, A-99, A-110. Hilliard Auto Service, 1930 Blanshard. 383-7811 or 384-5587.

RINGS, BEARINGS, GASKETS, Exchange brakeshoes, drum turning, pin fitting, valve seat machining.
CORDS PISTON RINGS
at 834 Johnson Street. 383-0011

FOR MOST MAKES AND models, 1960 and older call 478-1707. Allied Auto Wrecking, 2326 Millstream. Open 'till 7 p.m. weekdays.

CLARK AUTO AND TRUCK PARTS
Electric Winches
1742 Island Highway 478-1766

PRIVATE, '57 CHRYSLER WINDsor, damaged, mechanically excellent. Will sell complete, 1534 Amphion.

PAY FOR THE COST OF THIS AD and tow away a '53 Chev, free. 384-0655.

WRECKING '55 FORD, 2-DOOR sedan, motor, trans, doors, radiator and rear end. 478-2422 after 6.

LARGE STOCK OF NEW AND REbuilt parts. Sandy's Auto Parts 1023 View St., 385-4478.

2 GOOD 6.70x15 TUBELESS TIRES and rims, $20. Cost $30 each. Narrow 12-volt battery, $10. 384-4228.

FOR SALE — '55 CHEV. 6 motor. Wanted: '57 to '59 Olds without motor. 382-5659.

FORD, 332-352-390. 4-BARREL manifold with E series, Carter carb. Offers. 384-3162.

REAR VOLKSWAGEN SEATS; 2 6.95x14 tires. 388-4961.

53 CHEV. FOR PARTS OR SELL. 478-2265 ask for Ken.

PREVENT WHIPLASH. 2 HEADrests, new, clamp on. $10. 384-9439.

WANTED: INTERNATIONAL TAILgate. Self canopy. 385-5635.

'55 CHEV. FOR PARTS.
388-4595

JUTSON SUPER CHARGER FOR Volkswagen, $100. 388-6940.

'54 HILLMAN FOR PARTS. EVERYthing's there. $15. 385-8352.

VOLKSWAGEN MOTOR.
386-9096 after 6 p.m.

WRECKING '55 CHEV WAGON, Olds. 383-3450, 843 Craigflower.

'53 AUSTIN A-40 PARTS AT GIVE away prices. 385-4537.

LANGFORD AUTO WRECKERS
1074 GOLDSTREAM 478-2869

289 HIGH PERFORMANCE INtake manifold. 478-6981.

108 AUTO REPAIRS, SERVICE, TOWING

SPEEDWAY MOTORS LTD.
971 Yates
Your Volkswagen Parts and Service Centre
385-2415

FAST, TOP QUALITY RADIATOR repairs, body work and painting at Morrison Chevrolet Oldsmobile Ltd., 3050 Douglas at Finlayson. 385-5777

FOR EXPERT VOLKSWAGEN repair and service see Lou's Automotive Service Ltd., 1729 Government. 384-1515.

TRANS-WILL AUTOMATIC TRANSmission specialists. 384-2851. Rebuilt auto transmissions from $69.95; tune-ups from $12.95.

COLLISION REPAIRS, RECONDItioning. Vern's Auto Body Shop, 710 Market St., 388-5013.

WILF'S AUTO SERVICE
Volvo and Volkswagen repairs and service. 386-6913. 1314 Quadra St.

TOWING SERVICE, ARMITAGE'S Shell, 1321 Yates. 384-5312.

110 AUTO FINANCING AND INSURANCE

BILL TROUBLES
Kept you from owning a better car? Let me consolidate them. Almost no turn downs. Confidential service. 385-6211, Brian.

CAR FOR SALE? SELL IT
THROUGH CLASSIFIED
386-2121

112 CARS AND TRUCKS WANTED

Good, Clean
CARS AND TRUCKS
WANTED
Cash in 5 Minutes
— PLIMLEY —
1010 Yates St.

MAYNARD'S
AUCTIONEERS
CARS, TRUCKS PURCHASED OUTRIGHT OR SOLD ON CONSIGNMENT. FREE APPRAISALS. HIGHEST PRICES REALIZED AT
MAYNARDS 388-5191

WE BUY
CARS FOR CASH
SPEEDWAY MOTORS
971 YATES STREET

KASH FOR YOUR CAR
Phone KEN anytime.
SUBURBAN MOTORS
386-6131

CONSIGN YOUR CAR NOW!
FREDERICK MOTORS LTD.
384-2121

SELLING? CASH OR CONSIGN SEE ART'S CAR SALES, BURNSIDE AT HARRIET. 383-8302.

PRIVATE, GOOD, LOW MILEAGE compact wagon. 477-4561.

113 TRAILERS, MOBILE HOMES, TRAILER PARKS

BOB'S TRAILER SALES
ARISTOCRATS!

See the smartest designed 19 ft. trailer today, bar none.

The LANDMARK has all the built-in desirable features you could wish for.

Also we have 20' 6" LANDLINER and many more models here now. 12' wide MOBILE HOMES

SPECIAL
12'x64' LAMPLIGHTER, 3 bedroom, includes 65 gallon oil tank, 100 lb. propane tank. Complete set up $9,450, as far as Campbell River. Here next week — new model KNIGHT 12'x55' 2 bedroom. A BEAUTY.
EAZLIFT, the original equalizing hitch, not a copy, $68.50 and up. Installation $27.50.
SPECIAL on 75 lb. ICE BOXES, $22.50 and up.

386-3623

REDMAN TRAILER SALES HAVE CHANGED THEIR NAME TO

"MOBILE HOME CITY"

DEALER for kit mobile homes and travel trailer division of Duncan Rentals Ltd.

WE HAVE moved to serve you better: Trans Canada Highway, 3 miles south of Ladysmith.

VIC PAGES invites you to come in and look over new models now on display.

WATCH for our grand opening to be announced later.

Trailer Park Facilities
Phone Ladysmith 245-3938

TOTEM TRAILER SALES

New FLEETCRAFT Travel Trailers, 15' 6" with electric brakes and oven, sleeps six $1875

64'x12' SAFEWAY MANOR. 2 br. plus utility room. See this ... $11,495

The purchase of a new mobile home from our lot guarantees you a space in our new, de luxe mobile home park.

8 Miles N. on Hwy. 1.
Days 478-1041, Nites 384-8791

SEE THE
QUALITY CAMPER
"1968 CAVEMAN"
NOW ON DISPLAY AT
PETER POLLEN FORD
384-1144
with the
1968 FORD truck lineup
THE FINEST
RECREATION PACKAGE
AVAILABLE

1966 TRAVELAIRE — 19 FT. Toilet, shower, electric hot water. Prop. fridge, furnace, Twin Tanks. Brakes.
IMMACULATE — $3,150

Used 8 ft. Cab-over Camper with set Brophy jacks $895
PURVIS-FLACK
TRAILER SALES LTD.
2015 Quadra 382-3522

FENNELL'S
TRAILER SUPPLIES
PARTS — PROPANE — REPAIRS
6459 Pat Bay Hwy. 652-2511
Mon.-Thur., 10-8 Fri.-Sat., 9-6
Sun., 12-5

10 X 50 FRONTIER LUXURY home. Electric kitchen, 7x10 study, 10x12 bedrm. A gorgeous home for 2. Set up with cabana on 1 acre you can rent. FP $6,900. Ph. 642-3336.

DOGWOOD TRAILER SALES
PARTS — PROPANE — RENTALS
TRAILERS — 478-6841 — CAMPERS
Highway No. 1 and Millstream Road.

1957 V.W. CAMPER, NEARLY new motor, $850 and get a "free boat and 3 h.p." Ph. 743-9718, Cobble Hill.

VAGABOND FIBREGLASS UTILity trailer. Ideal for small car, new condition, $300 or nearest offer. Ph. Cobble Hill 743-2401.

$61 MONTHLY, PICKUP AND CAMPER. NOTHING DOWN. ART'S CARS, BURNSIDE AND HARRIET.

SMALL LIGHT TRAILER. ALL aluminum, sleeps 3, propane gas, ice box, etc., $575. 385-6672.

MORRIS TRAILERS & CAMPERS
Aloha Trailers—Security Campers
385-2332 2936 Douglas

1967 SILVERLINER TRAILER hardtop. Best offer. No. 7. Edgewater Motel

8-FT. VANGUARD CAMPER. Sleeps 2. 384-4965, 384-1324 except Sunday.

13' TRAVEL TRAILER. GOOD condition, sleeps 4. $1250. 380 Homer Rd.

TRAILER HITCHES INSTALLED, removed, altered, repaired. Esquimalt General Repair Shop. 382-1874.

FOR RENT, DE LUXE CAMPER, sleeps 5. Reserve now for your summer vacation. 385-5648.

17' TRAVEL TRAILER. $900 OR offers. 2032 Weiler Ave, Sidney. 656-1772.

CANOPY CAMPER, ROOF RACK, removable bunks, etc. 915 Easter Rd.

FOR SALE—CASCADE TENT trailer. 478-2100.

BOX TRAILERS, 4x6, 4x8 Al's, Bay at Catherine 383-8233

UTILITY TRAILER WITH TARpaulin cover. 382-2585.

24' HOUSE TRAILER. $1,200. 384-2215.

UTILITY TRAILER 4' BY 8', steel box with end gate. 658-5930.

BOX TRAILERS 4X6, 4X8. AL'S Bay at Catherine. 383-8233.

16-FT. FULLY-EQUIPPED TRAILER to rent. 479-6814.

PORTABLE PROPANE HEATERS 382-5258

UTILITY TRAILER — $25
385-8509

NEW 8-FT. CAMPER WITH OR without fixtures. 656-4432, 656-3505.

1966 VANGUARD, 14', TWIN TANK, fridge. 1439 Brooke St. 388-4050.

CAMPING TRAILER, $395. Ph. 384-2683.

16' ALOHA SELF-CONTAINED, dual tanks, brakes, $1,795. 477-4932.

ALASKAN CAMPER FOR SALE. 385-8369.

HOMEMADE TENT TRAILER, sleeps 6, ice-box. $125. 382-3213.

113 TRAILERS, MOBILE HOMES, TRAILER PARKS

NATIONAL
CHRYSLER DODGE

The perfect truck for Your camper

1968 DODGE PICK-UP

"Equipped the way you want it"
—Choice of engines, 225 c.i.d., 318 c.i.d. or 383 c.i.d.
—Choice of transmissions, 3 or 4-speed, 3-speed automatic.
—Choice of box, 6½' to 9'.
—Choice of capacity, 5,200 lbs. to 8,000 lbs.
—Choice of custom trim features.
—Priced from $2,688

ARE YOU BUILDING
YOUR OWN
MOTOR HOME?

We have available the special Dodge Motor Home Chassis. Standard equipment includes:

178" wheel base, 318 c.i.d engine, 3,800 lbs. front axle, 7,500 lbs. rear axle. Full capacity springs, shock absorbers, brake booster, power steering, automatic transmission, heavy duty electric system. 7.50x16 8-ply tires. Dual rear wheels. And many other items to completely equip your motor home.

Come in or call for complete details. The Island's Dodge Truck centre.

NATIONAL
CHRYSLER DODGE
819 Yates St. 384-8174

VANGUARD

CAMPERS — TRAILERS
CANOPY TOPS

See the NEW 8' 6" TELESCOPIC cab-over camper, also the wider LOW-PROFILE trailer.

Exclusive Factory Representatives For Lower Vancouver Island. Buy Direct at Factory Prices
— LOW DOWN PAYMENT —
— BANK FINANCING —

BUILD
A CAMPER, TRAILER, CANOPY TOP OR TENT TRAILER
Parts and Plans Stocked
— BUMPERS AND APPLIANCES INSTALLED —
See Our Display

S. J. PEDEN LTD.
2855 Quesnel St.
386-3464

BEHIND THE NEW EMPRESS MOTORS PREMISES

"TRAVELAIRE"

SEEN OUR BEAUTIFUL 10 ft. CAMPER YET? This little jewel only weighs 1,425 lbs. and comes complete with propane fridge, thermo heater, divider drape and porch lite. Lots of room for a toilet too!
Features TRAVELAIRES' famous quality finish, inside and out. Take a close look at this at only ... $2,158

14' TRAVELAIRE with toilet, fridge

120 ROOM AND BOARD

GUEST HOUSE HOTEL
1025 Newport Where Good food and comfort is understood. Near Oak Bay Marina and golf course room with sunporch. Available May 1st. 383-9512 9 a.m. to 5:30 p.m. 383-2437 evenings.

FEMALE, FURNISHED, TELEphone, own entrance, washroom facilities, near University. Available May 2. 477-1073.

ROCCABELLA, CITY CENTRE, 24 large comfortable rooms, excellent cuisine. Vacancies now. 385-9030.

EXCELLENT ROOM AND BOARD. Reasonable. Pensioner welcome. 385-8224.

ROOM AND BOARD IN A WARM comfortable home. Lunches packed, TV, lounge. 182 Dallas Rd., 384-7201.

ROOM AND BOARD FOR WORKing men near Parliament Building. 382-0931.

ROOM AND BOARD, GIRLS only. 385-4367, 385-7922.

ROOM AND BOARD, WORKING man only. 384-2932.

ELDERLY PEOPLE, PRIVATE room with sink. 385-1136 or 388-9544

GOOD ROOM AND BOARD, WORKing man. $90. 382-9018.

FOR OLDER LADIES, SHARING rooms, laundry included. 386-1657.

NEW HOME, MALE NONsmoker. Laundry. 477-5757.

ROOM AND BOARD — GENTLEmen. 385-5625.

ROOM AND BOARD WITH family in Fairfield. 385-0968.

121 ROOMS TO RENT

HARRIS GREEN APT. HOTEL. Clean sleeping rooms, $10 per week and up. Kitchen, laundry, parking. 921 Pandora. 385-9090.

ROCCABELLA GUEST HOUSE, 777 Blanshard. Large rooms. Daily, weekly and monthly rates. 385-9030.

2713 ROCK BAY AVE. USE OF kitchen, fridge, O.O.M. heat. Only $25. Elderly lady.

FURNISHED SLEEPING ROOM for lady. Close to Jubilee. Private entrance. $30. 386-2818.

FAIRFIELD. QUIET ROOM FOR rent, $35 per month. Only working man. 382-9905, 6-9 p.m.

SLEEPING ROOM, FAIRFIELD district. 383-2006.

CLEAN SLEEPING ROOM FOR A man. 383-1436 or 383-3151.

ROOM, $12.50, SHARED T.V. AND kitchen. 384-4524.

123 CONVALESCENT, REST HOMES, PRIVATE HOSPITALS

SEMI-PRIVATE SUNROOM FACing Beacon Hill Park, for lady. Also waterfront. Private bath, 24-hour care. 386-2721.

VACANCY FOR ELDERLY person in beautiful home with water view. Tray service and nursing care. 478-4913.

BOARDING—HOME FOR MEN, psychiatric nurse in attendance. Supervising psychologist. Box 637, Duncan.

ACCOMMODATION AVAILABLE for lady in select resthome. Close town, Beacon Hill Park, Bus at door. Call 382-7095.

GORGE RESTHOME
Semi-private vacancies, ladies or gentlemen. 24-hr. care. Waterfront views. Excellent food. 384-7714.

LOVING CARE FOR MOTHER OR father in a small private rest home in Fairfield. Close to parks. Call Mrs. Mack, 383-9315.

SEMI-PRIVATE AVAILABLE FOR lady May 1. Reasonable rates. 383-7422.

125 HOUSEKEEPING ROOMS TO RENT

RITZ APARTMENT HOTEL
DOWNTOWN
Near Eaton's and Safeway's. Comfortable, reasonably priced housekeeping rooms and suites, by day, week or month. Elevator service. For men and ladies. 710 Fort St. 383-1021.

NEW FURNISHED ROOMS IN large luxury home. Kitchen facilities. Also off street parking, walking distance, ½ block to bus, Rockland area. 386-6175. John Molyard Agencies.

SCOTT APARTMENTS
Extra-large LHK rooms for middle-aged or elderly tenants. Hot and cold water, gas ranges, cablevision all rooms. 2659 Douglas. 382-1221.

FRESHLY DECORATED, ATTRACtively furnished bed-sitting, with kitchenette, $80 and $70, including utilities, close in, Pandora. 382-3945 or 382-5211.

BRUNSWICK HOTEL UNDER new management, housekeeping and sleeping rooms. Clean, quiet. Pensioners welcome. 545 Johnson, 385-9013.

CLEAN, COMFORTABLE, QUIET. Community kitchens. Downtown location. Devonshire House, 750 Fort. 385-6123.

TOURIST ACCOMMODATION
Clean, quiet and reasonable. By day, week or month. Near downtown shopping and bus. Elevator service. 710 Fort St.

LIGHT HOUSEKEEPING ROOM, Own bath, shower and fridge. Quiet mature business man. Off-street parking. On bus route. 385-6451.

2 BRIGHT CLEAN ROOMS AND balcony, fully furnished. For middle-aged or elderly lady. 651 Trutch St. 384-0189.

$55, UPSTAIRS, 1202 FORT ST., 2 rooms and kitchenette. For clean, quiet older lady. 385-7615.

HOUSEKEEPING ROOM IN gracious home, walking distance to town and St. Joseph's, ladies only. 386-8647.

WALK TO TOWN, 2 FURNISHED $45 and $55. Mature and quiet need only apply. 383-8101.

VIC WEST, 2 LARGE, CLEAN rooms, ground floor, man only. $45. May 1st. 382-8430.

GROUND FLOOR, MAY 1. $40. Furnished. 1 room. 828 Courtney. 383-8437.

HOUSEKEEPING ROOM WITH kitchenette; also sleeping room. Esquimalt. 383-8775.

CLEAN, BRIGHT BASEMENT suite, suitable for 2 university boys or couple. Quiet home. 479-2878.

2 ROOMS NEAR BEACON HILL Park. Lady preferred. 388-5857.

$40. FURNISHED ROOM 1720 Denman. 382-9313.

HOUSEKEEPING ROOM, 439 Superior St. 385-0773.

QUIET, RELIABLE, ELDERLY. Fridge. 859 Cormorant. 477-3886.

SLEEPING ROOM OR HOUSEkeeping. Near Jubilee. 382-6037.

HOUSEKEEPING ROOMS. 384-5751.

CLEAN, OWN KITCHEN AND sink. All found. 1007 Johnson.

325 MICHIGAN ST. $38. MEN only. Clean and warm. 384-4467.

BRIGHT ROOM, SINK, FRIDGE, quiet. $36. 1623 Belmont Ave.

CLEAN, FURNISHED. LADY only. 383-6675.

2-ROOM SUITE. $60. ALL FOUND. 382-0582.

CLEAN, BRIGHT, ALL FOUND. Fridge, bus, park. 383-9794.

CLEAN ROOM, MAN PENSIONER. fridge, no steps. $30. 388-0361.

SINGLE MAIN BEDSITTING, quiet person. 388-4561.

128 APARTMENTS TO RENT FURNISHED

CLOSE IN—2½ ROOMS, FRIDGE, gas range, light and heat, $60. Also 3-room, $48. 243 Kingston.

QUIET, HOMEY 1-BEDROOM—Conveniences. Mature. $92. 384-8350.

SELF-CONTAINED — SEPARATE entrance, cablevision. Quadra area. Available May 1st. 383-8471.

QUIETLY LOCATED SUITE, $90. Clean comfortable, self-contained. Suitable married couple. 384-5360.

$45. COMFORTABLE ROOM. USE of kitchen, etc. Utilities. Lady. Quiet, clean, convenient. 384-5360.

3-BEDROOM SUITE — LOTS OF cupboards. Suitable for working people. 382-4943.

BY PARLIAMENT BUILDING, $75, self-contained 3-room unit, own entrance, parking. 386-6463, 642-5508.

SMALL SUITE AVAILABLE IN downtown block, $41. Suit 1 person. Caretaker at 382-9616.

1-BEDROOM SUITE, MAIN floor, for retired lady. $55. 383-2758.

NEWLY DECORATED 1-BEDROOM suite. 382-4943.

128 APARMENTS TO RENT FURNISHED

ESQUIMALT — CLOSE IN
$135.00. Ground floor, 2 bdrm. (4½ rm.) apt., with main furniture, carpet on oak floors, heat, hot water, cablevision hook-up. May 1. Adult couple.
DICKIE AGENCIES
919 Fort, 382-4312 anytime

SUITE
Ground floor, separate entrance, 3 rooms, modern bathroom, utility, laundry, cosy fireplace, garage. Fairfield district. 7 minutes walk to town centre. No children or pets. $95. 382-2668.

WE HAVE SEVERAL FULLY furnished suites available to reliable retired couples for the summer months. Call Mr. Keen, 386-9212.

BOORMAN INVESTMENT CO. LTD.

FOR VICTORIA'S FINEST FURNISHED SUITE
Call
THE SIMCOES
440-450 Simcoe 385-3111

FULLY FURNISHED 3-ROOM apartment available from July 1st to August 31st. Lovely sea view, Cablevision, covered parking, utilities included. $145 a month. 385-0450.

CRESCENT RD. NICELY FURnished 1-room kitchenette apartment, in warm quiet home. Available May 7. Suit mature employed lady. $80 including utilities. 385-1691.

WE HAVE SEVERAL FULLY furnished suites available to reliable retired couples for the summer months. Call Mr. Keen, 386-9212.

BOORMAN INVESTMENT CO. LTD.

1420 ELFORD—HEATED 2 B.R. lower duplex, partly furnished, newly decorated. Suit refined business ladies or couple. May 1st, $125. Mr. Cameron, B.C. Land, 388-5555.

WHY PAY HIGH RENTS?
Nicely furnished bachelor suite for May 1st, $78. 2 blocks from Town and Country and 6 blocks from Mayfair. Cablevision. 384-5059.

ATTRACTIVE APARTMENT ON Linden — large living room with fireplace, bedroom, bathroom, kitchen, private entrance, laundry facilities, May 1st, $105. 385-7303.

SELF CONTAINED GROUND level suite, reduced rent and utilities included to yuong couple with farm experience. Child welcome. 652-2821.

AVAILABLE MAY 1ST. VERY large self-contained 2-bedroom suite for responsible young adults. 385-4938 after 6 p.m.

AVAILABLE NOW, 2-ROOM MAIN floor suite. All utilities included. Men only. $55 per month. 901 Selkirk. Phone 386-6191.

YOUNG MAN WISHING TO SHARE furnished highrise apartment. Must be neat, mature and firmly employed. Victoria Press, Box 366.

LARGE FURNISHED SUITE, FULLsize living room, dining room, bath, kitchen and 2 bedrooms. Centrally located. 385-8882.

2 ROOMS AND KITCHENETTE near St. Joseph's. Single working person. 385-7052 weekdays after 6 p.m.

1-BEDROOM, SELF-CONTAINED second floor suite, $90. All utilities included. Available May 15th. No children. Harbinger St. 388-2094

FURNISHED BACHELOR SUITE. Working girl with references. 388-8392.

LARGE 4-ROOM APARTMENT, Oak Bay, $95. May-September. 388-6147. References.

THIRD PERSON WANTED TO share larger suite with 2 older university students. 382-6756.

WORKING MOTHER WITH CHILD will share nice apartment with same. 386-0444.

VICTORIA WEST. 220 WILSON ST. 3 rooms, self-contained. $75. 477-5734.

AVAILABLE NOW, 1-BEDROOM suite, main floor for quiet tenant. $90 a month. 119 Bushby St.

STUDIO SUITE, SELF-CONtained for responsible young adult. 385-4938 after 6 p.m.

ONE 2-ROOMED, ONE 4-ROOMED and one 2-bedroomed, for ladies only. 2211 Ida Street.

AVAILABLE MAY 1ST. APARTment utilities included. $68. 385-6422.

SMALL 2-ROOM SUITE. 51 MENzies. 384-5391.

FAIRFIELD FURNISHED SUITE for lady, $65. 384-5485.

3-ROOM UNIT, ALL FOUND, GARage, working person. 388-4858.

129 APARTMENTS TO RENT UNFURNISHED

P. R. BROWN RENTALS

EDGEMONT VILLA, 909 Pendergast St. Spacious suite in modern block. All conveniences incl. elevator and cable TV. Opposite Beacon Hill Park. 2-BR suite, $165. 1-BR suite, $130.

FAIRVIEW MANOR, 505 Trutch St. New modern block. All conveniences incl. cable TV and elevator. On bus line. 1BR suite, $125. May 1st. 2-BR suite, $139. May 16th.

P. R. BROWN & SONS LTD.
762 FORT STREET 385-3435

MODERN BACHELOR SUITE. Esquimalt. Private entrance, private home. Bed-living room, kitchenette, bathroom, fireplace, electric stove and fridge. Close to stores and 3 buses. Quiet business lady only. $55 per month. 384-2034.

WELLINGTON APT., OAK BAY 2140 Cadboro Bay Rd. Large modern 2-bedroom suite on main floor. Cablevision, carport and laundry facilities included. $125. Resident manager, Ste. 101.

1-BEDROOM SUITES FROM $95 TO $120. Carpets, cablevision and carports. Several locations. Immediately available in good areas. No pets please. Concord Realty Ltd., 383-5473; Eves., 388-5739.

ROYAL LANCER, CEDAR HILL Cross Rd. at Shelbourne. Bus at door, near shopping, large, suite, pleasant cut-look, balcony, elevator, carport available.
1 bedroom $120. 477-4498.

2-BEDROOM MODERN APARTment in Victoria Garden available immediately at $105 per month. Apply resident manager 383-8614, or Quadra Realty Ltd., 385-1431.

THE BELGROVE
1505 Belcher at Oak Bay Ave. 1-bedroom de luxe, elevator, beautiful lobby, bus, close to shopping. Mrs. Wyle. 382-7405.

LARGE 1-BEDROOM SUITE. Stove, fridge, laundry. Adults. Craigdarroch Castle area. Bus. Walking distance to town. $120. May 1. 385-7346.

HILLSIDE-CEDAR HILL AREA
DE LUXE SUITES
1 and 2 BR suites from $125. To view see resident manager 382-1335 or Western Homes Ltd.

LARGE MAIN FLOOR, 2-BEDroom suite. Stove, fridge, laundry. Adults. Exclusive area. $140. May 20. 385-7346.

1 BEDROOM, HOME-LIKE AND extra-large with sundeck. Very private. Overlooking beautiful garden and park. Close to shopping and bus. Mature. $116. 384-8350.

3 ROOMS AND KITCHEN. Fridge and range included. Separate bathroom. $120. By appointment after 6. 385-2743.

$85. CLEAN BRIGHT 3 ROOM suite with private bathroom. Electric range. Heated. 1777 Bay, St. 383-3564.

JUBILEE AREA, VACANT, 2-bedroom upstairs apartment, $115. 388-4047.

FORT NEAR LINDEN, UPPER 2-bedroom suite, wall to wall carpets, May 1st. $100. 384-4457.

MODERN, BRIGHT BACHELOR suite, near town, free parking, $75. 3-2-2798.

PRINCESS CHARLOTTE, 467 LAMPson, 2 bedrooms, $130, adults only, no pets, manager, apt. 104. 383-2308.

BACHELOR SUITE, ALL CONveniences, new building. $87.50. 385-6819.

429 VANCOUVER ST. BEACON Hill Park view. 1 bedrm. Quiet elderly couple or lady. 382-0150.

$117. LARGE 1-BEDROOM SUITE in smaller modern apartment block. 388-2429.

5-ROOM SUITE. HEAT, LIGHT, water, stove and fridge supplied. Available June 1. 385-5586.

SPACIOUS 1-BEDROOM SUITE TO let. 382-9004.

2-BEDROOM APARTMENT, MAY 15. Adults. 656-3775.

4-ROOM APARTMENT. AVAILable May 1. 382-2315.

2-ROOM SUITE. FRIDGE. $70. Esquimalt. 386-7438.

129 APARTMENTS TO RENT UNFURNISHED

"Seen by the tenants in the past week at":

THE
PRINCESS PATRICIA
701 Esquimalt Rd.

In addition to the usual activity of Victoria's entrance to its inner harbour

Japanese Freighter
SUWAHAU MARU

loading logs for Japan. A new industry involving B.C.'s raw materials.

The Princess offers this feature not duplicated by any other apartment along with luxurious living where management assumes the unpleasant chores.

We now have available a limited number of suites for immediate occupancy, also some coming available May 1st.

The price range follows covering all 208 suites:

Studio Suites 430-460 sq. ft.
$103.00 $105.00
1 BR suites 588-635 sq. ft.
$115.00 $140.00
2 BR suites 846 sq. ft.
$158.00 $172.00

Due to past success between management and pet owners, well controlled small pets are welcome.

ENQUIRIES
9 a.m. — 9 p.m.
Phone 382-2223

THE
HIGH-RISE COMPLEX
IN
JAMES BAY AREA
X X X X
"CHARTER HOUSE"
435 Michigan 384-8923
— And —
"REGENT TOWERS"
415 Michigan 383-6216
X X X X
Carefully Managed
— By —
NORTH WEST TRUST
X X X X
Screened Tenants
No Pets
No Children

MARIFIELD PARK WEST
562 Simcoe St.

3 large, beautifully decorated 1-bedroom apartments with sunken baths, 12x15 bedrooms and plush wall-to-wall carpets; elevator; $130.

Adults only — No pets

Reserve a 1 or 2-bed. apt. in the new Marifield Park East ready for August occupancy.

Resident Mgr. 383-7628
Goward Developments Ltd.

DINGLEY DELL APTS. — off Selkirk Ave. — Spacious suite in this new building with balcony, cablevision, drapes. Secluded setting on Gorge waterfront. 3 BR avail. now with powder rm. $175 month.

SIR WINSTON CHURCHILL — 850 Quadra St. — Downtown location. 1 BR $115 avail. now.

PARK TERRACE APTS. — Esquimalt — 1239 Park Terrace — 1 BR avail. May 1st. $102.50.

COOK AT NORTH PARK — 1 BR unheated suite avail. now. $70 month.

BOORMAN INVESTMENT CO. LTD. 386-9212

GOODACRE TOWERS
350 and 360 DOUGLAS STREET
Directly opposite Goodacre Lake in beautiful Beacon Hill Park. Just a few minutes' walk from the heart of the city's business area. One-bedroom suites (choice of three plans). All the customary amenities of highrise living.
1 and 2-bedroom suites available for immediate occupancy.
2 only, studio suites available May 1st.
Phone 385-8111 for enquiries.

NOW RENTING
THE CHARTWELL HOUSE
1343 HARRISON
(½ block from Fort and Yates)
Brand new, large, spacious suites. Wall-to-wall carpeting throughout.
1 bedroom from $122
2 bedrooms from $150
3 bedrooms with 2 baths $190
See manager, Suite 103, or phone 383-6002.

THE CAMOSACK MANOR
1065 BELMONT AVE.
Victoria's Newest and Finest Highrise Apartment
Now Ready for Occupancy
Luxurious accommodation is offered in very spacious one, two or three-bedroom suites. For rental information and full particulars apply:
MR. BURRIDGE OR CAPT. DUNCAN, 386-0191
F. N. CABELDU LTD.
1212 Broad Street

PARKWOOD MANOR
1520 JUBILEE
1 only, 2 bedrooms, carpeted. Available May 1. $150 a month. Contact Manager J. T. Cooper, 386-3881.

Spacious 2-bedroom de luxe suite on Rockland Avenue available May $225
Lansdowne Agencies
388-7111

MODERN DE LUXE 1-BEDROOM suite, separate entrance, large in-suite storage area or second bedroom, washer and dryer. Rent $113 includes parking, cablevision, heat and water. Close to bus and shopping. 388-5471. Concord Realty Ltd.

NOW RENTING
CEDAR GROVE APTS.
2546 Quadra St.
1-bedroom suite, bachelor suite. Apply 2540 Quadra, caretaker 384-2207 or 385-0541.

BACHELOR SUITE, STOVE AND fridge, private entrance. No steps. $85 monthly. 1249 Rockland. 382-3425.

SOUTH VIEW ARMS
1049 Southgate St.
1 2-bedroom suite. Available May 1. Resident manager, 388-9450.

SOUTH OAK BAY, 2021 MCNEILL, spacious 2-bedroom suite in converted family home. Adults, $125. 386-3792.

GORGE VALE APARTMENTS
1180 COLVILLE RD., 383-3139
De luxe 2 bedroom suite. $130. Adults.

ROCKLAND, WALKING DISTance. Sunny, quiet, 1 bedroom suite. $95. 386-0981 or 383-6102.

1-BEDROOM APARTMENT IN lovely older home, beautiful garden. $80. Quiet tenants only. 478-1055.

1-BEDROOM APARTMENT SUITable for older couple. Esquimalt. 383-8579.

LARGE 2-BEDROOM SUITE, stove and fridge, adults only. $105 monthly. 1249 Rockland. 382-3425.

2-BEDROOM VIEW, BALCONY — May 1, walk to town. $129. 384-9798.

129 APARTMENTS TO RENT UNFURNISHED

THE SIMCOES
Without a doubt offers
—the ultimate in LUXURY LIVING
—the BEST DOLLAR VALUE
You deserve the BEST
We could not possibly describe all the luxury features THE SIMCOES have to offer
SO
Take the time to see for yourself Victoria's completely fireproof building.
THE SIMCOES
440-450 Simcoe
385-3111

NORTH WEST TRUST
Announces
A Limited Number of Studio Suites
and
2-Bedroom Suites
Presently available - - -
- - - "Charter House"
- - - "Regent Towers"
See other ad in this Section for Details

THE CASA'S
1625 Richmond Road
Victoria's smartest new Spanish style apartments have one and two-bedroom suites available. Wall-to-wall carpets, vanity bathrooms, controlled entrances and all the latest features make this apartment-living at its best.
1 bedroom from $124
2 bedroom from $149
CALL RESIDENT MANAGER—386-9453
C and D Apts.

BECKLEY MANOR
548 DALLAS RD.
2 BEDROOMS
2 BATHROOMS
Wall to wall carpet
Self defrosting fridges.
30" automatic range
$215 - $225
Adults only — No pets
Westcott Rentals 384-4832

X X X X X X X X X X X X X

BEGBIE OAKS
1550 Begbie
1 Bedrm. Ste. $105
New ranch-style apt. No steps. Quiet location. All modern conveniences. Lge. walk-in storage lockers. Cablevision—free heat included. All tenants quiet, middle-aged persons. 383-3637.

X X X X X X X X X X X X X

RETIRE IN
LADYSMITH, B.C.
Majestic Harbor View
1 and 2 Bedrooms
New 40-Suite Apts.
With All Conveniences
Call Ladysmith 245-3022 (Collect)
Write Box 1044, Ladysmith

SPRING RIDGE APTS., 1235 BALmoral St. Suites available May 1 at $95 to $101 monthly in this new building. Suitable for singles or couples. Elevator, full carpeting, free laundry facilities, parking, etc. Ph. resident caretaker, 388-7617 or 477-4959 evenings.

CLOSEST APARTMENT TO TOWN
NORWOOD ARMS
845 BURDETT
Across from the Law Courts. Choice 1-bedroom suite. Available June 1. Manager 388-5833.

BURNSIDE GARDENS
Modern 2-bedroom suites and 3 bedroom town houses.
Children welcome. No pets.
Available June 1.
384-0034.

ROYAL REEF APTS.
649 DALLAS RD.
1-BEDROOM SUITE AVAILABLE, triple sound proofing. Sea view, elevator, sun lounge, sauna and cable TV. $145. 385-3839 and 477-2833.

VANCOUVER VILLA,
710 Vancouver, corner of Collison. 1-bedroom suite, $120-$130. Including elevator, roof lounge, cable TV. Call res. manager 384-5944 or 382-3308, G & G Holdings.

ROYAL ARMS
Corner Yates and Fernwood
Available 1 bachelor suite at $55, and 1 bedroom suite at $127.50. To view or phone Manager Mrs. Osland. 386-1528 or D.M.D. 382-9282.

JOAN CRESCENT MANOR
1045 JOAN CRESCENT
JUNE 1. GRACIOUS 2-BEDROOM suite, living room, dining room. Private entrance. Parklike gardens. $140. 386-1628.

BASEMENT SUITE IN OLDER 4-apartment home at 901 Selkirk, $75 per month. All utilities included. Rent could be reduced for light duties. Suitable for couple. Applicant to give references. 386-6191.

ROCKLAND ARMS
1080 Linden
De luxe 1-bedroom suite. Corner. View. Cablevision, electric heat, intercom. Mr. Browne, Manager. 370-6880.

SPACIOUS 1-BEDRM SUITE, PRIvate entrance, H.W. heating, cable, drapes, carpet. Close to Jubilee, bus at door. $95. Avail. after May 18. Phone 384-6652.

CORTED APARTMENTS
2540 Quadra
Bachelor suite for rent. 384-2207, 385-0541.

ESQUIMALT 3-ROOM SUITE, new home, stove, fridge, cablevision. Adults. $73.50. Available May 16. 385-6968.

130 APARTMENTS WANTED

YOUNG BUSINESS COUPLE (NO children or pets) require furnished apt. in return for gardening, management or babysitting services plus small rent. References available. 383-0209 eves.

WANTED BY JUNE 1ST, FOR single lady, unfurnished ground floor apartment with private bath, stove and fridge. Price around $65. Phone 385-7656.

RETIRED BARRISTER AND WIFE requires 1 or 2-bedroom apartment furnished or unfurnished from now till fall. Victoria Press, Box 331.

BUSINESS WOMAN IN 30s wishes small apartment including bath. Jubilee, Oak Bay area. 382-0048 after 6.

BACHELOR SUITE FOR LADY IN modern block Vicinity Richmond and Junction. June 1. 385-7168

WIDOWER AND 2 SONS, MAY 1. Central Jr. High area. 385-3627.

SIDE OR LOWER DUPLEX OR good basement suite. 385-0561.

WANTED: 1-BEDRM. APT., close in. Victoria Press, Box 388.

131 DUPLEXES TO RENT

1 2-BDRM. de luxe duplex suite, $137.50.

1 3-BDRM. de luxe duplex suite, $150.

1 BACHELOR suite, $65.
Rental Dept., Northwestern Securities Ltd.

MAY 1ST. SPACIOUS LOWER, choice location, spotless, 2 bedrooms, dining room, heat, carport, adults. $135. 477-6347.

BRAND NEW, QUADRA AND Union. De luxe colored stove and fridge, dining room, kitchen with eating area, 3 bedrooms, full basement. May 1. $175. 477-1606.

2 BEDROOM UPSTAIRS SUITE. $85. 385-5118. 388-9410.

131 DUPLEXES TO RENT

UNFURNISHED, NEW 2-bedroom lower duplex in Colwood. $175 including utilities. Children school age only. 478-1552.

FAIRFIELD — SPACIOUS 1-BEDroom suite, stove, fridge, heat and hot water supplied. 382-0971.

DUPLEX. 2-BEDROOM, SELF-contained, unfurnished. Hampton Park area. $100 month. 382-9715.

WALNUT ST. SIDEBY SIDE. 2 bedrooms. Available May 1. $130. 479-6334.

FURNISHED LOWER DUPLEX $110. 384-4579.

132 HOUSES TO RENT FURNISHED

FULLY FURNISHED, FROM MAY 1-Sept. 1. Near shopping area. Newly decorated, 2 bedroom house on pleasant quiet site. Only responsible tenants. No pets $145. per month. 385-0781 after 5.

OAK BAY WATERFRONT. AVAILable June 15 to August 31. Artistically furnished 2 bedrooms, adults only. Utilities included. $225. 384-8217.

CORDOVA BAY, 2-BEDROOM house. Close to shopping centre. On bus line. Only responsible tenants. 656-5845.

FULLY-FURNISHED 4-BEDROOM home, Oak Bay, July and August. $170 monthly. Victoria Press, Box 382.

AVAILABLE FOR 4 MONTHS—Beautifully furnished home. Nominal rent for custodial care. 386-8291.

MALAHAT. FURNISHED MODERN cabin, nicely wooded valley with stream and lake nearby. $50. 382-7522.

LANGFORD LAKE, COZY cottage, 3 rooms furnished, garage, 1293 Goldstream Ave., $90. 478-2856.

LOVELY 2-BEDROOM. $165. 385-4333

133 HOUSES TO RENT UNFURNISHED

OFF FOUL BAY ROAD
Exceptional pleasing 2-bedroom home with extra room in full basement. Living room with fireplace. Wall-to-wall carpet in BR. Large kitchen with separate dining area. $160 per month. Available May 1.
JOHN A. RELLING
388-6658
P. G. JACKSON LIMITED
REALTORS
631 Fort Street

ESQUIMALT. 2 BEDROOMS UP, 1 down, 1½ baths. Fridge and stove. Near schools, bus and shopping centre. Available May 1. Rent $150. To view, 656-2005, 1233 Effingham St.

BEAUTIFUL 3-BEDROOM FAMILY home, near schools and University. New condition. Large sundeck. Available May 16. $175.
MONTREAL TRUST
1057 Fort 386-2111

FAIRFIELD-MOSS — 3 OR 4-BEDroom house for rent. Newly decorated. Stove and fridge included. Close to sea, school and transportation. Beautiful garden. Available May 1st. 386-8098.

2-BEDROOM, AUTOMATIC OIL heat, Shelbourne-Hillside area. $140 per month. 388-4712; 386-8544 after 6. Mary Small, Shirley Philps' Homefinders.

2-BEDROOM BUNGALOW, ELEC. range, fridge. Available June 1. Fairfield area (Adults) $110. 382-1457.

MODERN BUNGALOW IN ROCKland area. 3 bedrooms, den and finished recreation room. $210. June 1. 388-2285.

$135. NEARLY NEW BUNGALOW, Colwood, available May 15. Adults. 477-4752.

2-BEDROOM HOUSE. OIL furnace, Jubilee district. $110. 384-6617.

2-BEDROOM. $125.
1334 Pembroke

134 HOUSES WANTED TO RENT

2 OR 3 BEDROOM HOME IN Gordon Head area. Urgently needed by responsible couple. References available, up to $125 month. 384-5484.

COUPLE WITH SCHOOL-AGE GIRL require house or duplex. Shelbourne Plaza area. Approximately $100. References available. 384-1357.

IF YOU CANNOT SELL YOUR home, we have reliable clients waiting to rent. Phone Mr. Keen, Boorman Investment Co. Ltd., 386-9212.

ACCOUNTANT REQUIRES 3 BEDroom home after May 1. References available. Victoria Press, Box 351.

RESPONSIBLE COUPLE WITH infant require unfurnished apt., house or duplex by June 1st. Moderately priced. Call 388-1794.

GOING ON VACATION? RELIable adult tenants require 2 bedroom house for May and June. References. Phone 395-3741.

WANTED, 3 BEDROOM HOME, basement, for family with 3 children. Langford, Colwood or Metchosin area. 478-6891.

YOUNG COUPLE WITH 3 BABIES, moving here from Mainland; urgently require one or two bedroom house. 383-4679.

RCMP OFFICER REQUIRES 2-3 bedrm. house. Adults only. Lease. 384-9838.

RELIABLE COUPLE WOULD like 2-bedroom house by May 1. No children. Sidney area. 656-2290.

WANTED TO RENT, SUMMER home on Shawnigan Lake for July or August. 477-4041.

IN OAK BAY, 4 BEDROOMS, June or July possession, lease preferred. 385-1109 or 384-0411.

WIDOWER, 2 SONS REQUIRE home May 1. Central Junior High area. Rent or share. 385-3627.

WORKING COUPLE WITH SMALL child requires 2 bedroom house. 384-5097 after 5 p.m.

2 OR 3-BEDROOM HOUSE — WILL lease. 383-7291.

3-BEDRM. HOME, UNFURNISHED. Willow-Estevan. 383-2931.

3-BEDROOM HOUSE BY END OF May. 656-2986.

137 HALLS, WAREHOUSES, STORES, OFFICES TO RENT OR WANTED

AVAILABLE DOWNTOWN OFFICE SPACE
Exclusive 3rd floor office space soon available at choice downtown location. Total area 1223 sq. ft. at a monthly rental of $290, all inclusive. For further information contact Mr. Ed Vanzanten at 382-9282 D.M.D. or 384-0924.

FOR RENT, 3,000 SQ. FT. OF office space on main floor. 5,000 sq. ft. of warehouse space below. Suitable for commercial warehousing and trucking. Ample off street parking. On main street in 1 mile circle of city centre. Apply P.O. Box 326, 382-9773, 386-8209.

MODERN DOWNTOWN OFFICES, wall-to-wall carpets and panelling $85-$75 monthly. Rent includes parking, telephone answering, receptionist, some clerical services and all utilities. These will not last — so act now. Phone Concord Realty Ltd., 388-5473.

1413 STORE STREET, 675 SQ. FT. retail space on ground floor. Immediately available. $45 per mo. heated.

P. R. BROWN & SONS LTD.
762 Fort Street 385-3435

PEMBERTON, HOLMES LTD.
1002 Government St.
384-8126
FOR RENT — 820 Cormorant Street near Hydro building — 420 sq. ft. main floor office plus 180 sq. ft. storage in basement. Ample Parking.

PREMIUM OFFICE SPACE FOR rent! 3110 sq. ft. ground floor in The Professional Centre, Cook at Fort. Completely modern, spacious, plenty of parking for staff and customers. Call D.M.D. at 382-9282

TO RENT, CENTRALLY LOCATED office and storage area. Street level, good parking with rear access. 388-6688.

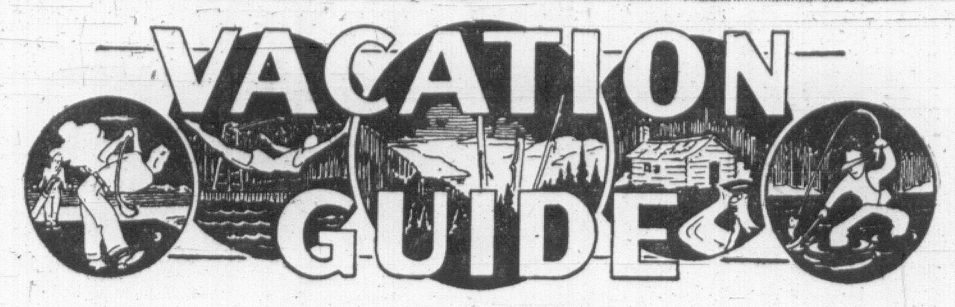
LARGE DOWNTOWN HALL FOR rent, room for small parties, meetings. Also catering available. Elks Club, 384-4413, 382-3837.

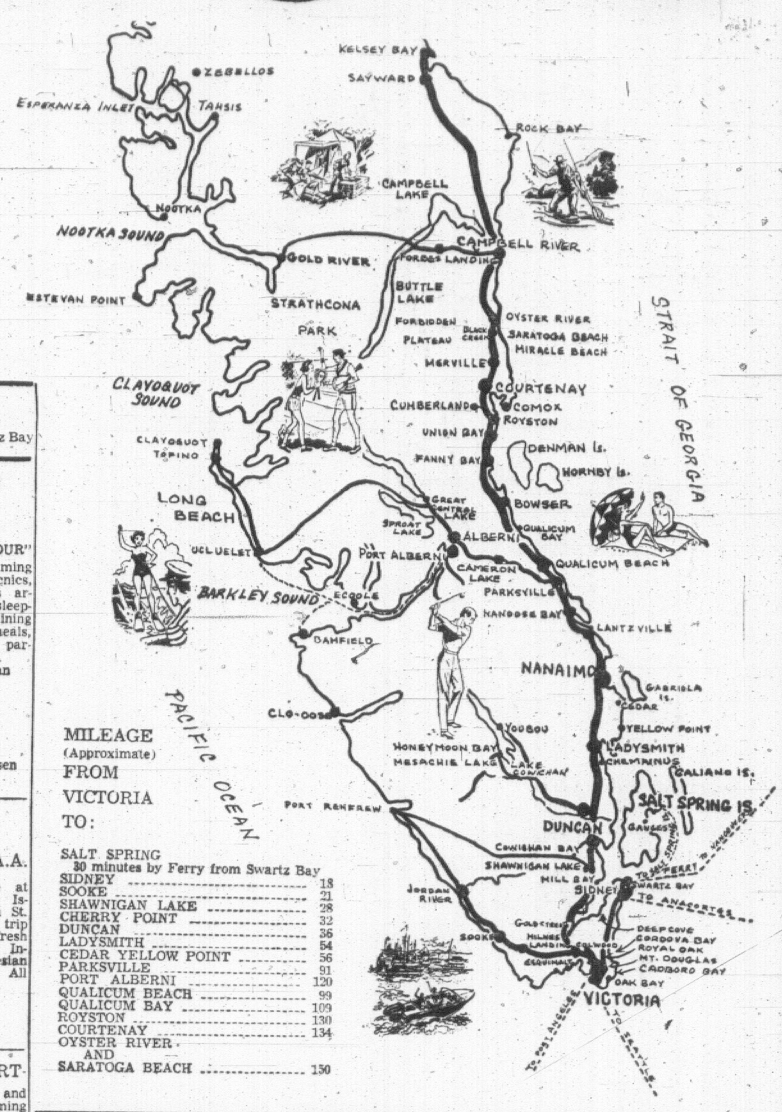
OFFICE AND — OR WORKSHOP, plus big parking lot. 950 Yates. 388-6324, 383-1632.

SMALL OFFICE TO RENT WITH answering service. Ground floor Fort St. 386-8401.

EXCLUSIVE GROUND FLOOR office space for rent. 1086 Fort St. Phone D.M.D. 382-9282.

MODERN STORE, FORT AND Cook, 960 sq. ft., $160. Royal Trust, 388-4311.





MILEAGE
(Approximate)
FROM VICTORIA TO:

SALT SPRING 30 minutes by Ferry from Swartz Bay	
SIDNEY	18
SOOKE	21
SHAWNIGAN LAKE	28
CHERRY POINT	32
DUNCAN	36
LADYSMITH	54
CEDAR YELLOW POINT	56
PARKSVILLE	91
PORT ALBERNI	120
QUALICUM BEACH	99
QUALICUM BAY	109
ROYSTON	130
COURTENAY	134
OYSTER RIVER AND SARATOGA BEACH	130

SALT SPRING ISLAND
30 Minutes by Ferry from Swartz Bay

HARBOUR HOUSE HOTEL
"YEAR ROUND RESORT OVERLOOKING GANGES HARBOUR"
Spacious grounds include swimming pool, tennis courts, boating, picnics, clam bakes and fishing trips arranged for. Heated rooms and sleeping cottages. Well appointed dining room, serving home-cooked meals, seafoods, steaks, etc. Individual parties and receptions catered to. Reserve now for an American or European Plan Holiday
Write or Phone
Phyl and Tuppy Agar
GANGES, BOX 99,
PHONE 537-2133
Frequent ferries from Swartz Bay Tsawwassen and Crofton

CEDAR BEACH RESORT MOTEL
A.A.A. C.A.A.
You meet the nicest people at CEDAR BEACH, Salt Spring Island's friendly resort motel on St. Mary Lake. Take a weekend trip and relax in our large heated fresh water pool and sauna bath. Informal dancing in our Polynesian Beach House Saturday night. All inclusive at moderate rates.
Phone 537-2205 or write
Marg and Joe Nickerson
R.R. 1, GANGES, B.C.

BLUE GABLES RESORT
Enjoy the pleasures of good bass and trout fishing, boating and swimming on beautiful St. Mary's Lake, Salt Spring Island, truly the Hawaii of Canada. Spacious camping grounds, trailer hook-ups and well-equipped cabins at reasonable rates. Small store for your added convenience. Pets are welcome. Reserve early. Ph. 537-5773 or write R.R. 1, St. Mary Lake, Ganges, B.C.

RAINBOW BEACH RESORT
FOR SUMMER FUN AND RELAXATION
Mr. and Mrs. Stacey,
Rainbow Road,
GANGES, B.C.
537-5490

ST. MARY LAKE RESORT
Two-bedroom, family log cabins, as well as 2 single units. Fully modern, everything supplied, including a boat for your personal use

137 HALLS, WAREHOUSES, STORES, OFFICES TO RENT OR WANTED

GOOD OFFICE SPACE
SUIT PROFESSIONAL MAN
520 square feet including conference room. Best location on Yates, away from congestion. Parking included.
PHONE 383-6713
For Details

DOWNTOWN
OFFICE SPACE AVAILABLE
SUITABLE
for
ACCOUNTANT, DRAFTSMAN
SALES AGENT, etc.
$45-$75 — Fort Street
One flight stairs, all inclusive.
Call Rental Department anytime
BROWN BROS. AGENCIES LTD.
1125 Blanshard Street 385-8771

700 SQ. FT. GROUND FLOOR office space. Parking. Canada Building, Fort and Cook. 382-2077.

WHITE EAGLE FOR WEDDINGS dances, catering, etc. 382-9358.

140 PERSONAL LOANS AND INSURANCE

COUPLE WOULD LIKE A PERsonal loan, $2,000. Repayable at $55 a month. 389-3633.

141 MORTGAGE LOANS AND INSURANCE

"EQUITY LOANS"
(Your home or property whether paid for or not)
AND NO BONUS!

We can loan you up to 95 per cent of the value of your home or property IMMEDIATELY on our processing your application. By using the increasing equity in your home or property WHETHER PAID FOR OR NOT, Colony Realty can provide you with money to do the things you want to do.

BORROW	1sts	(inc. interest) or	2nds
$ 2,000	$14.95	or	$19.95
5,000	21.95	or	29.95
5,000	36.95	or	41.95
10,000	74.95	or	99.95

—ANY AMOUNT ARRANGED—
Anywhere on Vancouver Island
Payments to suit your budget

—Why put up with large monthly payments, high interest rates and the nuisance of several accounts when you can consolidate cheaply. Consult Colony without obligation. Give our mortgage manager a call for a confidential interview, 386-3231.

Also, if you now own a 1st or 2nd mortgage or agreement for sale anywhere on Vancouver Island, we have immediate cash to buy! Phone now for an evaluation.

For new home builders we have "contract" or "spec" mortage funds.

COLONY REALTY
Victoria's Centre of Real Estate
386-3231
1300 Blanshard St. (next to the Bay)

2nd MORTGAGE LOANS FROM PRIVATE FUNDS
WITHOUT BONUS
At a fully disclosed and reasonable interest cost chargeable only from the date of loan to the day of payoff. May be paid off any time without penalty.
1 CAN USUALLY OBTAIN A HIGHER PRICE for your second mortgage or agreement. VICTORIA and UP-ISLAND. Your document can be appraised for immediate sale for cash without obligation or I will arrange a loan against this document to save you money if this plan is best for your circumstances.
COUNTRY, UP-ISLAND AND GULF ISLAND MORTGAGES
REFINANCING A SPECIALTY
VACANT LAND AND LAND DEVELOPERS' LOANS ANYWHERE
Please call Mr. Thomas at
DOUGLAS HAWKES LTD.
817A Fort St. 384-7121; res. 479-6382

MONEY AVAILABLE
for
FIRST AND SECOND RESIDENTIAL
MORTGAGE LOANS
MORTGAGES AND AGREEMENTS PURCHASED
P. R. BROWN & SONS LTD.
762 Fort St. 385-3435

$15,000 2nd Mortgage
14 Per Cent
Apartment property with excellent revenue and owner willing to pay 14 per cent interest. Well secured in city's best revenue area.
J. Donald Smith
386-6175
John Molyard Agencies

Wanted $9,500 at 9½ per cent for a first MORTGAGE on a well-built home being sold for $15,500 with $6,000 cash down. Please call Ben McLeod of J. H. Whittome & Co. Ltd., 388-4271 or 477-3998.

MORTGAGE LOANS
First mortgages available up to any amount at current interest rates. Quick decisions.
BROWN BROS. AGENCIES LTD.
1125 Blanshard St. 385-8771

FOR SALE
First Agreement for sale on a home worth $25,000. The balance owing on the agreement is $13,388. The owner will discount $2,000. Payments $80 per month, interest rate 7 per cent.
George Randall Ltd., 384-8109

$4,000 SECOND MORTGAGE
15 PER CENT
Owner willing to pay 15 per cent for $4,000. Second Mortgage on excellent Revenue Property in best rental area in Victoria. 3 or 5 year term. Call 386-6175.
J. DONALD SMITH
John Molyard Agencies

$10,000 AT 9½ PER CENT REQUIRED for 1st mortgage on $15,000. Residence on Wilkinson Rd., 5-year term. $10,000 at 9¼ per cent required on 1st mortgage on valuable Oak Bay Ave. property. 5-year term. Call S. BOORMAN, 386-7521 anytime.
BOORMAN INVESTMENT CO. LTD.

YIELD OF 16.4 PER CENT ON 7 yr. agreement for sale secured a first charge on waterfront land. Discounted investment of $11,648.41 represents 53 per cent of actual sale value. Victoria Press, Box 186.

MONEY TO LOAN ON MORTgages, quick decisions, also agreements and mortgages purchased for cash. See us for top price.
A. BERNARD & CO. LTD.
655 Fort Street 384-9335

FOR SALE — AGREEMENT FOR Sale. $15,500—9 per cent—$145 P.I. 10 yr. term. K. Wright, 385-8794. Clarke & Wallace Realty Ltd.

INVESTOR BUYS MORTGAGES on newer homes, good terms, quick decisions. 383-4339.

WANTED: 2ND MORTGAGE, $12,500 at 12 per cent, payable $150 per mo. Apartment zoned. 385-3984.

GET MORE CUSTOMERS BY PUTting Classified Ads on your sales staff now. Phone 386-2121 for a helpful representative.

142 WANTED TO BORROW

1st MORTGAGE FOR YOU

$10,000—On an excellent older home, 3 bedrms. Payable $100 per month, int. rate 9½ per cent. Government employee is the owner.

$13,500—An excellent 5-room home on 4 lots. Zoned for business. Total value for security $52,000 on appraised value. Term 7 years, payments $150, int. rate 12 per cent, good personal covenant.

A SECOND MORTGAGE
SECURED BY A LARGE NEW APARTMENT BLDG. $15,000 CAN BE PURCHASED FOR $12,000. TERM 5 YRS. MONTHLY REPAYMENT, INTEREST RATE 10 PER CENT. YOU ARE SAFE HERE.

There are 3 agreements of Sale, one for $17,000 one for $52,500, one for $16,000, all for sale. Owners open to discounts. They are the only charge against titles. Payments are made monthly and on time.

WE DO HAVE MORTGAGES AND AGREEMENTS FOR YOUR IDLE FUNDS. WE SPECIALIZE IN COLLECTING YOUR PAYMENTS, LARGE OR SMALL AMOUNTS. YOUR INQUIRIES APPRECIATED.
GEORGE RANDALL LTD.
384-8109 24-hour service

$1888 BUYS $2237 Second Mortgage, 8 per cent interest, $21 per mo., 4½-yr. term.

$1941 BUYS $2154 First Mortgage, 8 per cent interest, $39.50 per mo., 4-yr. term.

$2266 BUYS $2361 First Mortgage, 8 per cent interest, $29.90 per mo., 6-yr. term.

$3017 BUYS $3389 First Mortgage, 7½ per cent interest, $60 per mo., 4½-yr. term.

$3395 BUYS $3880 First Mortgage, 8 per cent, interest, $49.50 per mo., 5-yr. term.

$3439 BUYS $3961 First Mortgage, 7½ per cent interest, $50 per mo., 4½-yr. term.

$5830 BUYS $6617 First Mortgage, 7½ per cent interest, $100 per mo., 4½-yr. term.

$10,500 BUYS $12,000 Second Mortgage, 8 per cent interest, $150 per mo., 5-yr. term.

For further information on any of these secure discount mortgages, please contact L. Thomas at Douglas Hawkes Ltd., 817-A Fort St., 384-7128 (or residence, 479-6382).

$5230 BUYS $5573 FIRST MORTGAGE PAYABLE $75.00 PER MONTH INCLUDING INTEREST AT RATE OF 7½ PER CENT WITH A 3-YEAR TERM. SECURITY ¾ ACRE WATERFRONT LOT ON ST. MARY LAKE, SALT SPRING ISLAND. VALUE $8,500. EXCELLENT PAYMENT RECORD. FOR FURTHER INFORMATION CALL L. THOMAS AT DOUGLAS HAWKES LTD., 817A FORT ST. PHONE 384-7128 OR (RES. 479-6138.)

143 REVENUE PROPERTIES WANTED

FAIRLY MODERN DUPLEX BY private party. 383-3955.

144 REVENUE PROPERTY

FOR THE BUSINESSMAN WHO wants a good return on his money with a chance of capital appreciation within 5 years. A rooming house giving a return in excess of 10 per cent, located in a controlling position on a city block that some day will be one of the finest apartment sites in the City, close to the sea, buses, shops. A holding proposition since the City will not grant apartment zoning to the area in less than 3 to 5 years.
H. E. Thorne, 385-3411
Ker & Stephenson Limited

A DANDY DUPLEX
Possible revenue $215. One unit has two or three bedrooms, the other has one. All generous rooms. This property is situated in an excellent rental area. Asking $21,500 with terms.
Call 388-6231 anytime
PETER W. BARDON
Island Pacific Realty Ltd.

4-PLEX
1423 FERNWOOD
$31,500
This older well-maintained property is an excellent investment. It is close to all services and in a good rental area. For further particulars call:
BETTY SHEA, 385-6616
RITHET AGENCIES LTD.

ESQUIMALT
SIDE-BY-SIDE DUPLEX
Excellent stucco and stone duplex. 4½ rooms each side, separate basements and oil furnaces. To be seen by appointment only. Exclusive, $19,500.
Call JACK BROWN
384-4976
PEMBERTON HOMES LTD.
384-8124

POTENTIAL
REST HOME
Excellent Rockland area residence. See our regular classified advt. column. For full particulars please call
ERIC GRAHAM
386-7521 (24 hrs.)
BOORMAN INVESTMENT CO. LTD.

3 SUITES
HIGH WITH VIEWS
Situated near the Oak Bay junction on a large sunny lot, this older conversion is 3 self-contained suites. Substantial cash payment required. Full price $17,900. Call Mr. Carpenter or Mr. Hope, 388-5555 anytime B.C. Land, 922 Govt. Street.

NEW 1000-FT. BUILDING
On Douglas opposite Town & Country. Showing excellent return. Good terms. Further information from
J. M. Toothill
388-5155
Commonwealth Investors Syndicate Ltd. 623 Yates Street, Victoria.

DUPLEX - TRIPLEX
Located at 45 South Turner St. Main floor duplexed, newly done. One 1-bedroom suite; one 2-bedroom suite, 2nd floor high and roomy not yet remodelled. Ideal for family man who wants revenue. Lot 5600 sq. ft. Asking $19,400. Call Ben Jensen, ISLAND HOMES LTD., 386-7345, 386-6238.

APARTMENT BLOCK
5 large 1 bdrm suites plus 1 bachelor. Excellent condition. Hot water heat. Good location. Not a conversion. Asking $53,000. Call WALLY WOOD, 385-6741 for details. Northwestern Securities Ltd.

14-year-old 9-suite stucco apt., Fort and Moss area. Seldom a vacancy in this prime rental area. Tenants are all senior ladies of many years tenancy. Minimum maintenance makes this building a carefree investment. Price $31,000. G. Devlin, 388-5471, 388-5259.
Concord Realty Ltd.
514 Fort

1209 QUADRA
1800 square feet, street level, no posts, commercial and industrial zoning. Solidly built, okay for a second storey 3 skylights, office, two-piece washroom. Price $26,400 —for clear title. $6,400 will handle.
388-3381 day or night
MARCONI REALTY 620 VIEW

BY OWNER — SIDE-BY-SIDE duplex, 2 and 3 bedrooms, ¼-acre lot. Good view, handy to all facilities, many more extras. Full price $28,000 with good down payment. For appointment 383-9169. Principals only.

CITY WATERFRONT, APARTment zoned, approximately ½ acre with 5 suite, self-contained apartment. High Rise potential. Full price $50,000 388-4668 days; 388-6713 eves.

DUPLEX, CHOICE RENTAL location, 1,00 sq. ft. upper, 1,200 lower. 2 bedrooms and dining room each. Hot water heat, laundry room, stucco, 2 carports. 477-6347.

144 REVENUE PROPERTY

FORT ST. DUPLEX!!
SIDE-BY-SIDE
COMMERCIAL
(Close In)
A solid, older, side-by-side duplex, can be used as a business establishment or two comfortable and spacious two bedroom units. This property will eventually become most valuable, as it will be required for the future development of this close-in block. There are already plans for a multi-million dollar development very close by. Buy now and watch your investment grow.
ASKING $32,500
CALL MR. STOTHERS,
385-3411 or 658-5285 eves.
Kerr and Stephenson Ltd.

NATIONAL TRUST CO. LTD.
ROCKLAND
6-Suite revenue property. Immaculate conversion. This is a very desirable area. Close to schools, transportation and shopping. Could show 9½ per cent return. For information on this property call—
HARRY COOK
Res. 384-2883 Off. 388-5451
National Trust Co. Ltd.

NEW LISTING
ESQUIMALT
SxS DUPLEX
Beautifully styled stucco duplex, situated to give an attractive front, with parklike seclusion in the natural back garden, boasting large firs and fruit trees. Each side contains 14x18 living room with fireplace, 2 large bedrooms, queen-sized cupboards, 4-pce. bath, spacious electric kitchen with panelled eating area. It's a delightful feeling of light and bright. Full basement, OOM heat, copper hot water tank. Never a vacancy at $125 each side.
$29,000
TERMS AVAILABLE
For your appointment to view call now
MARY FRASER
3824117 or 477-5574
Newstead Realty Ltd.

JAMES BAY
NEW LISTING
SPACIOUS UP/DOWN
DUPLEX
On sunny corner lot one block from Dallas Rd., and Beacon Hill Park. OOM heating, double carport. Owner's 5-room suite has entrance on separate street. Delightful upper suite has large LR with fireplace, 2 bedrooms. This attractively-styled, modernized and immaculate duplex will be snapped up!
ONLY $22,500
Call (MRS.) WINNIFRED KNOX, 386-7521 anytime or res. 388-5235
BOORMAN INVESTMENT CO. LTD.

2 STORES
4 SUITES
Business block on busy street. Building in excellent condition. Good tenants. Owner will consider reasonable terms, or will accept a house as down payment. Asking price $39,500. Full particulars available by calling
EMIL IZIK
386-3585 384-4807
METROPOLITAN REALTY LTD.

REVENUE PROPERTIES

SUITES	PRICE	INCOME
6	55,000	7,900
9	81,000	10,700
10	52,000	7,500
11	110,000	12,600
30	280,000	39,000

All located in 2 mile circle and show 10 per cent or better. — G. DEVLIN, 388-5471 or 388-5259
CONCORD REALTY
514 FORT

5 SUITES PLUS
Greatly Reduced
A substantial building containing four 3-room suites, one 4-room suite, one caretaker's room, full basement. Gross revenue $3,180. Expenses less than $600. Full price $21,000, with low down payment.
Bill Sudbury, 384-8109
George Randall Ltd.

JUBILEE AREA
SOLID REVENUE
6 excellent suites in spacious older home on large high lot. Showing GOOD RETURN with great FUTURE POTENTIAL — Exclusive with Mr. Pearce, 385-8771. Phone for appointment to view. $41,000.
Brown Bros. Agencies Ltd.
1125 Blanshard St.

INVESTORS
Office Bldg.—City Centre
Fully modernized and rented. Nets 14 per cent return on investment. Price $60,000 mortgage at 6 per cent. View by appointment. G. Devlin, 388-5473, 388-5259.
CONCORD REALTY LTD.
514 FORT ST.

Campbell River
New 2-storey commercial block in downtown.
For sale by owner. 386-7813.

DUPLEX
A good, solid, older type duplex walking distance to Woodward's Shopping Centre. Each suite self-contained with 2 bedrms., living rm., cab. kitchen and bathrm. Basement with new oil furnace. Excellent value at $14,950. M. E. Braithwaite, Financial Survey Ltd., Office 384-9305, Res. 382-7643.

ZONED LIGHT INDUSTRY
Rental income from a conversion of 4 suites on a key lot adjoining a valuable corner. Needs active management. 3 suites are furnished. Shared bathrooms. Price was $22,500 — your offer will be considered.
George Randall Ltd. 384-8109
Mr. Ketcheson, 24 hrs.

LUXURY SIDE-BY-SIDE DUPLEX, only 2 years old. White stucco and rock finish each side with cathedral entrance, 21x14 living room, bright kitchen with eating area, 3 bedrooms, plus finished recreation room 22x13. Asking $36,000 with reasonable terms. BILL GINGER, 384-5135. Colony Realty, 386-3231.

SxS DUPLEX
Mayfair area. Two bedrooms, Stucco. $14,500. Some terms.
J. R. PIPES—388-6231
Island Pacific Realty Ltd.

$24,900 FULL PRICE—LARGE REVenue home, guest house plus extra suite for rental. Good location, near Jubilee Hosp. Terms available. Will give you a good living. Info.—Please call McCANDLESS REALTY, 383-6111; Eves, 382-0370 or 384-5855. $6,200 down payment.

144 REVENUE PROPERTY

CAMPBELL RIVER
MODERN MOTEL
PANORAMIC SEA VIEW
188' WATERFRONT
Sparkling clean 10-unit motel located in the centre of a magnificent hunting and sports fishing paradise featuring . . . lovely seaview . . . 2 bedroom owner's suite with adjoining office . . . all units fully furnished with kitchenettes and TV'd (Cable) . . . separate laundry . . . top notch oil hot water heating unit with heat exchanger . . . large separate storage and workshop . . . beautifully landscaped with black-topped parking for 20 cars . . . lucrative boat rental business with boat shed, 8 fully equipped boats with outboards and winch controlled launching dolly on rails . . . space for expansion to at least 18 units . . . This is truly an excellent man and wife operation with a minimum of maintenance, showing a good return at a price of
$132,000 (¼ cash will handle)
For full particulars, please call
DICK JAMES, 385-2481
Swinerton, Stewart Clark, Ltd.

SIDE-BY-SIDE
DUPLEX
Newly renovated, two bedrooms each side, large living rooms with fireplaces, modern kitchens, complete with fridges and stoves. New OOM furnace. Both basements are fully developed including two-pce. bath and laundry area. Five minutes walk from downtown. Revenue and comfort in this attractive duplex can be yours today.
ASKING $27,900 WITH TERMS.
CALL: TOMMY WILSON
385-6240 — 385-7761.
D. F. Hanley Agencies Ltd.

WILL THIS FIT INTO YOUR RETIREMENT PLANS?
SHOWS 8 PER CENT RETURN ON COST
OR 15 PER CENT ON CASH TO MORTGAGE
A 4-plex in prime rental area, close downtown. Each 2 bedrooms, large living room with fireplace, dining room, kitchen, bathroom. Separate front and rear entrance and quarter basement. Oil hot water heat. Steady rentals. Asking $40,000. $15,000 will handle. Exclusive with Doug Dowsley, 382-7276.
Town & Country Realty Ltd.

14 SUITES
CLOSE IN
LARGE LOT
Income Over $12,400
Ideal location on Fort St. All self-contained suites. Fronts on three streets. An older building in A-1 condition. Oil HW heat. High future potential for Commercial or Apt. site. Lot 17,700 sq. ft. Exceptional financing. Net income will more than double in three years. Price $79,500. Full particulars from C. Mallett, 382-2157 anytime. Western Homes Ltd.

REST HOME!
GROSS MONTHLY INCOME
$1,500
LICENSED FOR 10
FULL PRICE $45,000
This well established rest home is an excellent business opportunity with good owner accommodation for a family requiring 3 bedrooms. If purchaser so desired, could easily be converted to THREE FURNISHED 3-BR. SUITES. For further information, please call Marguerite Schill, 385-6728 or res. 386-9826. Mears & Whyte Oak Bay Realty Ltd. City Office, 737 Fort St.

NEW BUSINESS BLOCK
STORES, OFFICES
In a growing area nearly in the miracle mile of Douglas St. close to large shopping centre. There are 5 new rentals, 2 vacancies, yet suitable for professional men or business. The price is $135,000, easy financing. On the appraised rental showing a real net of 10 per cent, could be 13 per cent.
For a secure future with capital gain and income see this with Mr. Douglas Bowen, George Randall Ltd., 384-8109.
24-Hour Service

FAIRFIELD DUPLEX
Excellent 2-bedroom, self-contained LEGAL SUITES. Large bright rooms. FULL BASEMENT. Package oil heat. GOOD TREED LOT. This property is presently rented as 4 units at $250 per month. NEW ROOF and PAINT. Asking $20,900. TRY YOUR OFFER. L. Pigert or C. Baird, 385-8794 anytime.
Clarke & Wallace Realty Ltd.

TRIPLEX, BY OWNER, NEAR ST. Joseph's on Fairfield Road. Good condition. Pays well. Low cost living for owner. $9,000 could handle. 384-8215.

NEW DUPLEX, 3496-98 SAVANnah. 3-bedroom, basement. $36,500. 382-9040.

145 BUSINESS OPPORTUNITIES

CITY
10 ROOMS
Very large modernized boarding home. COMPLETELY EQUIPPED AND FURNISHED. Licensed for 10. Large community cabinet electric kitchen. Fire alarm system, fire extinguishers. 2 bathrooms. Full basement with automatic oil heat. Very good return. Full price
$21,500
D. Okker 478-4501
A. BERNARD & CO. LTD.
655 Fort St. 384-9335

BUSINESS PREMISES
Choice of two outstanding buys in buildings. One Light Industry, near Mayfair at
$25,000
One Commercial, Esquimalt Rd. at
$25,000
THESE ARE EXCELLENT VALUES!
For detailed information call PHIL GIMPSON, 386-7521, BOORMAN INVESTMENT CO. LTD.

COMMERCIAL BLOCK
3 STORES — 3 SUITES
Here is your opportunity to acquire an excellent income property which is being sold for the first time. Smart white stucco building on good commercial location. Income $700 per month which offers an exceptional retirement plan. See this right away by phoning Victor Wong, 385-5458 anytime. Byron Price and Associates Ltd.

EXCLUSIVE
GIFT SHOP
BASTION SQUARE
Handling exclusive lines only. Imported china, silver, crystal. One person can handle. Great future potential. Full price $7,000 includes stock, business, fixtures, etc. Good terms available. C. Mallett, 382-2157. Western Homes Ltd.

COFFEE BAR
Fully equipped, seating capacity 22 persons, with separate 2-bedroom home and garage on over ¼ acre in ideal location 16 miles from town. $25,000. FRED HULLY, 385-6741. Northwestern Securities Ltd.

$1,000 PER MONTH
Can be your earnings, living in and OPERATING THIS REST HOME. For particulars call MRS. SIMPSON, 385-6741, Northwestern Securities Ltd.

"STACKS"
Smoke goes up, and amazing profits come down to this clean workingmans cafe each short day! Full price $5,000. Call 385-6741 anytime. Northwestern Securities Ltd., BEV. McARTHUR.

PART-TIME
$50-$60 per week. London fashion company wish to interview girls who like meeting people, for exciting demonstrating and modelling work. Full training provided. Must be currently employed and aged 21-40. For interview phone 386-0339, ask for Mr. K. Miller.

REAL ESTATE AGENT WANTED to share excellent Fort St. office with Insurance agency. Victoria Press, Box 383.

BARBER SHOP FOR SALE. $1,500. 477-5081.

FOR SALE—TEENS SPECIALTY Shop. Make cash offer. 383-4928.

GROCERY STORE, SACRIFICE—Make me an offer. 383-6313.

145 BUSINESS OPPORTUNITIES

LIGHT PACKAGING OPPORTUNITY. ABSOLUTELY NO SELLING INVOLVED. SPARE TIME —BASEMENT OR GARAGE.
$3,900.00 PER YEAR FOR 10 YEARS BY CONTRACT
Manufacturer of internationally advertised, patented, automotive product, requires stable dependable persons to package this product, which can only be shipped in bulk—must be packaged in market area. Initial investment of $3750.00 covers equipment, materials — training provided by Company. For further information write Victoria Press, Box 384.

WATERFRONT 112'
HI-WAY FRONTAGE 400'
TWO-BAY GARAGE
COFFEE SHOP
4-B.R. HOME
The NUCLEUS is here, how about you supplying the IMAGINATION needed to develop the POTENTIAL. A FASCINATING piece of WATERFRONT waiting for a creative mind to turn it into a LITTLE PARADISE. Dial 388-6231 for more information. Try your down payment on the asking price of $48,000.
DAVE NELSON-SMITH
388-6231 Anytime
Island Pacific Realty Ltd.

RETAIL SALES
A roadside nursery garden selling direct to the customers from a roadside shop. Greenhouse, potting sheds, a modern 5 room bungalow and 2 acres of choice land well stocked with shrubs, flowers, bulbs and plants. Located on main highway. Stock increase and cash receipts show an operating profit of $15,000. The owner is retiring. Price $79,500 open to offer. To the right family of workers, easy terms. Will take a small apartment or a house as part payment. Here your art sense and appreciation of floral beauty will make money for you. The land is security.
George Randall Ltd.
384-8109 — 24 hr. service
Mr. Randall — Mr. Bowen

LOVELY MODERN CHURCH
This building is situated upon a large corner lot in a fine Oak Bay location. The main floor has an area of approx. 3,270 sq. ft. and will seat approx. 150-200 persons. At the rear of the church and above the main floor is a balcony. There is also a full high basement which is adequately well suited to Auxiliary Church use. The full price for this property is $75,000. Please call Mr. Graves at 385-8771.
Brown Bros. Agencies Ltd.
1125 Blanshard Street

BUILDERS SUPPLY
This is in an ideal growing location on Vancouver Island. Has great potential. Retail supply outlet for lumber and building material. Very little competition. Low overhead. Sales have been increasing every year. Could be handled by a man and wife of by a larger concern. Price includes stock, fixtures, buildings, trucks, etc. A money maker at an asking price of $140,000. Terms.
TED SMYTH
479-6025 386-3585
Metropolitan Realty Limited

BUSINESS PREMISES
Choice of two outstanding buys in buildings. One Light Industry, near Mayfair at
$25,000
One Commercial, Esquimalt Rd. at
$25,000
THESE ARE EXCELLENT VALUES!
For detailed information call PHIL SIMPSON 386-7521, BOORMAN INVESTMENT CO. LTD.

GROCERY STORE AND LIVING QUARTERS
Suburban location, excellent new building, 1,400' store area, 3 BR, 2 bathrooms, living and dining rooms in living quarters. This is the only store in a fast-growing area, and has tremendous potential. Equipment, building, land, business, stock included in price of $60,000. RON SCATTERGOOD — Hagar and Swayne Ltd., 384-0531.

VICTORIA'S FINEST MOTEL
If you have been considering the motel business, here is your chance to get the best. 36 units showing a gross return well over $100,000. Situated on three acres of beautifully landscaped grounds with room for expansion. Excellent terms are available. For full particulars on this or other motel properties, call JIM ALLAN at Mayfair Realty Ltd. 386-2955 or 478-4042.

"PACIFIC 66"
Service station for lease, busy intersection. Tremendous traffic potential. Nominal cash investment required. Call D. G. Newstead, 385-8561.

COFFEE SHOP
IN IDEAL LOCATION
TERRIFIC BUY
Coffee shop — separate dining room seating 25. Fully equipped kitchen and storage. Patio for summer catering. Gorgeous views. Separate 2-bedroom living quarters — all commercially zoned. $35,300 with terms. Call HAZEL RAVENHILL at 388-4401 or 383-0076.
Shirley Philps' Homefinders Ltd.

BUSINESS BLOCK
STORE or OFFICES
2500 sq. ft., 3-year-old Brick and Stucco Building with parking for approx. 8 cars. Located in excellent business area. Asking only $41,000 View by appointment only. Call Mr. Dyer, 385-8794 anytime.
Clarke & Wallace Realty Ltd.

68 TOURIST BOOM
Seafront opportunities on beach
2 houses, 2 cabins, pool, acreage
$20,000 down
2 houses, 2 cabins, boats
$20,000 down
For details of these and others phone P. Musters, 385-3435.
P. R. Brown & Sons Ltd.

COFFEE SHOP — 10-MILE CIRCLE Seating for 29. Completely renovated. A going concern, located where business can only increase. Included in the price of $42,000 is a spacious 1½ storey 4-bedroom home attached and an extra lot under separate title. Call ADELINE NICHOL at 388-4401 or 652-2090.
Shirley Philps' Homefinders Ltd.

SUPERMARKET
Completely self-serve. Approx. 3,000 sq. ft. Stucco building on over ¼ acre. 2-bedroom apartment over. In growing area, Saanich Peninsula. Equipment - building - land-business. Asking $63,500, plus stock. Large 6 per cent mtge. available.
ERIC PORTER
656-4129 (RES.)
John Bishop Royal Oak Properties
479-1667 or 385-0022

10-UITE MOTEL
6-YR.-OLD FULLY FURNISHED
Each MODERN unit is electrically heated. Can accomodate to 6 people. 5 MILES TO CITY CENTRE. Situated on 2½ acres of land it is on DIRECT FERRY ROUTE. Realistically priced at $122,000. Terms. W. Neal or C. Baird, 385-8794 anytime.
Clarke & Wallace Realty Ltd.

BUSINESS OPPORTUNITY, small investment required. If you are interested in doubling your income and more phone 477-4193, 6:30-9 p.m. Saturday, or before 11 a.m. Monday.

SACRIFICE SALE. 1 ACRE LIGHT industrial property. Central location. $32,000 full price, $10,000 to handle. This is a tremendous opportunity for capital gain. Ph. 388-6688. Principals only.

REAL ESTATE AGENT WANTED to share excellent Fort St. office with Insurance agency. Victoria Press, Box 383.

YIELD OF 16.4 PER CENT ON 7-yr. agreement for sale secured as first charge on waterfront land. Discounted investment of $11,648.41 represents 53 per cent of actual sale value. Victoria Press. Box 186.

HAVE ACCESS TO AN EXCLUsive new product in a $200 million annual U.S. market, manufactured in Vancouver. Invest or enquiries invited. Ph. 384-0432.

145 BUSINESS OPPORTUNITIES

EXCEPTIONAL
BUSINESS
Building, Stock, Etc.
Very Lovely
Living Quarters
Terms — Trade
Over 50,000 items in stock. An ideal family operation. If you consider yourself an "ARTIFICER" this is the business for you. Completely furnished living quarters with a good future. An ideal location in Sidney. Good local and tourist trade. Age only reason for selling. Stock-equipment value probably more than full asking prices of $39,500. Will consider a house, etc., in trade. C. Mallet, 382-2157 anytime.
Western Homes Ltd.

NANAIMO
GENERAL STORE
Superette store with gas pumps; sales exceed $80,000. Sound building with very nice 2-bedroom living quarters; building, equipment and $8,000 stock included in the price of $57,000 with about ½ down. Lots of potential here.

RIVERFRONT
TRAILER PARK
Highway location, 5 acres with shade trees and 600 ft. of river frontage; two cottages, 11 trailer spaces and 30 serviced campsites, washrooms, and facilities. Priced to sell at $39,000 with terms.
Call Fred Westnedge at 754-2311 or evenings 754-7670, or write c/o Nanaimo Realty Co. Ltd., 17 Church Street, Nanaimo, B.C.

MOTEL
OPPORTUNITY
EXCELLENT LOCATION
Close in the city motel. DELIGHTFUL LIVING QUARTERS. Good QUALITY UNITS. Lots of room for expansion. This could so easily be brought up to ONE OF THE FINEST MOTELS IN OUR CITY. Full price only $160,000. For further details please dial Mr. Stretch at 383-7436 or 382-9145.

MOTEL
RURAL AREA
ESTATE SALE
17 ACRES HIGH-VIEW LOCATION. 10 QUALITY CABINS. Excellent POSSIBILITIES FOR EXPANSION OR SUBDIVISION. ESTATE SALE. Your OFFERS ARE REQUESTED. Less than 20 miles from downtown Victoria. Dial Mr. Cliff Stretch 383-7436 or 382-9145, Victoria Realty Ltd.

HARDWARE
OPPORTUNITY
SHOPPING PLAZA
ONLY $5500
(Plus Inventory)
On a pension at 50! Mr. Veteran or Serviceman, would you like to be independent and be able to operate your own business? We have an ideal husband and wife opportunity available in an excellent residential district of Greater Victoria. Nice clean stock, business is increasing each month. For further information call C. A. ANDERSON, 477-3994 or W. H. SOUTHWARD, 477-3187 or office at 384-8126.
PEMBERTON, HOLMES LTD.
1002 GOVERNMENT STREET

LARGE RESTHOME
LICENSED FOR 24
TERRIFIC LOCATION
You could NEVER find a BETTER location, facing a BEAUTIFUL PARK. MODERN equipment and a TREMENDOUS POTENTIAL to DOUBLE the INCOME. Average per person $225. Ideal for husband and wife operation. Small apartment for nurse or owner. Asking $79,000.
JOHN BISHOP
479-1667 385-0022
(Office) (Anytime)
John Bishop Royal Oak Properties

PARKSVILLE MOTEL
Stone's throw from famous beach. 2-bedrm. comfortable house. Two 2-bedrm. cabins — Two 1-bedrm. cabins—about 11,700 sq. ft. on Island Hwy. Your retirement income in the world's most moderate climate. $25,000 down. F.P. $42,500. Exclusive with MATT MADSEN, (Eves. 248-6525).
PARKSVILLE REALTY CO. LTD.
BOX 112, PARKSVILLE, B.C.
PH. 248-3216

GOLDEN OPPORTUNITY
Illness forces sale. Established Beauty Salon. In progressive downtown complex. Must be sold. Open to offers.
Call Doris Adams
Byron Price and Associates Ltd.

GROC. and CONF.
Clean stock. Low rent on lease. Short hours. Not many like this. A perfect set-up for semi retireds. This is a bargain and the price is only $7,850 inc. stock. Owner wants a holiday. Stan Hyland, 382-2157, eves. 383-3820. Western Homes Ltd.

REST HOME
For sale in choice Fairfield District, licensed for 10 guests, monthly revenue approximately $1500. Easily managed by retired couple. Victoria Press Box 318.

146 BUSINESS OPPORTUNITIES WANTED

WANTED
Small cafe in downtown area.
DON PATTERSON, 385-6741
Northwestern Securities Ltd.

WANTED TO BUY: TRUCK AND working contract. With terms. 388-6168

147 EXCHANGE REAL ESTATE

FAIRFIELD DUPLEX OR 5 BEDROOM, 2 BATHROOM HOME FOR A 2-BEDROOM HOME. FULL PRICE $19,950. ALEX DAVYDUKE, UNIVERSITY REALTY. ALSO PARK THEATRE IN PARKSVILLE — $35,000. WILL TRADE FOR LAND OR A HOME. CALL ME NOW 477-1855 OR PHONE ME AT HOME. 477-6504.

149 LISTINGS WANTED

WILL YOU SELL
YOUR 2-BED. HOME?
Nice middle aged couple want a good 2-bedroom home near city, bus and stores. Prefer a small lot and basement, if possible. They have $7,000 cash and will go up to $17,500. Please call Charles Vining, 382-2101, or 479-3788. Harry Foster Ltd.

URGENTLY REQUIRED
Up to $15,000 cash for 2 bedroom home preferably in Esquimalt but will consider other good residential area. Phone Bill Palfrey, 388-4271. J. H. Whittome & Co. Ltd.

WANTED — A HOME
Up to $30,000 for physician, 2 or 3 bedrooms with some seclusion, within 10 mile circle. Please call TED CHARTRES, 386-2955, 385-5508. Mayfair Realty Ltd.

150 HOUSES FOR SALE

OPEN HOUSE
489 Nelson St., Esquimalt
2 - 4 p.m. — Sat., 27th April
2-bedrooms—3rd in full concrete basement — wired W and D. See this immaculate perfect retirement or starter home. Asking $17,900. Lee Forbes Quadra Realty Ltd. 385-1431 anytime.

914 FALMOUTH
Well kept home in good condition. Main floor consists of living room, dining room, breakfast nook, kitchen and laundry facilities. 2 bedrooms and bathroom up. Full basement. Copper plumbing, new wiring, new furnace. Area for extra bedrooms. Try your down payment. Asking $13,000. Call MARY JAMES, Newstead Realty Ltd., 382-8117 or 383-1215.

EXTRA SPECIAL BUY.. THREE acres of land plus 5 bungalows and a side by side Duplex. All in excellent condition. Asking price for all these only $52,500 with excellent terms. Call G. Marshall, 479-2725 or L. Wright, 479-2138. Harry Foster Ltd. 382-2101.

150 HOUSES FOR SALE

BYRON PRICE
& ASSOCIATES LTD.
1314 Quadra Street
$66,000
UPLANDS OPEN HOUSE
3355 CADBORO BAY RD.
SATURDAY, 2 - 6 P.M.
One would expect a home in this category to have everything and indeed this one has. No short cuts nor compromises anywhere. An air of elegance is ever present thru-out the 3400 square feet, and too, there is a special area for swingers.
Call Dar Garside, 385-2458

OPEN HOUSE
SATURDAY 2 - 5 P.M.
BRAND NEW TUDOR!
828 Alvarado Terrace, off Searidge Drive, Cordova Bay. Superb quality 4 BRs, 3 bathrooms, sep. LR. DR. and family rooms plus 3 more unfinished rooms. You really must see this. $47,900. F.P. Owner will consider trade. George Blackburn, 385-2458 or 386-0849

OPEN HOUSE
3332 ACEMINK
1 P.M. - 5 P.M.
SATURDAY, APRIL 27th
COLWOOD
LOW TAXES
REDUCED
FOR QUICK SALE
WAS $23,500 NOW $21,500
This home must be sold. Over 1,200 sq. ft. in this 5-year-old home, situated on corner lot with ample room for boat trailer, etc., etc. Good large living room with F.P., 8x10 dining room, cab. elec. kitchen and 3 spacious bedrooms. Large cathedral entrance. Basement has extra bedroom plus rumpus room started. Ideal for outdoor living has sliding glass door onto spacious sundeck. Attached garage. Even has another 12x10 stucco children's house in back yard. Taxes only $247 gross. Well worth the price — so

150 HOUSES FOR SALE

MAYFAIR REALTY LTD.
Woodward's Mayfair Centre
3153 Douglas St. 386-2955
"WE TRADE HOMES"

OPEN HOUSE
2834 KNOTTY PINE RD.
SATURDAY, 2 - 4 P.M.
Modern, clean 3-bedroom or 2 and den. Part basement, oil furnace. No step entrance. Excellent for starter family or retirement. Excellent terms. FRANK BOUSFIELD in attendance. 386-2955 or 479-1000.

SALMON FISHING SEA AND MOUNTAIN VISTA
You can catch a fish at your front door and sandy beach for the kids. This is the best priced, best located home in Cordova Bay. 3 bedrooms and 4th in the fully developed basement. Large living and dining room, compact kitchen with dining area. Large patio with outdoor barbecue off the family room. Double carport. Many other features, but a 5-minute look will beat a thousand words. OWNER TRANSFERRED. Asking $39,900. Please call TED CHARTRES, 386-2955 or 385-5508.

GORDON HEAD HOT BUY
Three big bedrooms, dining and living rooms have BEAUTIFUL hardwood floors. There's a feature wall and fireplace, TWO MORE BEDROOMS DOWN, plus a rec. room. DOUBLE PLUMBED. UNIVERSITY STUDENTS LOVE THIS AREA. Only $25,500 with big 6½ per cent mortgage. NAME YOUR OWN DOWN PAYMENT or trade your home. ALF PORCHER, 386-2955, 384-5823.

HOME WITH BEAUTIFUL LARGE LOT
$23,500
This 3-bedroom conventionally built home has loads of space for all the kids, situated in semi-rural setting on a dead end street, 4-mile circle. oak floors, large kitchen with combination dining. Full basement with rec. room, best of all it has $9,500 NHA mortgage at only 6 per cent. See this and try your offer. Owner must sell. Please call TED CHARTRES, 386-2955, 385-5508.

A LOT OF HOUSE FOR LESS MONEY
This Fairfield home offers over 2,000 square feet of living area and is perfect for the large family, situated on a nice street near Dallas Road. It has 2 bathrooms, 4 bedrooms, large living room, large dining room, kitchen with separate dining area, good wiring, full basement, automatic oil heat, just needs outside paint job. Owner transferred, and asking $18,900, about $5,000 handles. Please call TED CHARTRES, 386-2955, 385-5508.

LANGFORD
6 - YR. - OLD—$15,950
A lovely 2-bedroom home among large fir trees with an additional guest cottage on the property. Both in excellent condition. Frjdge, range, washer, rugs and curtains included. Net taxes $1.82 per year. An excellent buy. Please call GEO. WALL, 386-2955, 388-6318.

JUBILEE
MUST SELL
AND TERMS ARE WIDE OPEN. All major work has been done, and the owners are leaving town.
—2 bedrooms.
—Livingroom with brick fireplace.
—Large electric kitchen with new cupboards, counters and sink.
—New colored fixtures in bathroom.
—Full concrete basement.
—NEW WIRING, FURNACE, PLUMBING and ROOF.
Asking only $14,500 full price with considerable discount for cash. Call LOU BLOOMFIELD, 386-2955 or 382-8536 for appointment to view.

DUPLEX
SIDE BY SIDE
Nice condition, only 11 years old. IDEAL RETIREMENT OR STARTER. Large living room, bedroom and kitchen each side. Full asking price $14,950, on terms. Please call LOU BLOOMFIELD, 386-2955 or 382-8536 for appointment to view.

LANGFORD
RETIREMENT SPECIAL
Gleaming white stucco ownership in a low tax area. Living room with fireplace, electric cabinet kitchen with large dining area, 2 bedrooms. Full basement, package oil heat. Best buy on the market at only $12,950. Call GEORGE CHAN at 386-2955 Res. 382-9416.

CEDAR HILL AREA
3-bedroom, part basement, bungalow. Oil floor furnace. New stucco last year. Good lot. $12,900, terms. FRED BERGMAN, 386-2955, 386-0790.

A SPACIOUS BUNGALOW
IN
A PEACEFUL SETTING
WITH
A BEAUTIFUL VIEW
This well planned stucco bungalow is in a quiet location but just minutes from downtown. On the main floor there is a large living room (21x15) with fireplace, dining room, electric kitchen, two bedrooms, 4-piece bathroom, utility room and a sundeck planned for full enjoyment of the view. Downstairs there is a self-contained suite (with separate entrance) consisting of living room, bedroom, kitchen and 3-piece bathroom. The 90'x200' lot is well landscaped and has just enough rock to make it interesting. About $7,000 down will handle. Call quickly and arrange to see it. JIM ALLAN, 386-2955 or 478-4042.

IN A VALLEY
With trout stream close by, not far from town's edge is a 3-bedroom family home; great place to raise the kids. Only 5 years old, needs paint, but excellent construction. 3 bedrooms, good sized, huge rec. room, sundeck over carport. ON PAVEMENT AND SEWER. About $3,000 down and $135 per month. ALF PORCHER, 386-2955, 384-5823.

DOUGLAS REALTY LIMITED
1710 Douglas Street 385-8784
(Opp. Hudson's Bay)

GRACIOUS LIVING
Will be available Sept. 1st for occupancy. This is the best buy in town. 1,300 sq. ft. of excellent construction in spotless condition. Two bedrooms; 18' living room; sep. dining-room; de luxe kitchen with nook; Vanity bathroom; laundry room. Full high basement with garage and Williams O.O.M. furnace. Established garden with numerous shrubs and fruit trees. Clear title or excellent terms.

ONLY $25,500
Mr. Bayne: 385-8784, anytime

COOK—$10,000
3 bedrooms — elec. kitchen — basement — garage.

TOWN & COUNTRY
$11,750
2 bedrooms — large living room — wall-to-wall carpet — large lot.

JUBILEE—$14,500
3 bedrooms — elec. kitchen — O.O.M. — basement.

For further information on these contact DON HAY of DOUGLAS REALTY LTD. Phone 385-8784 anytime.

150 HOUSES FOR SALE

ISLAND HOMES LTD.
2904 Douglas St. 386-7545

UPPER LANSDOWNE AVONDALE ROAD
$26,900
A feeling of space is the feature of this bright post and beam split-level. Free standing brick floor-to-ceiling fireplace, 2 bedrms., with rumpus or 3rd bedrm. on lower level. A snap in this area. Lew Moilliet 386-7545.

CADBORO BAY-ARBUTUS TREED—QUIETNESS
Very attractive cathedral entrance home located on Grandis Pl. Entrance hall has marble floor and carpeted stairway to a most attractive LR. with full-height granite F.P. and family D.R. Large kitchen has many cupboards and dishwasher. 3 good bedrms and 2 baths main floor. Full bsmt has finished family rec. rm. with F.P. and lots of room left for games rm. and 4th bedrm. 2-pce. bath roughed in. A real good Buy at $42,500. Call Ken Jensen, 386-7545, 386-6208.

SPECTACULAR SEA VIEW
COLWOOD
See this large DE LUXE HOME, 1,550 sq. ft. plus dble. drive-in garage. Large living rm. full wall fireplace, bright kitchen, sep. dining rm. and lgg. sep. utility rm. 3 good bedrooms, 2 baths, F.C. basement. See this for sure. For prior viewing contact Grant MacFarlane, 386-7545 anytime.

7½ PER CENT MTGE.
MODERN DUPLEX
Large spacious 3-bedrm. suite with large kitchen, large living rm. with F.P. and feature wall, utility room in basement wired for washer-dryer. The lower suite contains 2 bedrms., living rm. and kitchenette. Dble. carport and a 20x24 workshop on a 60x150 lot in an excellent rental area. Gross rentals $2,310. Full price $24,900. For full details contact Grant MacFarlane, 386-7545.

FAIRFIELD
4 BEDROOMS
2 BATHROOMS
$17,900
Here is the ideal family home, located in this ever-popular area. Living room has open fireplace and beamed ceiling. Dining room is good size. Main floor has one bedroom, modern kitchen and bath; second floor has 3 spacious bedrooms. 7½ per cent mortgage here with about $8,500 cash, or can be refinanced with a lower down payment of approx. $5,800 and payments of approx. $106. Call Mr. James, 386-7545; Res. 382-6787.

CAPE COD STYLE
CHARM—CHARACTER
RETIREMENT DREAM
TREED SETTING
$26,700
CHARMING picturesque shake exterior semi-bungalow offering the utmost one could wish for in pleasant living accommodation. Set well back from the road in a beautifully landscaped natural setting among a variety of firs and arbutus trees. Outstanding water views from main rooms. Featuring spacious living rm., dining area fireplace. French doors to enclosed sun porch or family room. Bright sunny elec. cab. kitchen, utility rm. and 2-piece bathroom. OPEN stairway up to two expansive QUAINT BEDROOMS and 4-pce. bathrm. OIL-HOT WATER heat. Attached garage. For clients wishing a home with CHARM and atmosphere this is a must to view. Full Price $26,700. A NEW EXCLUSIVE LISTING with DON MUNRO 386-7545 or 477-1705.

FABULOUS SEA VIEW
3 BEDRMS—REC. RM.
2 BATHROOMS
WILL TAKE TRADE
Beautiful contempory home built on the ridge overlooking Cordova Bay. Luxuriously appointed thru-out, with the grand entrance hall, choice living rm. with modern hooded fireplace, triple sliding glass doors on one side and dble. sliding glass doors on the other to wrap around sun-deck, separate dining rm. with 2nd fireplace, all with expensive wall-to-wall antique gold broadloom and rich tone panelling. Living rm. matching drapes. Outstanding kitchen designed for convenience includes new, striking coppertone range, refrigerator and dishwasher. Lovely utility rm. off kitchen plumbed for W. and D. 3 excellent bedrms. and rec. rm. Drive-in garage, lots of parking for boat, trailer etc. Excellent mtge. Only $35,500. Be sure and see this before you buy. Phone Morris Lund. 386-7545.

DEAN HEIGHTS
1913 CARNARVON ST.
ASKING $3,500 DOWN
TRADES, MORTGAGES
CONSIDERED
Smart modern large 3-bedrm. bungalow with 3rd bedrm., den or rumpus rm. in daylight bsmt. Spacious living rm. cabinet kitchen with dble. bar. Electric range and frig. included. Drive-in garage. Very pleasant garden fully fenced and easily maintained. Close to all levels of schools, bus and stores. $6,000, 5½ per cent mtg. can be assumed or, $3,500 down asked and new 1st mtge. Full price $18,950. For further information, Mr. Drew, 386-7545.

GARDNER AGENCIES LIMITED
899 FORT STREET
385-1448
CADBORO BAY
SEAVIEW
Family living at its best! Here is a home with all the extras you have wanted and yet set up so their is less work. Cars and driveways can be a problem, but not here. There is a "U" shaped driveway in front and a 2-car attached garage with a glassed-in breezeway between the house and garages. Main floor has thru hall, large living room, 3 good size bedrooms all in W-W carpet. Bright kitchen has built-in dishwasher and garborator, and large dining area. 3 pce. bath up and 4 pce. bath down give ample facilities. Extra high basement has 4th bedroom and super size rec. room designed for special entertaining, with counter, sink, cupboards and electric range. Could be an in-law suite. Lots of space for workshop, laundry, etc. It will be my pleasure to show you this lovely home at only $34,900.

CLIFF SALMOND
385-1448 477-3626

5 LARGE BEDROOOMS
Large family home in sound condition with ½ basement. Located on 60'x100' commercial zoned lot. An excellent investment at $15,500. CLIFF SALMOND, 477-3626 or 385-1448.

4 BEDROOMS
2 BATHROOMS
For the large family close to schools, bus, stores. Has been duplexed, could be again. $12,500. CLIFF SALMOND, 477-3626 or 385-1448.

FAIRFIELD TRIPLEX
$24,900
One 3-bedroom suite, two 2-bedroom suites, all self-contained, separate entrances. Ideal to live in or for an investment. CLIFF SLAMOND, 477-3626 or 385-1448.

TREES and SHRUBS
Immaculate 3-bedroom split-level ideal for those wishing lovely gardens and yet close to all conveniences. Spacious throughout with green-house and fish ponds, etc. Only $24,500 as new. CLIFF SALMOND, 477-3626 or 385-1448.

150 HOUSES FOR SALE

HAGAR AND SWAYNE LTD.
610 Yates Street 384-0531

CORDOVA BAY
3 BEDROOMS
A truly delightful home with magnificent views from the living and kitchen areas. The extra large patio is perfect for relaxation or entertaining. The lot will please the most discriminating gardener. The full basement has rumpus room with fireplace. Well priced at $28,500.

J. C. ALLAN, 384-0531

GLEN LAKE
5 BEDROOMS
RUMPUS ROOM
BEAUTIFUL LOT
This home is perfect for the larger family who like the outdoors. The lot is 80x200, treed, patios, lawn, gardens abound. The home has a fireplaced living room, dining room with sundeck off, medium size kitchen, 3 good bedrooms and 4-pce. bath all on main floor. The basement is well developed with 2 more bedrooms and rumpus room all in wood panelling. Close to all schools. $24,500 with about $6,000 down needed.

RON SCATTERGOOD
478-1974 384-0531

COLWOOD
3 NEW HOMES
TREED LOTS
1. White stucco and siding exterior, 1540 sq. ft., 3 bedrooms with 1½ baths, L living and dining room, sundeck, full basement. A quality home $22,900.
2. and 3. Each has the same floor plan, but different exterior design. One is white stucco with siding and leaded windows. Both have 3 bedrooms, full basement, and are priced at $20,300 and $20,600 with financing to be arranged.

RON SCATTERGOOD
478-1974 384-0531

COLWOOD
ROOM GALORE!
LARGE FAMILY HOME!
This home is 1 year old and has many extra features to accommodate a large family. L-design living and dining rooms with beautiful wall-to-wall carpet, and granite fireplace, sliding doors to a huge sundeck, large bright kitchen with lots of cupboards, 4-pce. vanity bath, 3 bedrooms all good size. The basement has a finished den with fireplace, family room, sewing room, 4th bedroom, and roughed-in 3-pce. bath. Huge 2-car garage with workshop, landscaped, close to schools. Price $31,900 with terms.

RON SCATTERGOOD
478-1974 384-0531

ESQUIMALT BUYERS
YOU'RE PASSING UP
A NICE OLDER HOME
AT 819 COLVILLE ROAD
This home is really spacious and in very good condition, with 4 big bedrooms, family size dining room, big sunny kitchen, full basement with workshop and all new plumbing, wiring and furnace. When you're driving by, stop and note the immaculate large lot with numerous shrubs, fruit trees, Bar-BQ, greenhouse. Ideal for children. This home has been very well cared for. The price is $19,500, clear title, and owners will consider offers dependent on financing to be arranged. Please do not disturb the owners but do call me to view the interior.

RON SCATTERGOOD
478-1974 384-0531

VANALMAN
3 BEDROOMS
Excellent 6¼ per cent mortgage for $14,000 can be assumed. 2½ years old. Over 1,300 sq. ft. 2 bathrooms. 2 fireplaces. In an area of new homes and on sewer. Full price $24,500.

TO VIEW PHONE
LEN EBBELING, 384-0531

CENTRAL PARK
4 - 6 BEDROOMS
Large family home could be duplexed — in A1 condition. Asking $22,000. For further information please call

MADGE HOLE, 382-5369
DON ROBBINS, 385-7161

MAPLEWOOD
CUL DE SAC
Gleaming 3 - bedroom, 8 - year - old home with large finished rec. room in full basement. This little beauty is going at the ridiculously low price of $20,500. See it and compare. To view call

MADGE HOLE, 382-5369
DON ROBBINS, 385-7161

ATTENTION TEXANS!
OVER 1 ACRE!
CLOSE CITY CENTRE!
SIDING AND STONE!
URGENT SALE!
You will really "Texas Talk" when you own this spacious residence on a "Room for Roaming" over-an-acre lot just over 3 miles from city centre. The living room has a huge raised hearth fireplace and feature wall, dining room, lovely cabinet kitchen, large 4-pce. bathroom and 3 large bedrooms on main floor. The full daylight basement has 2 more bedrooms completely finished and 2 more rooms to complete, one with fireplace, 3-pce. bathroom — OOM heating, large drive-in garage, sundeck and carport. There are approximately 2,300 sq. ft. of living area, and that is not "Texas Talk." The property is overflowing with value at $27,900. Open to offers for a fast sale.

GLADYCE McLURE
384-0531

THE YORKSHIRE & CANADIAN TRUST LIMITED
737 Fort Street
ESTATE SALE
PRICE REDUCED
Price reduced on this Estate Sale. White 5-room stucco bungalow, Gonzales area. Close to all services and beach. Low taxes. Excellent retirement home or starter. New wiring, roof and furnace. Excellent at $13,500. Call CLIFF BENNETT anytime. 384-5781 or 384-0514.

MALAVIEW AVENUE
SIDNEY
LARGE 6¼ PER CENT MORTGAGE
Nearly new family bungalow, 3 bedrooms, full basement. Hardwood floors throughout. Good kitchen with nook. Early possession. See this and move in next week. Call A. W. SHARP, 384-0514 or res. 656-4040.

LANSDOWNE SLOPE
FANTASTIC VIEWS
OUTSTANDING TERMS
Larger 3-bedroom bungalow high on the Lansdowne slope with outstanding views over OAK BAY, the sea and the mountains. Separate living and dining rooms. Fully furnished recreation room. Attached garage. Less than $5,000 down and balance on Agreement to owner. Full price $33,500. Call K. WILKINS, 384-0514 or res. 383-6639.

ON A LOW RETIREMENT INCOME?
This little white stucco bungalow could be the answer. Consists of thru hall to 5 rooms. Has modern kitchen and 4-pce. bath. Half basement with oil-o-matic furnace. All fenced on large lot. Taxes $1.00 after Home Owner's Grant. One block to good shopping and transportation. Full price $17,950, and some terms. Call CLIFF BENNETT, 384-0514 or res. 384-5781 anytime.

CUSTOM DESIGNED HOMES
Built to your requirements on the lot of your choice. Low down payment. All types of financing available, also plans and specifications. Consult us for details by phoning K. Ulrich at 384-8723.
VICTORIA CONSTRUCTION LTD.
388-6601 384-8723

150 HOUSES FOR SALE

BROWN BROS. AGENCIES LTD.
1125 Blanshard St.
385-8771 Anytime

OPEN HOUSE
1730 OAK SHADE LANE
ROCKLAND AREA
TODAY
1:30 TO 5:00 P.M.
NEW Split level family residence located in one of the finest semi-secluded areas in Victoria. Through-Hall Plan, wall to wall carpeting in the large living-room and dining area with floor to ceiling Fireplace and raised hearth. Convenient cabinet kitchen with eating area and outside entrance. Patio. Three large bedrooms and four-pce. vanity bathroom up. Open stair-well to finished fourth bedroom and 2-pce. bathroom in basement. Drive-in garage, front is landscaped. Ready for Occupancy.
Asking price $32,000
Call Mr. Lawson, 385-8771 anytime

TOWN AND COUNTRY
QUICK POSSESSION
A lovely 2-bedroom stucco home on large garden lot of fruit trees, berries, flowers and shrubs. Cosy living room with oak floors and fireplace — 11x11 dining room — cab. elec. kitchen — 3-pc. bathroom — full basement, OOM heat. On Saanich Rd. Close to everything. Immaculate $17,950 — EXCLUSIVE with Mr. Pearce, 385-8771, Res. 386-3808.

THIS MUST BE SEEN
TO BE APPRECIATED
This immaculate family home — has hardwood floors, fireplace, 2 good sized bedrooms with space for 2 more upstairs, bright modern kitchen with eating area, a multitude of built-in cupboards. Full concrete basement with Rec. room and work shop. OOM heat. Corner lot. $21,500 CASH OR TERMS. Call Al Sotheran, 385-8771 anytime.

BAZAN BAY AREA
2 HOUSES, 1 ACRE
SEA VIEW
Four room stucco bungalow comprising of through hall, plan. Both the living room 13½'x17' with open fireplace, and the large dining-area and kitchen have a seaview. Two twin-size bedrooms and four-pce. bathroom with vanity, full high basement, automatic oil hot air heating, (package units), separate garage and workshop. There is also a three-room Stucco home rented at $75 per month. All this on just over an acre of grounds with a variety of fruit trees.
A lovely property at the price of $31,900
EXCLUSIVE LISTING
Please call Mr. Lawson, 385-8771 anytime

GORGE VALE
Immaculate home close to all schools, shops, and transportation. Newly redecorated throughout, all maple floors with W to W in halls, new counters in kitchen, new awnings outside. This beautiful home has a 16x17 LR with F.P., separate DR, large kitchen with loads of cupboard space and eating area, utility room off kitchen. 2 large BRs with lots of closet space. There is a large ste. in the basement with a nice kitchen, LR, and 1 BR and separate entrance. Call Al Sotheran or Joe Rickard, anytime 385-8771.

STUCCO UP-AND-DOWN DUPLEX
In a choice area comprising of spacious living room with open fireplace, 2 bedrooms, cabinet kitchen, wired for range, 4-pce. bathroom down spacious living room with open fireplace, 2 bedrooms, cabinet kitchen wired for range, 3-pce. bathroom up; automatic oil hot air heating (package unit), double garage. Choice location, excellent value. Price with reasonable down payment and balance to owner on reasonable terms. $16,000. EXCLUSIVE LISTING. Call Mr. Lawson, 385-8771 anytime.

UNIVERSITY REALTY LTD.
3639 SHELBOURNE ST.
IN THE PLAZA
477-1855

OPEN HOUSE
SAT. 1 TO 4 P.M.
624 BEAVER LAKE RD.
$23,900
BE SURE TO SEE THIS BEAUTIFUL HOME. 3 OR 4 BEDROOMS, 2 BATHROOMS. IT'S CUTE. IT'S CLEAN, IT'S SITTING ON OVER HALF AN ACRE OF WELL LANDSCAPED LAND. ALEX DAVYDUKE, 477-1855 OR CALL ME AT HOME, 477-6504. TRADES INVITED.

OPEN HOUSE
CENTRAL SAANICH
7281 SEABROOK RD.
(OFF STELLY'S X RD.)
SATURDAY, 1:30 - 4 P.M.
14x20 living room. 10x16 elec. cabinet kitchen, 10x11 dining room. 3 bedrooms, room for 2 more. Large ultra modern bathroom on main floor, 3-pce. roughed in bath in full cement basement.
$23,950 ON TERMS
LOGIE DUNN
IN ATTENDANCE
For prior viewing call 477-1855

NO STEPS
2 bedroom stucco bungalow on 60x100 ft. landscaped lot. Close to bus, etc. Quiet neighbourhood. Cosy living room with fireplace. Owner will take $3,500 down or reduce asking price of $14,500 for cash. To view please call
LOGIE DUNN
479-3186 477-1855

IMMEDIATE POSSESSION
4 BEDROOMS
If you are looking for a large family home that is loaded with character, then inspect this delightful stucco residence. Terrific views. Full basement, hot water heat. Easy terms.
ASKING $18,900
To view please call
JACK RODGER
477-1855

UNIVERSITY DISTRICT
SHELBOURNE ST.
IMMEDIATE POSSESSION
2-bedroom bungalow with fireplace and gleaming floors. Needs garden work. Large lot. Formerly rented. Separate garage and workshop. No basement.
TRADE ACCEPTED
DOUG BAVINGTON
477-1855

"QUALITY PLUS"
This delightful 6-year-old 3-bedroom, full basement home, located on a high landscaped lot with lovely views of the valley and mountains is being offered for sale for the first time. Many exclusive features, such as built in appliances, secluded sun deck, large recreation room with fireplace and bar. Additional space for an in-law suite. Truly one of todays better buys.
OFFERS AT $23,900
JACK RODGER 477-1855

JAMES BAY
NEAR SEA. Older Bungalow on EXCELLENT Lot, Quiet Street, 4 large rooms. Decoration horrible. Approx. $6,000 down, Full Price $8,900. Hurry for this one. McCANDLESS REALTY, 830 Fort St. 383-6111, eves. 382-0370.

150 HOUSES FOR SALE

J. H. WHITTOME & CO. LIMITED
EST. 1898
Victoria-Duncan-Chemainus
706 FORT STREET

OPEN HOUSE
SAT. 1:30—5:00
SHAWNIGAN LAKE 70 ACRES
1 MILE SOUTH OF SHAWNIGAN VILLAGE
Turn left onto Elford then right onto Furlong to house, 3 bedrms, basement 1450 sq. ft., oil heat, living rm. 13x23 with fireplace dining rm 13x13 Elec. cab. kitchen with fan, some furniture included asking $29,500.
CALL S. SAGE 384-4347 or J. MAYBIE, 478-4033 or A. MacLEAN, 383-6768

OPEN HOUSE
SATURDAY 1:30-4:30 p.m.
6693 TAMANY DRIVE
(TURN L. OFF KEATING X RD.)
—Ideal executive home with sweeping country views, on .43 acre
—3-4 bedrms., 2½ bathrooms, family room and finished rec. room
—Privacy with a front enclosed patio and a rear sundeck
—Seeing is believing—the ultimate in luxurious elegance
LISTED AT $36,900 AND ABOUT $17,000 CTM. OR CAN BE RE-FINANCED FOR SMALLER DOWN PAYMENT.
FRANK WILLS
BILL TYSON
388-4271

OPEN HOUSES
SATURDAY 1:30 - 5 P.M.
Colwood Golf Course Area
IF YOU HAVE NOT FOUND THIS NEW DEVELOPMENT YET YOU REALLY SHOULD COME OUT TO SEE IT. IT'S QUITE CLOSE TO EVERYTHING AND HAS A PARK-LIKE SETTING. DRIVE THRU COLWOOD CORNERS AND TURN OFF THE METCHOSIN ROAD OPPOSITE ENTRANCE TO ROYAL ROADS — PROCEED FEW HUNDRED YARDS AND THE FIRST PAVED ROAD ON YOUR LEFT IS MARLENE DRIVE.
2282 MARLENE DRIVE
$19,500 — A NO-STEP BEAUTY WITH 3 BEDRMS, LARGE LR. 21 FT. FAMILY ROOM. OIL HEAT. CHARMING FINISH INSIDE AND OUT.
2265 MARLENE DRIVE
$24,900 — 3 BEDROOMS, LARGE LR., AND DR AND KITCHEN SMART FIREPLACE. LARGE SUNDECK, FULL BASEMENT.
JIM LOBB
WILL BE ON HAND
388-4271

OPEN HOUSE
SAT. 11 A.M. TO 5 P.M.
963 SLUGGETT RD.,
BRENTWOOD
A "ONCE IN A LIFE TIME" BUY
3 OR 4 BEDROOMS, FAMILY ROOM — 2 BATHROOMS SUNDECK, PLUS 2 ACRES OF PARKLIKE LAND, 6 YRS. OLD. CROSS A LITTLE RUSTIC BRIDGE AND COME INSIDE—LARGE PARKING AREA—IMMEDIATE POSSESSION. $29,990 WITH TERMS.
NORA LINDSAY, 658-5040
J. H. Whittome & Co. Ltd.

EXCELLENT DUPLEX
Close to town, this is an ideal investment. Live in one and pay the mortgage with the other. Both suites have two bedrooms, lovely living room with fireplace and hardwood floors, large bright kitchen, vanity bathroom and basement. Separate driveway and garages and located on half acre lot with a fine view. Full price only $29,700. Phone Wally Milligan, 388-4271.

CHOICE ROCKLAND AVE.
WELL BELOW REPLACEMENT
RETIREMENT OR STARTER HOME
SEA — SKY — MOUNTAINS
2 or 3 bedrooms 2 washrooms. Yes our vendor has enjoyed her beautiful outlook or many years. Now she must sell. This lot with its landscaping is well worth $10,000. Add to this a comfortable 2 or 3-bedroom home and you couldn't replace for $22,000 and you can anticipate the replacement value.
—LR 15x21 DR 12x15
—Wide hallways
—Master 11x15
—Drive-in garage and workshop
—Lovely lawns and shrubs
—10x16 kitchen with eating area
—Clear title — easily mortgaged
Vendor will carry up to ½ of value, so financing is very simple. But with only about $6,500 down we can still arrange the sale at about $200 monthly including taxes. Asking $27,500 with terms.
F. Wills or B. Tyson
388-4271

WEEKEND DRIVE BY'S
ALL PRICED FROM
$10,000 TO $11,000
1. 1708 Hampshire. 2 Br's, no steps, needs decorating, creek side property.
2. 9633 8th St., Sidney. Handyman's special. Adjacent lots available.
3. 922 McCaskill. 3 Br's, basement, oil heat, new listing.
4. 707 Catherine. Completely renovated, 2 Br's plus 1 up, freezer included.
5. 1033 North Park. 10 rooms, commercially zoned or will trade for smaller.
6. 27 W. Maddock. 2 Br's, no steps. Just listed for $2,000 down and $85 per month. Pretty garden.
Please don't disturb occupants. Call Barbara Hunt, 658-5664 or Joyce Miller, 477-6161. J. H. Whittome and Co. Ltd., 388-4271, for instant viewing.

WATERFRONT
PORTAGE INLET
ONLY $15,200
Intriguing character and old world charm is the keynote in this unique home. 4-5 or six bedrooms as you wish or 4 bedrooms, dining room and den. Large sundeck, living room with fireplace and hardwood floors. Hot water heat. Needs decorating now, but was once a show place.
Be the first to view with Barbara Hunt, 388-4271 or 658-5664.

COMMERCIAL BUILDING
ESQUIMALT
1150 sq. ft. plus large garage of over 500 sq. ft. Possible double rental. Showroom, office room, two bathrooms, fireproof rooms, and good sized workroom.
Only $15,950 — well below market value. Ron MacDonald, 388-4271 or 479-4143.

3 BEDROOMS ON MAIN
ONLY EIGHT YRS. OLD
ASKING $18,500
MAPLEWOOD AREA — NEAR PARK
$4500 CASH — $130 PER MON.
IDEAL FOR YOUNG FAMILY
COURTESY TO ALL AGENTS
G. E. (BUS) RYAN
388-4271 ANYTIME

150 HOUSES FOR SALE

J. H. WHITTOME & CO. LIMITED
EST. 1898
Victoria-Duncan-Chemainus
706 FORT STREET

CUSTOM BUILT
$23,700
4-BEDROOM HOME
ONLY NINE YRS. OLD
6 PER CENT
MORTGAGE $10,500
$5,000 CASH MAY DO
This home has 1,220 sq. ft. of main floor space, consisting of 20'x14' living room, 12'x8' dining room with lge. sundeck off lge. kitchen, utility room and two bedrooms, 14x11 and 11x11. Upstairs are two double-size bedrooms, and the second bathroom. The full basement with high ceiling has a 24x13 rec. room partially finished and fireplace can be added if desired. The carport is concrete walled and paved. Panoramic view includes Olympics. Fully insulated — extra electric power and circuits: this home is very good value. The owners are leaving Victoria.
G. E. (BUS) RYAN
388-4271 ANYTIME

ONLY $13,600
GOOD 3-BR STUCCO HOME
GOOD RESIDENTIAL AREA
LGE. MODERN KITCHEN
This home is only 26 years old and has over 1,200 sq. ft. floor area. Only $90.00 per mon. with $4,100 down.
G. E. (BUS) RYAN
388-4271 ANYTIME

VACANT
Cash offer invited for quick sale on this renovated house in the Fernwood area. 2 BRs, in-line living and dining with fireplace modern kitchen. Oil-O-Matic in the crawl space. Drapes and carpets included for $12,900. Call Joyce Miller at 477-6161 or 388-4271.

OAKLANDS
SEA GLIMPSES
4 or 5 bedrooms. Excellent renovated home, pan. living room, 32x14, fireplace. Oak floors. $21,900. Terms.
ART PEAKER
DEL BECKNER
388-4271

6¼ PER CENT
6¼ PER CENT
GORGE
Look at this! Just $20,500 with an $11,600 mortgage at 6½ per cent. Payments $104 per month, principle, interest and taxes included. Owner's sudden transfer makes this available to the first opportunist appearing on the scene. This modern, three - year - old home contains a nice large living room, family-size kitchen three bedrooms, full basement and close to all amenities. No drive-bys please. To view call
TOM DUNCAN
388-4271 or 477-2462

A BEAUTIFUL SETTING
SEAVIEW—NEAR PARK
CLOSE TO
UNIVERSITY AND BEACH
3-4 BRS — 2 BATHRMS
This property is below replacement. 1300 sq. ft. on main level with lovely LR and W-W carpet, dining area plus 3-bedrooms, with W-W. The kitchen is very functional and so bright. You step out of the kitchen down a step or two onto a cement patio all enclosed with full glass front. This is a wonderful winter playground and conservatory or it could be incorporated as additional living space. In the basement is a lovely family room, very large, with sink and counter for entertaining. The fourth bedroom and four-piece bathroom are adjacent. The front garden is lovely with circular blacktop driveway leading to very large 2-car enclosed garage. The back ground is all blacktopped for children's play area. You should see this only one block from the shopping centre and two blocks from beautiful Cadboro Bay Beach and park. Asking $34,900. with easy terms.
WILLS OF WHITTOMES
388-4271

OAKLANDS—CLOSE IN
3-Bedroom stucco bungalow Excellent family home, oak floors, basement, garage good value, 7¾ per cent financing. Terms. $18,500.
ART PEAKER
DEL BECKNER
388-4271

SECLUSION AND CHARACTER
ARE FEATURED INTO EVERY PART OF THIS ATTRACTIVE TWO BEDROOM HOME WITH RUSTIC EXTERIOR FINISH AND HEAVY SHAKE ROOF SET AGAINST A BACK DROP OF TALL ARBUTUS TREES AND FIRS. LARGE BRIGHT KITCHEN, MOST ATTRACTIVE ENTRANCE HALL, SPACIOUS LIVING ROOM WITH RAISED HEARTH. FULL BASEMENT AND IS ON WATER AND SEWER. ALTHOUGH SECLUDED PROPERTY IS NEAR MARINAS AND NOT FAR FROM STORES AND TRANSPORTATION. $23,900.
GEORGE HOWARD
656-2976 656-2976

SEA—VIEW!
GORDON HEAD
A wonderful 3 or 4-bedroom family home with enough land to qualify V.L.A., featuring large sundeck, very spacious living area, lovely oak floors, delightful rec. room, with fireplace, over 1,400 sq. ft. of well-planned living, double carport and close to schools and transportation. Phone Bill Palfrey or Bruce McIlroy, 388-4271 to view this delightful home with a view. Priced at $39,900 with terms.

CITY SEA VIEW
This charming and spacious residence surrounded by lovely grounds commands a breath-taking view of sea and mountains. An ideal executive home with lovely sun porch, gracious living area, quality carpeting, a delightful setting for fine furnishings, large rec. room with fireplace. Mr. McIlroy or Mr. Palfrey, 388-4271. Priced to sell at $39,750.

BRAND NEW
THREE BEDROOMS
Lovely well-built home in the progressive Marigold area. Large LIVING ROOM with wall-to-wall carpet and FIREPLACE, delightful kitchen with extra cupboards. Cushion floored VANITY BATHROOM and full high daylight basement space and REC. ROOM with FIREPLACE. This home must be sold and is well priced at $23,700 with good terms. Phone Wally Milligan 388-4271.

150 HOUSES FOR SALE

J. H. WHITTOME & CO. LIMITED
EST. 1898
Victoria-Duncan-Chemainus
706 FORT STREET

HORSE LOVERS
THREE MILE CIRCLE
A CHANCE IN A LIFETIME FOR THOSE INTERESTED IN HORSES. CLOSE TO FIVE ACRES WITH TWO BARNS AND ALL FENCED. THREE BEDROOM HOME WITH LIVING ROOM AND DEN. BASEMENT AND SEPARATE GARAGE. ARE PRESENTLY BOARDING SEVEN HORSES. FULL PRICE $27,500. PHONE WALLY MILLIGAN 388-4271.

RETIREMENT, $14,000.00
Ideal no-step, clean and modern home located close to shopping centre and buses. Excellent rental and holding property and a pleasure to show. Spacious cabinet electric kitchen, separate garage, nice garden and small greenhouse. Phone Bill Palfrey, 388-4271 for further information.

WESTERN HOMES LTD.
817 FORT STREET
OPEN HOUSE
3394 ALOHA AVE.
ESQUIMALT-LAGOON
SAT. 1 P.M. TO 5 P.M.
Come and see this 11-yr.-old 4-BR bungalow. Large LR, Fireplace, with a Million Dollar sea view. Elect. cab. kit. with built-in stove and oven. Landscaped grounds, fishpool, fruit trees, shrubs, etc. High location. Owner leaving city. A well-built home at the right price $32,000. Offers considered. Stan Hyland 382-2157, eves. 383-3520.

OPEN HOUSE
OAK BAY
SAT., APRIL 27TH
2 P.M. TO 4:30 P.M.
2674 TOPP AVE.
Come out and inspect this stucco 3-bedroom home with full high basement. Asking Price is $23,900. For prior inspection call Mr. J. Evans, 382-2157, Eves. 479-7217.

GORDON HEAD
5 YEARS OLD
RANCHER
IT'S BEAUTIFUL
PRICE $23,500
1,200 sq. ft. of top designing will you in mind. 15x26 living and dining room in line. 3 good bedrooms. Dream kitchen with 4-star fittings and generous eating area. Larger than average 4-piece Vanity Bathroom. Full high basement with completely finished Rumpus Room. Play area, and separated workshop. Sliding glass doors to large sundeck. Secluded garden nicely kept. Whole house in mint condition inside and out. See it now at the low, low price of $23,500. Call John James, 382-2157 anytime.

ROCKLAND
See this beautifully kept older home, 4 bedrooms, large living room, dining room, kitchen and den.

IMMACULATE
Gracious 3 bedroom, L-shaped living room with raised hearth, full basement with Rec. room.

NEW
5 bedroom home on lovely treed quiet lot. 3 baths. Large den and rumpus room.

JAMES BAY
Sound, sturdy, well-kept older 5 bedroom home. Close to schools and city centre.

GOING NORTH?
20 Room Hotel in Prince George, and room for expansion. Owners have to move due to ill health. Will take property as part payment.

GOOD BUY
Older couple wanting to retire, will sell 17 Suite Apt. and take a house in City as part down payment.
For further information contact E. M. KRIBERG, 385-6741. Northwestern Securities Ltd., or 386-9177.

ATTENTION HOMEOWNERS
DO YOU want a new home a larger or smaller used home?
ARE YOU AFRAID to sell because of the danger of having to make a quick move or a double move?
ARE YOU UNSURE of what your equity will buy?

150 HOUSES FOR SALE

METROPOLITAN REALTY LTD.
1320 Government St. 386-3585

OPEN HOUSE

2418 BARBARA PLACE
Off Keating Cross Rd.
Sat., April 27, 1:30 to 5:00 p.m.
(Subject to Prior Sale)

This is a three-bedroom, full-basement home. Has unobstructed view of valley and sea. For the price of $23,950 with $5,000 down it is an excellent buy. For prior inspection please call

ROBERT VANDE KAMP
386-3585 or 385-6182

OPEN HOUSE

SIDNEY
10215 ALMOND STREET
SAT. 10:30 to 12 A.M.
1:30 to 4:30 P.M.

This NEW 2-bedroom full-basement bungalow with separate carport has a carpeted living room. Dining room in line. Cabinet electric kitchen with hooded fan and utility area, two bedrooms and 3-piece bath. Price $17,500 with terms.

NEVA PENNIE
386-3585 or 656-3602

DREAM COTTAGE
FOR RETIRED COUPLE

Quiet country surroundings, no step, 2-bedroom bungalow with living room with fireplace and big picture window looking out to the sea and mountains. All electric kitchen, separate utility room, carport. Situated on a ½ acre lot. Many extras included. Asking $16,200. Call Pat Doerksen, 388-3585.

LARGE FAMILY HOME

Here is a good solid older home, close to town, 4 bedrooms, large living room, dining room and kitchen. Full high basement, O-O-M heat. Asking $13,900 with low downpayment or will consider trade of lot or trailer as part downpayment. Call

EMIL IZIK
386-3585 or 384-4807

OAK BAY

This is a beauty in an ideal location. Immaculate both inside and out. Three bedrooms, large living room and dining room. Smart kitchen, attached garage, hot water heat. Price only $14,950.

TED SMYTH
386-3585 or 479-6025

OAK BAY BORDER

A bright, spotless two-bedroom home with full basement, drive-in garage. Neatly landscaped with lots of fruit trees. Well priced at $15,000. Presently clear title. To view please call

MARION FORTIER
386-3585 or 386-8126

F. N. CABELDU LTD.
1212 Broad Street, 383-7174
Established Since 1930

UPLANDS WATERFRONT

A gracious and spacious residence of over 3,000 sq. ft. on main floor which comprises, large entrance hall, living room 28'x19' dining room 17'x15', den 17'x12' with fireplace, three bedrooms, two bathrooms, plus powder room, kitchen with breakfast nook and utility room off. A magnificent panoramic sea view is obtained from living and dining rooms, den and master bedroom which are all carpeted wall-to-wall as are also the hallways. The full high basement contains panelled rumpus room also with view, additional bedroom, storage rooms and space for further development. Double garage plus carport. Hot water radiant heating. Over ½ acre of grounds.

Price $95,000

Please call B. F. Gorely for further details at 383-7174 or 477-6732.

OAK BAY
THREE BEDROOMS

This lovely home is located in South Oak Bay and has a recreation room with fireplace in the basement. The living and dining rooms are a good size, nice electric kitchen, large drive-in garage, many other nice features. View only by appointment.

Price $23,500

R. F. HARRIS
383-7174 or 477-2998

TEN MILE POINT

Four bedrooms — Sea view — Ten year old bungalow — 7¼ per cent mortgage. Owner transferred. Asking

$30,000

GORDON SCHENCK
382-6286 or 383-7174

$43,000
UPLANDS

We have pleasure in offering for sale this most interesting and attractive home in a location of unsurpassed prestige and beauty. Architect designed and built in 1948 for present owners, the accommodation comprises: Living room, 21x15 with fireplace, dining room 14x13, spacious master bedroom with dressing room, an additional bedroom, bright kitchen with breakfast nook and fireplace, triple plumbing, part basement, hot water radiant heating, in all approximately 1,600 sq. ft. of gracious living accommodation. The beautiful lot (100'x200') with secluded patio offers privacy in a premium location. This fine property truly exudes charm and may be viewed by appointment only. Please call

J. F. CABELDU
383-7174 — 383-6002

ROCKLAND AREA
3 OR 4 BEDROOMS

Fine new home in quiet area, double plumbing, utility area, kitchen with nook, wall-to-wall carpeting in living room and dining room. Slate in entrance hall and closed patio, garage and hardtop parking area. Ready for occupancy.

$32,000

Call MR. HAMILTON
385-5583

SAVE
BUY
DIRECT FROM BUILDER

3-bedroom bungalow and split-level homes. All with basements, fireplaces and sundecks. Basements ideal for future expansion. Look for our signs on San Rafael Crescent and Blair Ave. Note the very attractive bungalow nearing completion at 1931 San Rafael Cres. with double carport for $24,490 and the equally attractive split-level under construction next door for $25,230. Prices on Blair Ave. $22,400 and up.

Both locations ideal for schools, university and bus.

If you are looking for excellent revenue property see our 3-bedroom duplex at Shelbourne between Ruby and Blair for $29,975.

Day or Evenings Call

CHARLES MORRIS, 384-4224
of
REESON AND PINCH HOMES
477-6666

GORDON HEAD

Brand new 3-bedroom home. Wall-to-wall carpet in living room, dining room, master bedroom, halls and family room. Kitchen with breakfast area, built-in oven stove, hood, etc.; 2 bathrooms, heat lamps and fan. Sundeck, double carport. Very nice location. Price $31,000. Clear title or financing arranged.
Phone Builder Sig. Aasebo, 477-3420
After 5 p.m.

6-ROOM HOUSE, ESQUIMALT, big lot, $8,700. 384-1876.

D.
F.
H.
D. F. HANLEY AGENCIES
3293 DOUGLAS STREET
385-7761
24-HOUR SERVICE

— D.F.H. —

CUTE COZY COTTAGE
GORGE

Two bedrooms, living room and kitchen. Electric heat. Lovely fenced secluded garden. Close to schools, shops and bus.

$12,500

Call: PHYLL WHELDON
JACK WALDRON
385-7761

—D.F.H.—

CORDOVA BAY—$11,900
RETIREMENT OR STARTER

White siding three-bedroom bungalow. Living room with heatilator fireplace. Dining room. Cabinet electric kitchen. Utility plumbed for washer and dryer. Part basement. OOM heat. Lovely setting amidst the dogwood trees. Brand new listing. ONLY: $11,900.
CALL ALICE MOORE — DON MESSAGE
385-7761 (24 hr. service)

— D.F.H. —

CHOICE LOCATION
AREA OF NEW HOMES

Approximately 1,700 sq. ft. of luxury living, entertainment size living room, fireplace, sliding glass doors to an extra large sundeck. Real family size dining room. Lovely bright cabinet electric kitchen with more cupboards and counter space than you have seen in years. Spacious 3 bedrooms, master en suite. Full basement with lots of room for further development. Lovely landscaped lot, plenty of parking for two cars and a boat.
ONLY 4 YEARS OLD
ASKING $29,900
LOW INTEREST MORTGAGE
CALL: PHYLL WHELDON OR ALICE MOORE
OFFICE: 385-7761 (ANYTIME)

— D.F.H. —

ESQUIMALT
4 BEDROOMS
$13,900

This is a nicely renovated home near Work Point Barracks. Owner says, "Sell quickly!" and it is priced to do just that. Immaculate throughout and close to schools, bus, etc. Hurry on this one.

JACK WALDRON
385-7761 (ANYTIME)

— D.F.H. —

OAK BAY
⅓ ACRE PLUS
1411 SQ. FT.

Room to breathe in a very desirable area of Oak Bay. Large trees cover every window offering semi-seclusion.
Attractive floor plan features 1,411 sq. ft. of SEMI-TUDOR INTERIOR on one floor. Spacious entrance LOBBY. Large living room with fireplace and large windows. Family size separate dining room. Cabinet electric kitchen. Modern 4-pce. colored vanity bath. 3 BEDROOMS (2 good-sized and very large master bedroom with wall-to-wall carpet.) Ground level full 7'6" high basement. Extra toilet down. Two blocks to Park and Sea. 4 blocks to Golf Course. On bus line. Upstairs can be developed into two very large rooms and bath.
JUST LISTED. A must to see. Price: $25,100.
SUBSTANTIAL Down payments only.

CALL TERRY MANN
385-7761—386-0477

— D.F.H. —

DRIVE BY
2510 AVEBURY

Caution here! The present owners had a "drive by" and then left. They were urged to see inside later — AND THEY BOUGHT IT! The living area is finished in cedar plank and in mahogany panels. Four bedrooms, full basement, oil heat. PRICE: $21,500. Please do not call owners. CALL MR. NORMAN, 479-1695 ANYTIME OR 385-7761.

—D.F.H.—

DRIVE BY
1382 HILLSIDE

Very large home on very large lot only four minutes from downtown. Huge living room, large kitchen four immense bedrooms, and more, mostly modernized. Could be converted to three suites. Basement, oil furnace. APARTMENT ZONED. Please do not call owners, call Mr. Norman, 479-1695 or 385-7761. (PRICE WITHHELD HERE BECAUSE OWNER WILL SERIOUSLY CONSIDER ANY AND ALL OFFERS.)

—D.F.H.—

DRIVE BY
1737 TAYLOR STREET
BUT PLEASE DON'T DISTURB THE OWNERS

Three bedroom home surrounded by immaculate gardens and just a hop, skip and jump from Lansdowne High School. Smartly modern kitchen overlooking rear garden and poplar trees. Full basement, rustic rec. room. Price $23,500. Garage. Please do not call owners, call ALICE MOORE, 382-3280, or Mr. Norman, 479-1695 or Office, 385-7761.

—D.F.H.—

QUADRA
HILLSIDE

Larger two or three bedroom home. A good potential for revenue or up and down duplex.
CALL: P. WHELDON
385-7761 (Anytime)

—D.F.H.—

NEW LISTING
COOK AND HAULTAIN

Attractive stucco bungalow with tall shrubs. Spacious living room, separate dining room both with oak floors, sunny dine-in kitchen, third hall to two large bedrooms and modern bath. Full high basement, OOM heat, space for rumpus room. Drive-in garage. Terms on asking price of $15,900. Call REG SCHUMAKER, 385-7761 or 385-2829.

—D.F.H.—

EARLY POSSESSION

2 BEDROOMS
FULL BASEMENT
10 YEARS
$17,950

See this immaculate bungalow at "4147 Glanford" that can be purchased on exceptionally good terms. (Do not disturb occupants.) Then phone:

"ARMY" ARMSTRONG
385-1448, RES. 479-2855

Gardner Agencies Ltd.

BRAND NEW—$24,500

We have 2 of these new homes at the above very reasonable price. Full basement with rumpus room and fireplace. Spacious living room with raised-hearth fireplace. Dining room opening out to sundeck. 2 bedrooms in one, and 3 in the other. Lovely oak floors. Lots of cupboards. Nicely situated near the University.

Ph. Howie Craig, 479-4312, 384-5544
LEADER REALTY LTD.

ETTEMA REALTY
ETTEMA REALTY
ETTEMA REALTY
1802 Cook St. — 383-7115
Dependable, old-fashioned service

OPEN HOUSE
SATURDAY 2 - 4
594 BARAN PLACE
GRACIOUS
VALLEY-VIEW HOME
3 BEDROOMS
$24,900

Located on a quiet cul-de-sac. Off Carey Rd., just past the Glanford Junction.
Appealing family atmosphere. Split level home with really different entrance hall. Carpeted stairs lead to a warm and peaceful living room with picture window, 9x13 dining room. Both rooms have wall-to-wall carpet with oak floors underneath. Tastefully decorated hallways and big, bright kitchen.
Most delightful family room with sliding glass doors going to the outside. Fireplace, extra bathroom and utility room. Multiple listing.
To view phone 383-7115 anytime.

J. ETTEMA

SWEEPING VALLEY-VIEW
½ - ACRE LOT
6¼ PER CENT FINANCING
$36,900

4 bedrooms and 3 bathrooms. Enter this substantial home at ground level. Entrance hall with slate floors. Carpeted stairs lead to large living room and guest-sized dining room. Wall-to-wall carpeting. The living room has a rustic brick fireplace with slate hearth and log storage. The kitchen features built-in dishwasher, garburetor and corion floors. Dutch door leads to sundeck. Recreation room with fireplace. Double carport. Curved blacktopped driveway. Open to trades. To view phone 383-7115 or 479-6815 residence.

FRED McLAUGHLIN

SWEEPING SEAVIEW
PRIVATE PARK WITH
SPRINGS, PONDS, SHRUBS AND TREES
$34,900

2-bedroom home with 2 guest rooms upstairs. Large living room with picture windows providing the finest view on earth. Large separate guest-size dining room. Spacious kitchen. The main floor has big vanity bathroom. The upstairs has 3-piece bathroom for your guests. High basement with hot water heating.
Situated on a really unique property with heated greenhouse and double garage-workshop combination. This is a pocket-size Beacon Hill Park property, just over 1 acre of land. The duckponds are fed by natural springs on the property. It is a gardener's paradise that can be handled by one person.
To view phone 383-7115 anytime.

J. ETTEMA

SWEEPING VIEWS
BOATING, FISHING
BRENTWOOD BAY
$35,000

Substantial family home with 3 large bedrooms. Upper level contains slate entrance hall, spacious carpeted living room and dining room, 2 large carpeted bedrooms, kitchen with built-in oven and counter range. Vanity bath with enclosed bath.
Lower level is fully developed with 30' recreation room, a large carpeted bedroom, carpeted through hall, a 7x8 darkroom and a 2nd bathroom waiting for the sewer system to be installed.
Close to all conveniences, bus, ferry, school, shopping, boating and fishing.
To view phone 383-7115 anytime.

J. ETTEMA

UPPER LANSDOWNE
FOUR BEDROOMS

This quality-built home is within walking distance from the university. 25-foot living room with fireplace. Dining room, 2 bathrooms, 13x25 recreation room. This is a spacious home with 1,650 square feet of living space. Situated on a large, easily-maintained lot. Good financing. $30,000.
To view phone 383-7115 or 479-6615 residence.

FRED McLAUGHLIN

B.C. LAND
& INVESTMENT
AGENCY LTD.
922 GOVERNMENT ST. 388-5535
"Serving Victoria since 1863"

GORGE
CLEAN—COSY—NO STEPS

This 3½-ROOMED BUNGALOW IS IDEAL FOR COUPLE OF PERSONS LIVING ALONE. Low maintenance cost and taxes. New oil furnace and wiring, panelled living room with W. to W. carpet. Bright kitchen, $9,500. J. M. Taylor, 388-5555.

4 BEDS.—BASE.
2655 CEDAR HILL ROAD
HIGH WITH VIEWS
MATURE FAMILY HOME
LOTS OF ROOM ! !
$3,000 Down—Price $12,950

See this today with Mr. Cameron — call 388-5555 for appointment to inspect.

3 BRS.—MODERN
OUTSTANDING ! !
GORDON HEAD VIEWS !

Featuring—
—1,300 square feet of sensibly-planned living area.
—Spacious living, dining, hall area recently covered with expensive WOOL carpet.
—View sundeck off dining room.
—Large master bedroom with separate double closets.
—Vanity powder room off master bedroom.
—Cosy family room with fireplace.
—Extra large, double drive-in garages.
—$17,900 mortgage at 7¼ per cent. $162 PIT.
WELL PRICED AT $27,000
See this with
MR. W. O. CAMERON, 388-5555

MONTREAL TRUST
1057 Fort 386-2111
(Anytime)
"Complete Real Estate Service Across Canada"

NORTH QUADRA

Fully modern 2-bedroom home in immaculate condition. Cabinet kitchen with dining area. Thru' halls, attached garage. High half basement, lovely rock garden front and back. Easy to look after. Close to stores, bus, etc., yet secluded. $17,900.
Call JOE SHORT — 386-2111 (Anytime)

3 BEDROOM, FULL BASEMENT
Open House
1905 Duchess Street
Sat., April 20
1:30 to 4:00 p.m.

Visit this clean, 1400 sq. ft. living area on one floor home. Located close to everything—schools, shops, bus, etc. Full price $16,900. Frank Beamish, 382-9990, Johnston & Co. Ltd. 385-2471.

CALL
KER & STEPHENSON
LIMITED
385-3411

"YOU'LL BE GLAD YOU DID"

OPEN HOUSE
3835 Tillicum Road
$18,500
SATURDAY, APRIL 27th
1 P.M. — 5 P.M.

This 3-bedroom home is in the Mount View school district. Close to all grade schools. Hardwood floors. Lovely living room with fireplace, and separate dining room. Kitchen has breakfast nook. Full basement and rumpus room. Oil heat, drive-in garage and extra drive way and carport. Large fenced lot.

$5,000 DOWN

MR. FELTON
IN ATTENDANCE
385-3411

UPLANDS WATERFRONT
5 BEDROOMS
$99,500

We have been honored with the EXCLUSIVE listing of this attractive modern home. There is a large pleasing reception hall, a delightful 25x16 living room, separate large dining room, cosy panelled den, ultra modern kitchen with built-ins and large sunny breakfast room. There are 4 spacious bedrooms (master bedroom with 4-pce. bathroom en suite), and 2 additional complete bathrooms. Nearly new high grade wall-to-wall carpets in all main rooms. On the ground level there is a large recreation room with fireplace and sliding glass doors to patio and easily maintained garden. Naturally there is a delightful sea view from this beautiful home and MANY OTHER FEATURES too numerous to mention. We would be very pleased to show this home by appointment to anyone who is genuinely interested. This is one of the OUTSTANDING UPLANDS HOMES offering so much for the family. Early possession and financing can be arranged.

MR. SPEED MR. FATT
385-3411

CITY CENTRE
WALKING DISTANCE
APARTMENT ZONED

Do you want to walk to work? Then see this delightful bungalow consisting of living room, dinette, three bedrooms, four-piece bathroom, partial basement, automatic oil heating. Vendor will redecorate inside and outside.

ASKING $18,200

R. FITZSIMMONS
D. RAYNER
385-3411

SOMETHING OLD
FOR SOMETHING NEW

Trade your old home in for one of these new ones

1904 SAN FERNANDO
1901 SAN RAFAEL

Modern as tomorrow with occupancy today. Priced right at

$27,250

To view — north on Shelbourne — east on Feltham — north on Longview to San Fernando and San Rafael. For further information call

K. C. ROBINSON 385-3411

ALL THIS
AND SEAVIEW TOO
$26,900

Located on a quiet cul-de-sac, in a neighbourhood of quality homes, on a beautiful wooded lot just across the road from seafront, and ON SEWER. The house has just been completed by expert and responsible builders who have put into it top grade materials, first-class workmanship, an excellent plan and a wealth of experience. Some details: Over 1,200 sq. ft. on the main floor, a featured stone fireplace in large seaview living room, master bedroom en suite with extra plumbing, a seaview sundeck, large recreation room, etc. For an appointment to view, or for further details please call

A. L. WAGNER 385-3411

NEW LISTING
PALMER ROAD
$32,950

This is a new home owner built with first class materials and workmanship. Large living room with raised hearth brick fireplace, sliding door to secluded patio having panoramic views. Separate dining room and beautiful kitchen with built-in stove and plenty of cupboards and a patio for summer meals. Three bedrooms, the master en suite, and completely self-contained, and an adjacent 4-piece bathroom. The lower floor has family room, utility and storage rooms and roughed-in bathroom with space for 2 further bedrooms. This area could very easily be made into an in-law suite. All rooms are panelled in teak and mahogany. For appointments to view please ask for

RUSS FITZSIMMONS
or DEREK RAYNER
AT 385-3411

TEN MILE POINT
3 BEDROOMS
QUIET CUL-DE-SAC
SEAVIEW

Over half an acre. Private circular driveway. Character home with welcoming appearance. Real comfortable living room with fireplace, huge dining room. Convenient kitchen with eating area. No basement but extra room for development. Your opportunity to locate in this truly delightful area at a most reasonable price.

ONLY $26,750 and
a 7 Per Cent Mortgage

MR. FELTON 385-3411

CUTE AS A BUTTON

Immaculate home located on a cul-de-sac offering SECLUSION and PRIVACY. And area where every home is a picture of LOVELINESS with suburban ATMOSPHERE just FEW MINUTES from downtown. The property is exceptionally ATTRACTIVE with picturesque LANDSCAPING designed to keep work at a MINIMUM. The spacious living room with PICTURE window and DISTINCTIVE fireplace creates an air of friendly CHARM and radiates HOSPITALITY. Good size dining room with CHARMING view of the garden. EXPERTLY planned kichen for efficiency and EASY care with a fair size eating AREA. Spacious bedrooms with EXTRA window light and SPACE to spare and grace to match with no necessity to dodging FURNITURE. High DRY basement with plenty of WINDOWS. EXTRA large bedsitting room which would also be a very pleasant FAMILY ROOM. Extra convenience of built-in CLOSETS. Paved DRIVEWAY and extra spacious GARAGE. If you've waited for an exceptional value THIS IS IT! Don't be sorry tomorrow — call TODAY!

$22,500

W. G. MOORE
382-4119 385-3411

CALL
KER & STEPHENSON
LIMITED
385-3411

"YOU'LL BE GLAD YOU DID"

CADBORO BAY
NO STEPS

A house to be cherished
Says it with flowers,
Seclusion and beauty

YOU'LL HAVE BOTH! Wait until you see this surprise VALUE. It's an EYE-OPENER — the very thing you'd order if you were LOOKING for the near PERFECT home. The CHARMING entry hall is spacious so that your guests feel COMFORTABLE. Enter the spacious 26x15 living room with door leading to a COVERED PATIO so beautiful with mystic lake as background and the privacy of mature trees that PARADISE can be the true description of the ideally LANDSCAPED lot. ENTERTAIN in the separate family size dining room with large picture window offering a MAGNIGICENT VIEW looking so much like Florida's well known "Cyprus Garden." Meal preparing is a breeze in this SPACIOUS well planned KITCHEN and UTILITY room so conveniently located to save EFFORTS and STEPS. The bedrooms are SUPERB and of EXQUISITE taste in interior decorating. You'll want to sleep longer with reassuring PRIVACY and QUIETNESS that surrounds this SPECTACULAR HOME. A bathroom with features that make you proud to call it the "guest bath." WORKSHOP and extra spacious garage with paved driveway makes it a pleasure to DRIVE in and out. The whole appearance of this BEAUTIFUL home SHINES like a mirror and one can just move in and is certain not to have to spend ONE DOLLAR on repairs or maintenance. Enjoyable casual ENTERTAINING is right at home in this spacious beautiful HOME and GARDEN. Substantial cash REQUIRED but good financing at 7 PER CENT.

Only one like this—
don't miss out.

$34,500

W. G. MOORE
382-4119 385-3411

SO WHERE, THESE DAYS, DO YOU GET A NEAT, COZY, CONVENIENT, CLOSE-IN HOME — WITH LOW TAXES — FOR ABOUT -16,500? AND WITH THREE BEDROOMS AND DINING ROOM AND FULL BASEMENT, AND OOM HEAT AND GARDEN WITH FRUIT TREES?

FROM DICK BATEY
THAT'S WHERE!

Call 385-3411 quickly for details

NEWSTEAD
REALTY
LTD.
1010 Government 382-8117

TIRED OF NOISE
AND TRAFFIC?
TRY THIS FOR SIZE

No need for a summer home for the lucky owner of this little estate. Patios, badminton court and complete seclusion. 3 or 4 bedrooms, family room with Field Stone fireplace. Dining room for formal entertaining with a matching living room. Built-in stereo. No need to continue with flowery descriptions. Call me for complete details too numerous to mention.

PLUS

A beautiful one-bedroom cottage with separate garage, garden and absolute privacy. Good for mum and dad or could be rented for $90 monthly. 2.75 acres of beautiful views with Thetis Park as your neighbor.

ASKING $39,900

Trades will be considered.

For appointments to view call
ELLWOOD NAULT
382-8117 OR 388-4150

RICHMOND—FOUL BAY
7 PER CENT MTG.
$80 PER MONTH

Once more I bring to you an older bungalow located on Newton St. that needs inspecting by YOU. Do you need a 2-bedroom home with living room and family kitchen? Full basement with bedroom and rumpus room finished except for the floors. Copper pipe — New wiring. Oil-O-Matic furnace. Beautiful lot and low taxes. On a cash to mortgage basis you can buy this home for

$15,500

With $3,000 down payment the selling price is

$16,500

Srry — No drive-bys.

MRS. V. ROBERTS
382-8117 or 382-1988

OAK BAY
VACANT
$16,400

$2,500 down—A dandy older home completely renovated, consisting of living room with fireplace, dining room, 2 bedrooms. Full cement basement. Plumbed and wired for washer and dryer. On cablevision. Close to Oak Bay Jr. and Sr. High Schools. To view call

PATRICIA SEDGER
382-8117 or 479-3673

2 BR.—BASEMENT
$3,000 DOWN

A spacious home close to everything. Large living room, hardwood floors and fireplace. Separate guest-size dining room. Family-size electric kitchen. Two twin-size bedrooms. OOM heat and drive-in garage.

$16,950

For more information call
BEVERLEY QUINN
382-8117 or 388-5042

VICTORIA
REALTY
LTD.
716 View 382-9145

FAIRFIELD
1144 McCLURE ST.

Here is a dandy semi-bungalow. Walk to the city and save bus fare. 5 rooms plus 2-room suite for mother-in-law. Basement and oil heat. Please do not disturb the owner. Call Howard Plewes 386-2720 or Harold Ware 382-1461 or office 382-9145.

HIGH QUADRA
3120 FIFTH ST.

1235 square feet of floor space, 3 bedrooms, basement, oil heat. Terms arranged. Full price $21,700. Call Howard Plewes 386-2720 or Harold Ware 382-9145 or Res. 382-1461.

4 BEDROOMS — $8,500

Large family home close to town. Inside nicely renovated. New wiring and plumbing. Please call WANDA STARR, 386-3231, or 478-5083 for further information. COLONY REALTY.

C 386-3231
O
L 1800
O BLANSHARD
N
Y REALTY

OPEN HOUSE
1269 TATTERSAL
SAT., APR. 27 1 - 4 P.M.

DON'T MISS THIS ONE
LOOK AT THESE
FEATURES AND EXTRAS!

1—4 bedrooms or 3 and a den
2—Thru hall with w-w carpet
3—14x12 L.R. with fireplace
4—12x10½ separate dining room
5—17½x11 elect. cab. kitchen
6—Double plumbing — full bsmt. with OOM heat and new 40 gal. elect. H.W. and drive-in garage.
7—Second lot — sub-dividable and valued at $6,000.
8—Full price for all this is $21,000.
Ask for RAY HEADRICK
386-3231 or 386-2790

OPEN HOUSE
1409 WALNUT ST.
12:00 - 1:30 FRI.
1:30 - 4:00 SAT.

S.S. Duplex, Cathedral entrance, 2 bedrms each, living rm. with fireplace, family, size kitchen, full basement, drive-in garage — rent $130—$135 P.M. Asking $31,400. View with IRENE DALZIEL, 384-8692.

VENDOR TRANSFERRED
GORGE - $21,500

Large 3-bedrm. home 13.6x28 living rm. in-line dining rm. glassed-in corner fireplace, 14.3x10.5 Galley-type kitchen eating area. Full cement basement, room for large rec. room, drive-in garage — cement patio at rear — Close to schools, bus, stores etc. Good value. IRENE DALZIEL 384-8692.

GLANFORD AREA
3 BEDROOMS
$15,000

Semi-secluded 90x120' woodland lot LR-DR and K. down 3 beds and 3-pce bath upstairs, full basement, rewired and new O.O.M. heating. Separate garage. B. GREIG 479-1802 or 386-3231.

CITY—$12,500

Spacious 6-rm home on fenced corner lot 78x132. Bsmt., OOM, Sep. garage. Good condition throughout — $2773 down will handle. MRS. FRASER, 477-1411.

HIGH QUADRA
FAMILY HOME
$16,900

This renovated home has 3 bedrooms, electric cab. kitchen, dining room and roughed in recreation room. Basement, double carport, low taxes. Call ALEX MOORE, 382-1552.

ESQUIMALT
$12,000
2 BEDROOMS

Near Esquimalt High School first time advertised. On 60x150 lot. This 15 yr. old tidy stucco house is ideal for starter or retirement and has 8 per cent mortgage. Should go this weekend. Call quickly BEN GREIG, 479-1802 or 386-3231.

SAANICH—GORGE
2 PLUS 1 BEDROOMS
$17,000
7½ PER CENT
MORTGAGE

On nicely landscaped 50x115 lot, this older stucco and siding bungalow with full cement basement automatic oil heat, living room with fireplace and large dining room is an excellent family home. This is a new listing so see it before it goes. Call BEN GREIG, 479-1802. JAKE THIESSEN 656-2766 or 386-3231.

NEAR SWAN LAKE
3 BEDROOMS
$16,200

A very attractive home in a convenient location. Living room with fireplace. Freshly sanded hardwood floors. Modern cabinet electric kitchen with adjoining family room plus rumpus room in the basement. OOM heat. Easy to care for lot completes the picture. Excellent value at this price. Call BETTY SILVER, 385-2885 or AL SMILLIE, 652-2627.

RETIREMENT
A START

2 B.R. home on a 50x100 lot. 10½x16 kitchen, rich cream and varnish. Oil Range. Full bsmt. OOM heat. D.I. garage. Priced to sell — $11,900. BILL GINGER — 384-5135.

A LOT OF HOUSE

A two storey older home with 3 B.R. near Vic. High. 15x14 Living rm. 18x13½ Dining rm. Bright kitchen — cab. elec., plumbed and wired for washer and dryer. Elec. stove included. Newly painted throughout. Price $13,500. BILL GINGER, 384-5135.

CAPITAL HEIGHTS
3 BEDROOMS
$26,000 (6 Per Cent Mtge.)

If it is a beautiful home you desire, this is the one, only 8 yrs. old on a nicely landscaped lot, with a panoramic view from the dining rm. and living room with F.P. Kitchen with dining area, 4 pc. bathroom has 7' Vanity with full length mirror. Family rec. room with stone F.P. in full basement with D.I. garage. Call JAKE THIESSEN, 656-2766 or 386-3231.

HILLSIDE
2 BEDROOMS
$12,900

Clean and freshly painted throughout. Living room 12x12, large dining room, Cab. electric kitchen. Close to schools and transportation. Easy to care for lot. Call BETTY SILVER, or AL SMILLIE, 386-3231.

RICHMOND
$22,100 - 3 BEDROOM

First time offered — This spotless, very comfortable, clean, sound, gleaming white stucco family home has a red brick front, garden and separate large garage, all situated on a 160' deep lot. Close to schools, park and beach. 2 bdrms. main, 3rd down, large living-dining room with an immaculate black front fireplace. Elec. kitchen with eating area. Full basement with high ceiling, has a separate study room, utility room, family room and lots of storage area. Don't miss this buy, call me now for viewing. 386-8869 JOHN LUKAZ

BRAND NEW 3-BEDROOM HOME. Living room and dining room, large kitchen, full basement, all electric at Thetis Heights. For more information call 478-2076, A. H. Phelps.

RITHET AGENCIES
LIMITED
714 Fort St. 382-4251

FOR SALE
A BARGAIN

SOLID 5 ROOM BUNGALOW WITH FULL BASEMENT. CAN BE BOUGHT ON THESE TERMS:
FULL PRICE $9,350
CMHC LOAN $7,790
BALANCE $1,560
HOME OWNER GRANT $500
YOUR DOWN PAYMENT $1,060
FOR QUICK SERVICE CALL
Fred Campbell, 382-4251

METCHOSIN

Spacious, 2-bedroom bungalow with many extras. Full basement, carport. Beautiful garden with flowers, shrubs and trees. $10,000 first mortgage 7¼ per cent, $72 per month. Full price $21,500.

New 3-bedroom, 2-bathroom home. Large sundeck, rec. room with fireplace. Quality construction. Surrounded by new homes. $21,000 with good terms.
382-4251 EDITH GUTEMAR 385-8842

RETIREMENT
BUNGALOW
3 BEDROOMS
$17,500

This home is close to all services and within walking distance of the city. The bright living room and the master bedroom both have wall-to-wall carpet. The modern kitchen has an excellent eating area. Utility room, auto oil heat. A spacious but cosy home in immaculate condition. To view call:

BETTY SHEA, 383-5616

"UTOPIA"
SEAVIEW

This beautiful property is located on Ten Mile Point. It is a quiet retreat from today's busy world. Here you will discover true craftsmanship in the spacious one-level home of Tudor design. There are five bedrooms, three bathrooms, den with fireplace, large living and dining rooms garden patios, etc. Most of the property is in its natural state and can be subdivided. For further information on this unique listing please call:

BETTY SHEA, 383-5616

TWO
CHARACTER HOMES

1. A three-bedroom home on the waterfront at Ten Mile Point.
2. A three-bedroom home on Beach Drive in Oak Bay.

These are two outstanding properties and will sell quickly. Please call:

BETTY SHEA, 383-5616

QUICK POSSESSION
HILLSIDE AREA
$13,900

Attractive bungalow that would make an excellent retirement or starter home. The interior and exterior have just been completely redecorated. Handy to bus line and stores. Mortgage payments are like rent. Excellent terms available. For appointments to view, please call anytime.
385-8101 MARK ZABEL 382-4251

UPPER LANSDOWNE

LARGE 8 ROOM FAMILY HOME IN A QUIET PART OF THIS DESIRABLE AREA. LARGE LIVING ROOM, FAMILY DINING ROOM WITH GLASS DOORS TO PATIO, DEN WITH FIREPLACE. ATTRACTIVE KITCHEN WITH DINING AREA. UTILITY ROOM AND POWDER ROOM. CIRCULAR STAIRCASE TO FOUR LARGE BEDROOMS AND TWO FULL BATHROOMS. TWO-CAR GARAGE WITH ELECTRIC DOOR. EXCELLENT LOT. ATTRACTIVELY LANDSCAPED.

$46,500

ALMOST COMPLETED

LARGE 7 ROOM FAMILY HOME, STOREY-AND-A-HALF, WITH FULL BASEMENT. FIVE ROOMS ON THE MAIN FLOOR. 4 PIECE BATHROOM. TWO EXTRA LARGE BEDROOMS AND 4 PIECE BATHROOM UPSTAIRS.

$31,000

OLD WORLD CHARM

ATTRACTIVE STOREY - AND - A HALF TUDOR RESIDENCE IN A DELIGHTFUL SETTING. THREE BEDROOMS, LARGE DEN OR 4TH BEDROOM. SEPARATE DINING ROOM. LARGE BEAUTIFULLY LANDSCAPED LOT.

$32,500

MOUNT DOUGLAS

BACK-TO-FRONT SPLIT LEVEL IN A SECLUDED AREA OF SIMILAR HOMES. THREE GOOD BEDROOMS, LARGE KITCHEN WITH EXCELLENT NOOK. FINISHED RECREATION ROOM. EASY-TO-MAINTAIN GARDEN.

$24,900

NEIL A. FRASER
Executive House 383-9843

COLWOOD METCHOSIN
HOMES ON DISPLAY
SAT., SUN., 1-5
OR BY APPOINTMENT

Cosy colonial bungalow, 3 bedrooms, no dining room, but a L-A-R-G-E family kitchen, full basement, carport, situated on a quiet cul-de-sac at 3360 Tibbitt. $22,400.

Outstanding 2-storey home with a definite Spanish influence, over 2,000 sq. ft. of living area. 4 large bedrooms, double carport, no basement, but lots of storage area, 338 Benhomer Dr., $28,900.

These homes are located in a distinctive new park-like development close to schools, 3 blocks south on Painter Rd. from Metchosin Rd.

RIDLEY BROS.
Development Co. Ltd.
478-2856 478-2513 478-2944

OPEN HOUSE
TODAY
1759 GLASTONBURY ROAD
(ON MT. TOLMIE)
1:30 to 4:30 P.M.

Magnificent view property—approx. 1,350 sq. ft. of living area—rumpus room—cosy suite for in-laws or guests. Extra-large master bedroom. See this today or phone for appointment to view anytime. Asking price $29,750. Mr. Fortune will be in attendance.

REALCARE ESTATES Ltd.
822 CORMORANT ST.
TEL. 388-7733

SIDNEY

Old World Charm abounds in this spacious home on 1 acre, right in town. 24x15 living room with fireplace. Centre hall, separate dining room. Cheery sunny kitchen. Two large bedrooms. Space for more bedrooms on the second floor. Furniture included at $28,500. Terms.
EDITH SMITH, 656-1627
Gordon Hulme Ltd., 656-1154

TRADES OR MODEST DOWN PAYment, brand new, immediate possession, 3 bdrms., full basement, lots of extras. 513 Acland Road in the Metchosin Road area just off Wishart. Please call Roy Green, 384-9755.
Swinerton, Stewart Clark, Ltd.

HIGH TATTERSAL

4 BEDROOM OLDER HOME ON double landscaped lot. Owner leaving city and must sell. A good buy at $21,000. To view call RAY HEADRICK at COLONY REALTY, 386-3231 or 386-2790.

NEARLY DECORATED 2-BEDroom home in quiet area. Spacious living room and kitchen. Large treed lot, garage. Ideal location, zoned for duplex. 385-0781 after 5.

REALCARE
ESTATES LTD.
822 Cormorant St. 388-7733

---

150 HOUSES FOR SALE

SHIRLEY PHILPS'
HOMEFINDERS LTD.
3085 Shelbourne 388-4401

OPEN HOUSE—SIDNEY
9501 MARYLAND DR.
SAT. 1:30 - 4 P.M.

For the family requiring the ultimate. 3 bedrooms, large living room with fireplace, dining room. Asking $28,500. Good terms. Courtesy to agents.
FLO PELLING
388-4401 or 384-2437
HAZEL RAVENHILL
388-4401 or 383-0076
ASK ABOUT OUR HOMEPOOL

OPEN HOUSE
560 KAY
OFF GLANFORD
SATURDAY, 1 - 3 P.M.

The welcome mat is out for you to come and inspect this smart 3-bedroom rancher. The white stucco exterior is handsomely complemented by burgandy cedar siding. An inviting warm wood panelled living room, "L" shaped dining area, compact kitchen with breakfast bar, HW floors throughout. Price only $18,900. See you there!
MARIE MALBON
388-4401 anytime
ASK ABOUT OUR HOMEPOOL

WISHIN' AND HOPIN'

You could get into the country? Well stop just wishing and start acting. Here is your chance. V.L.A., nearly 3 acres of property with cute 3 or 4 bedroom bungalow with good size living room — fireplace — BIG kitchen, 3 pce. bath, wired for W-D, attached garage, plus separate large workshop. Small patio at the back shaded

150 HOUSES FOR SALE

JOHNSTON & COMPANY LIMITED
Established 1903
1306 Broad Street
385-2471 (24 Hrs.)

• • • •

OPEN HOUSE
SATURDAY 2 - 8 P.M.
1915 LONGACRE
(OFF MAJESTIC DR.)
—3-Bedroom.
—Many Extras.
—Brand New — $23,900.
—Good terms.
CARMAN ANGUS in attendance
385-2471 anytime

• • • •

OPEN HOUSE
1140 CRAIGFLOWER RD.
SAT. 1:30 - 4:00 P.M.
—Waterview
—Near Kinsmen Park
—Gorge Vale Golf Club
—1220 Sq. Ft.
—3 BRs.
—Living rm with FP.
—Separate Dining Rm.
—Parklike Setting
—Small greenhouse
Excellent value at $19,900.
For prior showing call
BILL McCULLOCH

• • • •

LOW LOW DOWN
ROCK AND TREES
PLEASE DON'T MISS THIS
Neat and clean, and cute as a button is the only way to describe this 2-bedroom up and 1 down bungalow. Full basement, kitchen with sundeck off. Full price $16,200, with excellent financing. COLIN MUNRO, 385-2471 anytime.

• • • •

DELIGHTFUL TUDOR
GORDON HEAD
—3 large bedrooms
—Dream Kitchen
—Private Livin Room with built-in bookshelves.
—Dining room with sundeck off
—Excellent basement with fireplace.
Priced to sell at $23,900. Excellent financing. COLIN MUNRO, 385-2471 Anytime.

• • • •

COLWOOD - METCHOSIN
Count all the features which constitute a winner.
—Treed lot
—3 Good size bedrooms
—Combined Living room and Dining Room
—Hardwood floors
—Full basement
—Near new
—Close to schools and shops
—7½ per cent Mortgage
—Only $22,500
Hurry or you will be too late. Phone MRS. ELLEN SPEERS, 385-2471 anytime.

• • • •

HIGH ON A HILL
BEAUTIFUL
CORDOVA BAY
3 bedrooms, master bedroom has its own 2-piece bath, delightful living room with feature wall for fireplace setting. Large dining-ell has sliding doors to sundeck where you enjoy a delightful view, some of it seaview. Full high basement. Excellent schools near by. This home will be ready for occupancy very soon now. Fairly priced at $26,900 with terms. Please phone MRS. ELLEN SPEERS, 383-2471 anytime.

• • • •

SHAWNIGAN COTTAGE
FURNISHED—$5,500
Well-built, lovely little cottage in a treed setting. Close to lake with access. Stream through property. MRS. WEBB, 385-2471 or Res. 477-3095.

• • • •

"THERE ARE STARTER HOMES AVAILABLE!"
LOOK AT THESE:—
—4 Rooms (2 BR) 850 sq. ft. Full Price $8,500
—3 Rooms (1 BR) 600 sq. ft. Full Price $9,500
—2 Rooms (1 BR) 535 sq. ft. Full Price $7,900
And there are more to see. Phone FRANK BEAMISH, 385-2471 or Res. 382-9990.

• • • •

FERNWOOD BUNGALOW
First time offered — clear title. Good condition. Cozy living room with fireplace, two bedrooms, nice kitchen with utility room off. Fenced yard in tidy condition. $11,500. Call SIMON FLETT anytime, 385-2471.

• • • •

TIME TO ENJOY
THE RACQUET CLUB
OF VICTORIA
The convenient location of this good looking 3-bedroom bungalow will add zest to your family and social live. Beautiful and easy to tend landscaping will appeal too. Sunken foyer — spacious living room, 24x14, for those drop-in parties before the club. Bathroom and a half. De luxe kitchen. First time offered. You will be excited about the price as well. $24,900. Call Simon Flett anytime.385-2471.

• • • •

HOME WITH FUTURE
POTENTIAL
Close to park and sea. Older 3-bedroom with new OOM heat and electric kitchen. Only $13,950. Be sure and call anytime at all for more details. LAURIE GILES 385-2471 anytime.

• • • •

52 CADILLAC AVE.
MOVE IN TODAY!
Comfortable 1-bedroom cottage near Woolco and bus line. Ideal for couple or bachelor. Good terms. YOUR OFFER MAY BUY IT! L. Vandyk, 385-2471, Res. 479-6264

• • • •

WILKINSON ROAD
THREE BEDROOMS
A near-new home with full basement. Large LR with lovely FP, and "L" shape DR with sliding doors to a 13x20 sheltered sundeck. Bright "step-saving" elec. kitchen with golden ash cabinets. Rec. room in 32', needs a bit more finishing. Nice level lot. Fair taxes. LOCATED NEAR LAYRITZ PARK. Good value at $20,900, terms arranged.
L. Vandyk, 385-2471, res., 479-6264.

TWO-CAR FAMILY
"BRAND NEW" HOME
TRADES CONSIDERED
Near Mt. Douglas Park, with plenty of elbow room. King-sized living-dining room with a huge FP. Three good-size BRs, Master bedroom has en suite plumbing plus a seaview! De luxe Crest-wood kitchen. High basement ready to be developed. Finished double carport. Landscaped. Quality built, plastered throughout. Asking $27,500. Terms. Clear title or let's talk trade.
L. Vandyk, 385-2471; Res. 479-6264.

GORDON HEAD
1.06 ACRE
FIVE BEDROOMS
A real family home, one of the biggest and oldest in the area. VERY WELL KEPT. Gracious LR with a lovely granite FP and W-W carpeting. Well-located DR is 21x13.5. Modern elec kitchen, 2 bathrooms. Full basement. Stucco exterior. Room and shelter for a horse! MUST BE SEEN INSIDE TO BE APPRECIATED. Asking $23,500, terms arranged.
L. Vandyk, 385-2471, res. 479-6264.

• • • •

JUST A LITTLE EXTRA
ROOM SHOULD THE
GRANDCHILDREN COME
OVER FOR THE NIGHT
There is lots to appeal to the retired folks — Room to garden. Quiet corner. Close to shopping, two blocks to the bus. 2 plus bedroom, stucco, bungalow with full basement and featuring a private bathroom off the master bedroom — other 4-piece vanity bathroom. Good condition. First time offered. $16,500. Clear title. Call SIMON FLETT anytime, 385-2471.

150 HOUSES FOR SALE

TOWN & COUNTRY
REALTY
LIMITED
3617 Douglas St.
382-7276

— OPEN HOUSE —
POSSESSION COULD BE 30 JUNE
$23,900 ($3-$4,000 MAY HANDLE)
WHAT?
'FOUR' BDRM. WELL BUILT AND SPOTLESS "4 YR. OLD." OAK FLOORED, MODERN. FULL BSMT. SUNDECK, PORT, LARGER NICELY SCAPED LOT.
WHEN?
SAT. 1:30-4 P.M.
WHERE?
3441 ROLSTON CRESCENT
WHY?
BECAUSE OWNER SAYS SELL THIS WEEK AND "YOU" SHOULD SEE THIS — ON RATHER EXCLUSIVE RESIDENTIAL CUL-DE-SAC.
HOW?
CAN YOU MISS A 1ST CLASS BUY, "VERY" REALISTICALLY PRICED — "ONE OWNER" ONLY. IN ATTENDANCE, SQUADRON LDR. RON CANNON, CALL RES: 658-5500 OR OFFICE: 382-7276 (24 HRS.)
NOTE: Last Tues. OPEN HOUSE cancelled due to inadvertent withdrawal of ad.

OPEN HOUSE
SATURDAY AFTERNOON
MUST BE SOLD
935 HEREWARD
9 year old, 3 bedrooms with full basement. Come on in and have a look at this home.
R. Bergstrom or R. Frost
— — — 382-7276 — — —

5 BEDROOMS
$1500 DOWN AND
ASKING ONLY "$8,500" ! !
This large home has real possibilities. Lets talk it over. Call R. Frost, 382-7276 or 656-1616.

RETIREMENT SPECIAL
MAYFAIR AREA
$16,700 — Well groomed, up-to-date in every way. Enjoy the convenience of the modern elec. kitchen with double S-S sink. Relax in front of the fireplace in living room with hardwood floors. Two bedrooms and bathroom complete main floor area. Full high basem't plumbed and wired for washer and dryer. Contains rec. room with bar. Separate garage, garden space, well kept lawns complete the picture. Phone F. COLOMBIN, 382-7276 or 388-7189.

FOR NEWLYWEDS
EASY TO BUY !
START RIGHT! For a small outlay and a little bit of energy you can turn this home into a little gem. Mostly modernized to include NEW floors, NEW kitchen cabinets with S-S sink, NEW concrete in basem't, NEW wiring, NEW OOM furnace. Asking $10,500 with LOW DOWN PAYMENT. View and TRY YOUR OFFER! Phone F. Colombin, 382-7276 or 388-7189.

$1000 METCHOSIN $1000
4-ROOM CEDAR SIDING COTTAGE WITH 2 ACRES WOODED AND APPROX. ½ ACRE CLEARED. BLACK TOP ROAD, HYDRO, GOOD WELL, ELECTRIC PUMP. CLEAN, COMFORTABLE, REMODELLED COTTAGE. TERMS $1,000 DN., $115 P.M. FULL PRICE $11,500. CONTACT BILL LUDLOW, 382-7276 or RES. 383-5101.

DELIGHTFUL
APPEALING 5½ ROOM, 9 YR. OLD WHITE STUCCO BUNGALOW. 3 BEDRMS. L.R.M., WITH LARGE FIREPLACE AND VIEW WINDOWS. 17'X12' CABINET KITCHEN, BAR AND NOOK. LARGE RUMPUS RM. W-W CARPET. CARPORT, SHRUBS, AND LAWNS. 1ST MTGE. APPROX. $9,200 AT 6 PER CENT INT. PRICED TO SELL $20,900. TO VIEW CONTACT BILL LUDLOW, 382-7276 OR RES. 382-5101.

THE "BARGAIN" BSMT
TWO IN ONE — City, 1 yr. old S-S (2 bdrms. ea.). Modern duplex, full bsmt. etc. Offers invited. Asking $31,400.
OAK BAY (A) "Sale urgent" — 7 room spacious, modernized. Listed at $23,500 — Get "your" offer in.
(B) "Similar" yet even more spacious Oak Bay Residence. — "Must be sold." Get "your" offer in. Listed at $27,500.
CITY — "Urgent Sale", 3 bdrm. and full high basement. Try "your" offer. Price already "reduced" to $10,000.
VACANT — All offers considered on this 1,800 sq. ft. "4" bdrm. home. Listed $13,900.
GONZALES — Good deal, open to offers. 2,100 sq. ft. of "4" bdrm. Family home. Age "19 yrs." Listed $20,400.
Pls. Call Ron Cannon (Sqdrn-Ldr.) — Res. 658-5500 or 382-7276 (24 hrs.)

RETIRING?
JUBILEE AREA
Excellent condition throughout. Neat landscaped lot on transportation, close to shops. Two bedrooms on main floor, large living room, electric kitchen, bathroom. Full basem't with rec. room and bar. F.P. $15,500. Phone F. COLOMBIN 382-7276 or 388-7189.

C A N A D A
P
E
R
M
A
N
E
N
T
Trust Company
1125 Douglas St.
"SERVING COAST TO COAST"

BUY OF THE WEEK
This 4 or 5-bedroom home must be sold before the end of the month. Present revenue $210 P.M. Ideal for large family plus revenue. Basement, good lot, garage. Jubilee area. Listed at $13,950, terms. Make us an offer.

OAK BAY
2-bedroom home with drive-in garage. Good size lot with fruit trees. The living room has hardwood floor and a fireplace. New kitchen cupboard, dining room, large master bedroom, space for 2 more rooms in the basement. Hot water heat newly installed. Priced for fast sale at $18,950, terms.
RON CROW, Office 386-1361
Res. 388-4855

GORDON HEAD
FOR SALE by OWNER. 7-room, 1½ bath, full basement colonial type bungalow. Fireplace, built-in dishwasher. Nicely landscaped. $24,900.
Principals only — 477-1277

Bastion Developments Ltd.
118 ACRES
Behind Glen and Langford Lake Valleys, stream and mountains. Only $35,000. Cliff Salmond, 477-3628 or 385-1448 at Gardner Agencies Ltd., 899 Fort Street.

150 HOUSES FOR SALE

HARRY
FOSTER
LTD.
Opposite "The Bay"
1732 Douglas 382-2101

OPEN HOUSE
SATURDAY 2 TO 4 P.M.
"860 FERRIE ROAD"
(Off Glanford)
3-BEDROOM STUCCO
FULL BASEMENT
Close to Royal Oak — Excellent 6-room bungalow in a high lot on quiet street. 10 years old — spotless inside and out. Through hall plan; 18' living room; dining room; generous kitchen with dining area; 3 good bedrooms. Nice rec. room in basement. Large sundeck, level 70x135 lot. SEE THIS AND COMPARE!
Full Asking Price $19,900
For Prior Appointment call
Herb Hodgson,
382-2101, Res. 382-3835
P.S.: If your home is too small, why not trade it on this one!

QUADRA
FOUR BEDROOMS
$24,500
($18,000 1st Mortgage)
If it's a spacious, older family home you are looking for, don't overlook this one. There is living room with fireplace, sunroom, dining room, kitchen, 2 bedrooms and bathroom on the main floor. Two more bedrooms upstairs. Full basement with utility, workroom, pay-room, hot water heating. Extra nice lot with fruit trees. Convenient to bus, shops and school (Reynolds). For full particulars and appointment to view, call Mr. Yells, 382-2101, Res. 383-5039.

SECLUDED
WATERFRONT
$34,500
EXCELLENT TERMS
Situated on a beautiful lot in an ideal location, Portage Inlet, this older family home has just been listed. Possession July or August. There's real living pleasure for the whole family here. Full particulars when you call but it's well worth while. There's plenty of time to sell your smaller home, too. Exclusive. Call Mr. Yells, 382-2101, Res. 383-5039.

OPEN HOUSES
SATURDAY 2-4:30 p.m.

UPLANDS — $30,500
3190 RIPON ROAD
—3 Bedrooms
—Wall-to-wall carpet
—11 years old
—.362 acre
Mr. Harris, res. 477-1198

COLWOOD — $28,000
2237 ALDEANE AVE.
—3 Bedrooms
—Double plumbing
—Wall-to-wall carpet
—Brand new
—Roughed-in recreation room
Mr. Blannin,
res. 385-1195

NORTH OAK BAY
$34,500
3342 HENDERSON ROAD
—3 large Bedrooms
—3 sets plumbing
—Family room
—Wall-to-wall carpet
Mr. Scott, res. 384-0423

FAIRFIELD — $23,500
336 ARNOLD AVE.
—4 Bedrooms
—Double plumbing
—Close to Ross Bay
—Family home
Mrs. Britt, res. 385-3590

C. G. HEISTERMAN & CO. LTD.
1121 Blanshard St. 383-4161

A. BERNARD & CO. LTD
FORT AND BROAD STREETS
384-9335
DAY OR NIGHT

4 BEDROOMS
QUICK POSSESSION
(6 PER CENT MORTGAGE)
Take advantage of a low interest rate $9,400 MORTGAGE on this very attractive 8-YR.-OLD stucco bungalow situated on quiet, dead-end street and close to ELEMENTARY AND HIGH SCHOOLS. Very nice semi-secluded park-like grounds with 95 ft. frontage and fully fenced backyard very suitable for children. Full high basement has nice finished rec. room with built-in stereo and utility area is plumbed and wired for washer and dryer. Possession May 1st and
REDUCED FOR QUICK SALE
$21,900
Mr. Belcher, 384-9335, res. 382-2848

RETIREMENT GEM
2 OR 3 BEDROOMS
Immaculate stucco bungalow situated on quiet dead end street, close to transportation and park and short walking distance to MAYFAIR SHOPPING. Nice bright living room and separate dining room with sparkling oak floors, lovely electric kitchen, nice tiled vanity bathroom and two bedrooms on main floor. Finished bedroom and spacious finished rec. room in bright high basement. Separate attached garage and extra space for boat or trailer. One of the most spotless homes on today's market and a must see at
$18,900
Mr. Belcher, 384-9335, res. 382-2848

FAMILY HOME OAK BAY SOUTH
Large living room, dining room and kitchen, lower; 4 bedrooms and bathroom, upstairs; automatic oil-water heat. Full size basement with drive-in garage. Principals only. $25,000 with $5,000 down; 8 per cent mortgage by owner. 386-7851.

RICHMOND — $21,500
3 OR 4 BEDROOMS — DINING Room — Basement Rooms Garage. Easy Financing. For appointment to view call 385-7835. VERA FRIEDRICH, Olympic Homes Ltd.

NEW CITY HOME NEARING completion, 3 bedrooms upstairs. Extra room and washroom in basement. Close to schools and bus. Builder 383-5674.

150 HOUSES FOR SALE

JOHN BISHOP
ROYAL OAK PROPERTIES
479-1667 or 385-0022

OPEN HOUSE
1264 GARKILL ROAD
(OFF BLENKINSOP)
SATURDAY 2-5 P.M.
Modern 3 — 4-bedroom home on quiet street. Large living room has floor to ceiling fireplace. Hardwood floors throughout. Bright electric kitchen. Large dinette. 4-pce. bath. Full high basement has finished rec. room with bar and large workshop. OOM. Huge sundeck. MR. ROST in attendance — Call 479-1667 (Office) or 385-0022 (24 Hrs.) or 658-5490 (Res).

OPEN HOUSE
OPEN HOUSE
1:30 - 4:30 P.M.
SATURDAY AT
2248 BELLAMY RD.
THETIS HEIGHTS
FEATURING: Sparkling almost new 3-bedroom bungalow with cabinet electric kitchen. Nice living room; attached garage. Oil-o-matic heat. Asking only $18,900. DIRECTIONS: Drive out Island Highway and turn right on Bellamy Road and follow signs.

DON CLARK
479-1667 385-0022
(Office) (24 Hrs.)

OPEN HOUSE
4022 GRANGE ROAD
1:00 - 5:00 P.M. WEEKEND
Lovely, 3-bedroom ranch bungalow built 8 months. Large living room with fireplace. Convenient kitchen facing street. Basement roughed-in for 2 extra bedrooms and bath. Carport. Large lot partly landscaped. Asking $21,100 full price. Present mortgage about $13,500 including interest at 8¼ per cent. Terms can be arranged. DON'T FORGET WE TRADE HOMES.

LLOYD ELLIS
658-8222 (Res.)

WILKINSON ROAD
AREA
Very nice family home, containing large living room, dining room, large kitchen, 2 bedrooms, one bath on main floor, one bedroom and play area up. Full basement, drive-in garage. Many trees on large lot. Asking $16,500 full price. Owner leaving country and must sell. Open to offers. To inspect please call

LLOYD ELLIS
658-8222 (Res.)

ROYAL OAK AREA
TRY YOUR DOWN PAYMENT
1.12 acres, 2 bedrooms, stucco bungalow, OOM heat, electric kitchen, living room with fireplace. Hardwood floors. Numerous outbuildings, including 3 large mushroom sheds. This could be possible VLA. Full price $16,900.

WILF DAVIES 658-5250
LLOYD ELLIS 658-8222

BRAND NEW
3 - 4 BEDROOMS
$24,500
This quality-built home is in the popular university area and has combined living and dining room with raised fireplace. Bright modern kitchen with Senwood cabinets and sliding glass door to sundeck. Full daylight basement, features roughed-in rec. room with fireplace and roughed-in plumbing. Oil heat. Good financing available. To view, call

RUDY ROST
479-1667 385-0022
(OFFICE) (ANYTIME)

OAK BAY
2 BEDROOMS
Just listed this comfortable home is located close to the Oak Bay Golf Course. Large living room with fireplace, separate dining room, cabinet electric kitchen. 4-pce. bath. Full cement basement, OOM heat. Nicely landscaped lot with 4 fruit trees. Transportation at door. $17,500.

BUZZ MAINPRIZE
DON CLARK
479-1667 385-0022
(OFFICE) (24 HRS.)

COUNTRY SQUIRES
ESTATE
HORSES—HOBBY FARM
CENTRAL SAANICH
A GRACIOUS COLONIAL HOME oozing with charm, set amongst shrubs, trees and flowers. FIVE LARGE BEDROOMS, 2½ BATHROOMS, large living room with fireplace, cozy panelled den with fireplace, huge kitchen with big dining area. Expensive W-W carpeting throughout. Built-in intercom system, OOM heat. Double garage with nice workshop in rear. Near new 3-stall stable and one other building for truck, boat or what have you. Located on 3.95 acres, all fenced. Asking $47,500 with excellent terms.

DON CLARK
BUZZ MAINPRIZE
479-1667 385-0022
(OFFICE) (24 HRS.)

QUIET LOCATION
3 bedroom home, 5 years old, close to transportation, school and shops, stucco. Large existing mortgage at very low interest. Total payments approximately $125 including taxes. Asking $18,900—$5,000 down payment. Call me right now.

PETER GLEAVE 383-4651
479-1667 385-0022
(OFFICE) (ANYTIME)

CADBORO BAY—10 MI. PT.
LARGE FAMILY HOME
This FOUR BEDROOM home with THREE full bathrooms offers a LOT of accommodation. At present one bedroom is used as a DEN, there is a COZY living room with a glimpse of the ocean, adjoining the approx. 12 ft. dining room which opens to a LARGE and convenient kitchen with BUILT-INS and YOUNGSTOWN CABINETS. The home, about 19 yrs. old, is in SPLENDID CONDITION and has been completely redecorated. The master bedroom has a bathroom ensuite (shower). Downstairs (above the garden) is a LARGE RUMPUS ROOM. A bathroom and a BIG bedroom. A LAUNDRY with washer and dryer connections and a WORKSHOP and storage space. Asking $35,700, a mortgage of approx. $24,000 is available. To VIEW, NOT drive-by, call

ROSELLE JACKSON
GERRY HUTTON
479-1667 385-0022
(OFFICE) (24 HRS.)

TWO SECLUDED ACRES
ALMOST NEW HOME
IDEAL RETIREMENT
This UNUSUAL and CHARMING home away from the hustle-bustle of the city, yet just five minutes from good shops, near transportation, just a minute from the beach and a bare twenty minutes into Victoria, offers a HUGE 33 ft. living room with large dining area in-line. A terrific master bedroom with wall-to-wall carpeting and a large bathroom en-suite. A cozy den with a second fireplace opening on to a lovely patio. The attractive TEAKWOOD kitchen is a delight, with built-in super-modern upholstered breakfast suite. Plans for another good bedroom are available and this can be completed with a minor alteration. In addition there is good garage or stable. A wooded path leads to beach and a fine well in an excellent pumphouse supplies an abundance of water for garden and home. The asking price is $31,500 and LOW interest mortgage financing is available. You'll NEVER find this one so PLEASE don't phone for drive-by's.

JOHN BISHOP
479-1667 385-0022
(OFFICE) (24 HRS.)

150 HOUSES FOR SALE

JOHN BISHOP
ROYAL OAK PROPERTIES
479-1667 or 385-0022

NEW 3-BEDROOM HOME
FULL BASEMENT
$3,000 DOWN
Near Sidney, on a QUIET STREET, close to schools and shops, the WELL BUILT home has an ATTRACTIVE living room with a STONE fireplace, a HUGE bright kitchen with an eating area that will accommodate a small dining room suite, LOTS of cabinets, an attractive bathroom with CERAMIC tile and COLORED plumbing. BIG master bedroom with TWO LARGE closets and TWO good size bedrooms on the main floor. Downstairs are another LARGE room roughed-in, a fully gyprocked garage with firedoor, a LAUNDRY with W and D connections and space for another room or workshop. Full price is BELOW replacement cost at $18,900. Well stuccoed, cathedral entrance and lot leveled to start garden. IMMEDIATE possession if you can qualify for the mortgage.

JOHN BISHOP
479-1667 385-0022
(OFFICE) (24 HRS.)

PROFESSIONAL MAN'S
CASTLE
LUXURY—SECLUSION
This OUTSTANDING, LARGE family home with FIVE bedrooms, FOUR bathrooms, FOUR fireplaces, TWO dens, A SPACIOUS living room, GUEST-size dining room, A BIG and DELIGHTFUL kitchen with large eating space, Utility room, SEWING ROOM, RUMPUS ROOM with kitchenette with stove and frig. GAMESROOM. DOUBLE GARAGE plus extra parking area and facing one of the MOST BEAUTIFUL and HEAVILY TREED gardens one could find anywhere. Is close to hospitals, downtown — in everything. Away from traffic noises! A TERRIFIC VALUE at $46,500 with a LARGE 6¾ per cent mortgage of $20,000 available, with payments of $222 per month (including taxes). Built to stand a life time, this could not be built under $65,000 today, not even without the property! Vendors will not allow drive-by's nor giving out location, but you will be DELIGHTED with EVERYTHING you will see!

JOHN BISHOP
479-1667 385-0022
(OFFICE) (24 HRS.)

LOVELY VIEW ACRE
LARGE NEW HOME
TREED—TROUT POND
VERY SECLUDED
TERRIFIC SEAVIEW from the BIG living room, the FINE SUNDECK, the DINING ROOM and from the R.I. LARGE RUMPUS ROOM. TWO bedrooms on the main floor with bathroom en-suite and space for ANOTHER TWO BEDROOMS down, EXTRA bathroom almost ready downstairs. There are several fully mature fruit trees on this fine property which is WELL PRICED at $37,500. This is COUNTRY LIVING at its BEST! NO SUBS.

JOHN BISHOP
479-1667 385-0022
(OFFICE) (24 HRS.)

CLARKE & WALLACE
REALTY LTD.
620 Broughton St. 385-8794
Across from Eaton's Car Park

OPEN HOUSE
3446 COOK STREET
SATURDAY 1:30 - 4:30
NO BSMT. RETIREMENT SPECIAL JUST LISTED. LIVING ROOM WITH FIREPLACE, SEPARATE DINING ROOM WITH W-W CARPET, DEN, 2 BEDROOMS. COMPLETELY MODERNIZED KITCHEN AND BATH. OIL HEAT. SECLUDED PATIO AND GARDEN. VERY CLOSE TO SHOPPING AND TRANSPORTATION. ONLY $15,900 (WITH TERMS). MR. SHAVER OR MR. PIGERT, 385-8794 ANYTIME.

"LIST AND SELL WITH CLARKE & WALLACE"

OPEN HOUSE
OPEN HOUSE
SATURDAY, 1:30-4:30
3032 Albany — Off Gorge
FAMILY OR IN-LAWS. Then this is the home for you. ONLY 4 YEARS OLD. CATHEDRAL ENTRANCE, the high basement offers a beautiful rumpus room, 2 bedrms., and ½ bath. Main floor has 2 bedrms. and all else for modern living. Priced well at $22,900. Excellent terms. Markyta Mares in attendance. Phone 385-8794 anytime.

"LIST AND SELL WITH CLARKE & WALLACE"

FAMILY HOME
4 BEDROOMS
MT. TOLMIE
1,900 sq. ft. of excellent living space in this 5-year-old modern home. Double plumbing. Large family room. Spacious living and dining room plus cabinet kitchen with dining area. Asking only $28,400.
To view please call Mr. Dyer, 385-8794 anytime.

"LIST AND SELL WITH CLARKE & WALLACE"

COUNTRY LIVING
CITY CONVENIENCES
1500 SQ. FT. of luxurious living with lots of seclusion on a ½ acre treed lot. All rooms, including 3 bedrooms; are large and bright. Step saving kitchen with built-ins, matching fridge and garburator. Extra large sun deck. Full basement. This home, with its many extras, must be seen to be appreciated. Price $35,500. View by appointment with Mr. Dyer or Mrs. Wallace, 385-8794 anytime.

"LIST AND SELL WITH CLARKE & WALLACE"

NEW — 2 BEDROOMS
Large living room with fireplace, oak floors, colored plaster interior. Full basement has 2nd bathroom. Roughed-in rec. room and fireplace. Only $17,900.
K. Wright, 385-8794 or 382-9409

"LIST AND SELL WITH CLARKE & WALLACE"

STOP LOOKING
NEW 3-BEDROOM WITH LARGE LR and Dining Room, sliding glass doors to sun deck, Vanity Bath. Bright kitchen, with dinette, full basement with double garage and roughed-in rec. room with fireplace. Roughed-in for second bath.
Only $22,900
K. Wright 385-8794 or 382-9409

"LIST AND SELL WITH CLARKE & WALLACE"

UNIVERSITY AREA
OPEN TO OFFERS
Lovely 1,300 sq. ft. home situated on a one-third acre lot surrounded by trees, shrubs and fruit trees. Large living room with fireplace, functional kitchen with built-ins and dining area, 2 bedrooms and sewing room, 2 bathrooms, double carport and sundeck. Rumpus room in the full basement. Glass sliding doors to patio. Full price $24,600. Leo Pigert, 385-8794 anytime.

LANGFORD
Nice clean bungalow, oak tree setting. Ideal for retirement, small family or investment. 2 bdrm, livingroom, large cab. kit. Wired for range, dining area, 4-pce. bathroom. Attached garage. Blacktop driveway. On bus route. Immediate poss. Owner 478-1954 after 5 p.m.

GORDON HEAD V.L.A. ½-ACRE, lovely 2-bedroom home. Fruit trees, garage, other buildings. $19,500. 477-5343.

BY OWNER, COLWOOD, 3-BED-room, L-shaped living-dining room, fireplace. No basement. Treed lot. 478-3934.

150 HOUSES FOR SALE

BOOBOOR
MAN
INVESTMENT CO. LTD.
1111 Government St.

OPEN HOUSE
3994 BIRCHWOOD
(OUT SHELBOURNE OFF BLAIR)
TODAY, 2-5 P.M.
Owing to owners transfer, their one-year-old home is offered at a realistic price and contains Cathedral entrance, large living rm with floor-to-ceiling fireplace opening to guest sized dining room, large cab kitchen, sundeck over the attached carport, 4-pce. vanity bathroom and 2 bedrooms on the main floor. Full, high basement with laundry area, partially finished 22' reception rm. plus tiled, floored and partitioned future bedroom. Stair, hall, living rm and dining room carpeting included. $16,500 — 6¾ per cent mortgage assumable.
PRICE $23,950
For appointment to view please call STAN CORNISH, 386-7521 or res. 383-5878.

OPEN HOUSE
1815 TEAKWOOD
TODAY, 2-5 P.M.
$23,900
Modern 3-bedroom, one en suite, bungalow. Plastered throughout. Full cement basement with extra bedroom, also roughed in for 3-pce. bathroom and rumpus room. Drive out Ruby Road to Kremlin, follow sign from there. DELMAR HOEGL in attendance, 386-7521.

FAIRFIELD DUPLEX
LOW DOWN PAYMENT
Excellent area near the water — stucco exterior — new furnace — separate meters — two bedrooms and one bedroom suite — vendor will accept an agreement for sale.
$17,400
IAN A. BOORMAN, 386-7521

GORGE
TWO BEDROOMS
City location on sewer and close to transportation. Spacious living room with fireplace, separate dining room, large electric kitchen, full basement, automatic oil heat. This stucco bungalow is in excellent condition throughout.
$17,800 - TERMS
ROBERT J. MIKITKA
386-7521 anytime.

TEN MILE POINT
SECLUSION
Immaculate 3-bedroom home with large rumpus room, or bed sitting room, kitchenette and extra bathroom in full height basement at ground level. Large living room and dining room, delightful kitchen featuring built-in range and oven, sundeck off kitchen and dining room facing the beautiful, but easily maintained back garden.
$37,500
MRS. J. CROSS, 386-7521

BEST BUYS
BY
RACHEL AND ART
1—4-yr.-old family home. 4 bdrms. Dble plbg, dble carport, high bsmt. Reduced to $22,500.
2—3-bdrm waterfront. $29,900.
3—5-suite revenue. Never vacant. Shows good return on reduced price of $32,500.
4—Ultra-modern Shawnigan Lake retirement. Dble plumbing. $17,900.
5—Attractive home, acreage and egg business. Near Duncan. $27,750.
6—Sooke waterview acreage. Subdivision plan available. $64,500.
RACHEL OR
ART PARSONS
385-6741
Northwestern Securities Ltd.

VIEW ROYAL
$22,900
A smart 2-yr.-old home of 3 bedrooms, 22x14-ft. living-dining room — Arizona stone fireplace, large cabinet electric kitchen with eating area. Full concrete basement undeveloped. A well landscaped lot situated in a pleasant subdivision. To view please call
LEE FORBES
385-1431 anytime
Quadra Realty Ltd.

OPEN HOUSE GORDON HEAD
1814 San Juan off Tyndall
Saturday and Sunday, April 27, 28, 1:30 p.m. to 5 p.m. 6 rooms plus finished rec. room, 2 fireplaces, 2 bathrooms. $27,900. Victoria Construction Ltd., K. Ulrich, 384-8723. Office 388-6801.

½ ACRE OFF CEDAR HILL
Cross Road. Modern 4-bedroom, living room with fireplace, separate dining room, full basement, oil-o-matic heat, recreation room, 1½ bathrooms, sundeck and carport. $23,500. Owner, 477-1492.

FOR SALE BY OWNER
Will sell to investor who will accept my good tenants, who pay $85 a month. Asking $9,500 with $2,500 down. Value in land. Drive by 1031 Caledonia. Do not disturb tenants. 477-5081.

BY OWNER
Spacious 3-bedroom home, full finished basement. Has extra bedroom and bathroom with shower. Also rumpus room with fireplace. Two-car garage plus carport. Clear title. Asking $36,000. 385-2527.

$20,500. 4074 TUXEDO DRIVE. Quadra. 3 years old. Living room fireplace, dining room, kitchen, 3 bedrooms up. 1 bedroom down and rumpus room. 1½ bathrooms. Principals only. To view 1 to 4 p.m. and 7 p.m. to 9.

150 HOUSES FOR SALE

P. R. BROWN & SONS LTD.
762 Fort Street 385-3435
24 HR. TELEPHONE ANSWERING SERVICE

OPEN HOUSE
SAT. 1:30 - 5:00
1721 TEAKWOOD
3 BRs, brand new with a large NHA approved mortgage at 8¾ per cent. Full basement with roughed-in plumbing, ideal for future development. Large level lot. Spacious LR, dining L and kitchen (with eating area). D.I. Garage and black-topped driveway. This lovely home is located near all levels of schooling, transportation and shopping. Priced right at $23,950 and for prior viewing please contact
JACK TURNEI 385-3435

OPEN HOUSE
2789 WINSTER RD.
LANGFORD
SAT., APRIL 27
1 - 4 P.M.
Come and inspect this spotless 2-bedroom home and guest cottage. Wonderful retirement home — low taxes. All appliances, drapes and carpet included in the price of $15,950.
Mrs. Hartt in attendance
For preview call 385-3435 anytime

ROCKLAND
A charming and unique English style home offering seclusion and only a few minutes from downtown. Hidden by centuries-old trees yet overlooking the Straits and Olympics. There is a large wide-carpeted entrance hall, delightful large living room, separate dining room, three bedrooms and could be four. The kitchen is modern and compact and a pleasure to see.
Full of comfort and priceless charm and really one of a kind.
The price is $45,000.
J. P. H. EVANS
Res. 477-4452 Res. 385-3435

SEA VIEWS
ROCKLAND-ST. CHARLES
7 SPACIOUS ROOMS
Beautiful home set in a beautiful garden truly is descriptive of this little gem. The bungalow is 11 years old and absolutely like new. Entrance through hall, a lovely L.R. 21x15 with sandstone F.P. and raised hearth, one wall panelled in very attractive grained wood, the D.R. is 13x12, large cabinet kitchen with breakfast nook and area for W. and D. All the foregoing rooms face south and enjoy the view of sea and mountains. 3 BRs, 4-piece vanity bathroom, all floors shining oak. In high dry basement in large finished recreation room with F.P. also 3-piece bathroom and space for other rooms. There is a 2-car garage with overhead doors. The garden lot is large 104x205. It has hedges, shrubs, terraces, patio, blacktop circular drive, cement walks, sprinkler system. The whole property is really first class and should appeal to the most discriminating. Price $39,500.
PLEASE CALL MR. HOLMS
384-1005 385-3435

FAIRFIELD
4-Bedroom older home in good condition. Full basement. Hot water heating. Close to schools.
PRICE $19,500
Call Mrs. Hartt, 385-3435 anytime

MAPLEWOOD
BRAND NEW LISTING
8-year-old, 3 bedroom immaculate home on a quiet street. Very nice living room, cabinet electric kitchen, high dry basement. This is a well-built home on a nicely fenced lot. Price only $20,300 with good mortgage.
C. WARREN, 385-3435

FAMILY HOME
3 or 4-bedrooms, full basement, automatic oil furnace. Close to schools.
PRICE $14,700
Call Mrs. Hartt, 385-3435 anytime

HIGH BLACKWOOD AREA
Two bedroom stucco home with half cement basement and new auto oil furnace and wiring. Large lot with lots of room for further development. Asking $12,500 on easy terms. Open to offers.
GEORGE S. LEE
Office 385-3435 Home 478-1903

SEE THIS ONE
2-BEDROOM — $11,750
Attractive no basement home featuring w-w carpeting and fireplace in living room. Well kept, on quiet street.
TED HUEBNER
385-3435 385-1972

OAK BAY
A charming 3 - bedroom stucco bungalow with the prettiest garden and close to Oak Bay schools. Only $14,950, but requires a minimum of $4,000 cash payment.
Mrs. Musters, 385-3435

P. R. Brown and Sons have mortgage money always available Preferred rates

ROYAL TRUST
Real Estate Sales Department
WATERSIDE SUITE
ON BEACH DRIVE
EASTERN EXPOSURE
This luxuriously designed suite is situated in a modern and well organized apartment block opposite Oak Bay Marina. It has twelve hundred square feet of living area and consists of entrance hall, WW. Living Room 15x25, WW. Dining Room 10x11, WW, two Bedrooms 12x19 and 12x12, Modern Kitchen. Four-piece Bathroom, spacious balcony, one car carnage and ample storage facilities. Fine drapes and venetian blinds in all rooms are included in the exceptionally reasonable price of $25,000.
Erich Salm 388-4311
Weekends 386-1616

ROYAL TRUST
Corner Government and View Street.
Member Victoria Real Estate Board.

COOK MAPLEWOOD
Charming three bedroom home on quiet street in one of Victorias nicest neighbourhoods. Large living room with open fireplace, adjoining dining room and modern kitchen. Part bsmt, auto. oil heating. Freshly painted inside and out. Very large lot. Qualifies for V.L.A.
FULL PRICE $18,000
P. G. JACKSON
P. G. JACSON LIM

150 HOUSES FOR SALE

OLD WEST SAANICH ROAD
6-MILE CIRCLE
2.16 Acres

of rolling downs and mountain views with horseshoe driveway leading to a 1,400 sq. ft. home of unusual design. In most desirable setting. Attractive living room with ornamental brick fireplace. Adjoining dining room with sliding glass doors to secluded patio providing hours of outdoor pleasure during the warmer weather. Modern kitchen with built-in range, oven and fan. Large family room 15'x20' with sliding glass doors to private woodlands. O.O.M. Hot Air furnace located in high cement part bsmt. plumbed for washer and dryer. Covered accommodation for three cars. One third of property is beautifully landscaped and contains a good variety of trees, all this for ONLY

$26,000, TERMS

JOHN A. RELLING
386-6658

P. G. JACKSON LIMITED
REALTORS
631 Fort Street

RICHMOND — MT. TOLMIE
$23,500

Ranch style, with fully developed basement, this home offers a tremendous amount of living space, close to shops and schools. A 19x16 living rm. off spacious entrance hall, lge. dining "L", roomy kitchen, vanity bathrm. and 2 twin size bedrooms on main floor. Lower floor LARGE plastered rec. rm., 3rd bedrm. and 4th needing only one more wall, a toilet and shower. A big utility with range cable and cabinets for in-law suite. The spic and span area where oil HOT WATER HEATING unit is there's room for billiard table. Double garage and workshop. All in pretty location.

GRAY LORENZEN 652-1038
SHIRLEY PHILPS
HOMEFINDERS 388-4401

OAKLANDS

Very attractive modern home spacious L-shaped living and dining rm. with fireplace and picture windows. Delightful cab. kit. with breakfast area. 2 bedrms. Full bsmt. with finished rumpus rm. with brick fireplace. Double plumbing. There is a separate large garage. Fenced secluded garden. Lots of space for 2 cars, boat and travel trailer. Priced low for quick sale at only $21,000 terms.

C. H. Holland Real Estate
620 View 385-0823 or 384-7659

TEN MILE POINT

New tri-level home, ½-acre lot, on 2875 Sea Point Drive off Bedford. 2,200 sq. ft. plus basement, 1,800 sq. ft. finished. Features: family room, possible 5 bedrooms, 2½ bathrooms. Price $36,900.

To view call 477-6673 after 6 p.m.

UNIVERSITY AREA

3981, 3983 Birchwood. Builder just completing 2 medallion homes, quality construction with many extra features. $24,500 with terms. 477-1530.

QUALITY HOMES BUILT FOR less in lovely Sidney area. Sewered lots. Close to all conveniences. 385-9923.

BY OWNER, 4141 NORTH RD. 1 bedroom, part basement, oil-o-matic furnace, lot 68'x150'. $9,750. 384-5014.

BY OWNER, OLDER 2-BEDROOM house, full basement, completely renovated inside, electric range, automatic oil heat. $14,900. 479-4252.

151 COUNTRY HOMES AND PROPERTIES

½-ACRE LOT (POSSIBLE VLA)
9183 EAST SAANICH ROAD
(NEAR SIDNEY)

New 1,220 sq. ft. three-bedroom home, 2 blocks from Elementary School. Bus service every 2 hours to Victoria and Sidney . . .

Featuring Hardwood Floors
Walnut Panelling
China Cabinet-Bookcase Divider
Knotty Pine Cupboards
Washable Paper Feature Walls
in Bedrooms and Kitchen
Colored 4-Piece Bath
Priced at $22,800
Private Sale

OPEN HOUSE
Sunday, April 28, 1 to 5 p.m.
Evening, May 1, 7 to 9 p.m.

To view anytime by appointment phone 478-3867 or 384-2513.

SOOKE AREA

5-month-old duplex with lovely view of Sooke harbour. Check these features: Full high basement suitable for 2 more suites, 2 bedrooms with walk-in closets, 4-piece vanity baths; carports and sundecks. This duplex is laid out very nicely. Full price only $35,300 Terms.

2-bedroom home on ¼ acre. This is a well-maintained view home with a lovely yard. Has a utility room and a sunroom. Full basement with garage for compact auto. Located in central Sooke across the street from shops and only 1 block to school. Priced at $18,000. Terms.

ALSO AVAILABLE
3-bedroom view property. Asking $19,900.
1-year-old 3-bedroom home, $25,000.
5¾ acres with older home, $8,000.
¾ acre of waterfront with 2 cottages, $15,000.
2-bedroom home on 1 acre, $7,200.
1¾ acres, seclusion, $3,000.
Call Bill Kozak at Condor Realty, 642-5923, res. 642-3404.

NEW HOME AT $16,800

Good view position Sidney. 2 bedrooms, good kitchen and utility, or 3rd bedroom, carport, workshop, fenced rear garden. Ideal retirement home.

REBUILT HOME AT $13,500

Sidney. Close to sea and fine for young family. Large living room and kitchen. Utility. 14 ft. bedroom. 2 children's bedrooms upstairs.

WATERFRONT AT $24,500

Sidney, facing south and excellent for boating. Protected beach. 3 bedrooms, sunny living and kitchen, basement room and separate garage.

MAJOR LACE
656-1154 656-2438
GORDON HULME LTD., SIDNEY

MONTREAL TRUST
1057 Fort 386-2111
(Anytime)
"Complete Real Estate Services Across Canada"

SHAWNIGAN LAKE

Older family hime in good condition, has living room with fireplace, large kitchen, 2 bedrooms downstairs and a finished upstairs which would make two more rooms. Modern plumbing, oil heat, part basement on ¾ acre. This property overlooks the lake, close to schools, stores, etc. $10,500. Terms can be arranged.

Call JOE SHORT — 386-2111 (anytime)

WILLIS POINT
BRENTWOOD BAY

Good holding property. 10 acres of undeveloped land. Borders on new subdivision. Power and telephone service in. 5 furnished cabins all rented. Close to waterfront. Asking

$25,000 — ON TERMS

Trades considered.
Mrs. H. Vaupel — 384-1227
A. BERNARD & CO. LTD.
655 Fort St. 384-9335

SOOKE VILLAGE

3-bedroom home in Central Sooke. This is an ideal family home, close to shops and schools. Economically priced at only $11,200. To view call Bill Kozak at Condor Realty. 642-5923; res., 642-3404.

SOOKE

Seclusion on 5.2 acres in a lovely picturesque, partly wooded country setting, while also close to shopping and schools, also 2 more acres available. Ph. 642-5655.

CENTRAL SAANICH

3-bedroom older type house on 1.6 acres of cherries, apples and strawberries. 652-2370.

151 COUNTRY HOMES AND PROPERTIES

SHAWNIGAN LAKE
SUNNY, EAST SIDE
A 5-ACRE
PRIVATE ESTATE

You should see this property situated in a sheltered cove that traps the sun and offers unlimited scope for development. The 3-bedrm, white siding bungalow is in excellent condition with automatic heating, full insulation, full bathroom, heavy wiring, sundeck 2 sides, good automatic water supply system, guest cottage. Good wharves and boat shelter, excellent boating and swimming facilities for all ages. Asking $38,500. Can be shown anytime by appointment. Please call Mr. Custance, 385-2481 anytime.

Swinerton, Stewart Clark, Ltd.

---

100 FT. FLAT BEACHFRONT with 1,600 ft. of luxury living—3 large bedrooms—living room has large cut rock fireplace—½ acre lot—V.L.A. approved. Only $25,900.00. See with Arnie Van Horne (Eves. 752-9570).

HOME AND GUEST COTTAGE

Living room with fireplace, balcony, 2 bedrooms, ocean view, landscaped lot. Only $17,500.00. See Arnie Van Horne.

PARKSVILLE REALTY CO. LTD.
BOX 112, PARKSVILLE, B.C.
PH. 248-3216

SOOKE — 61 ACRES

Here's a delightful new cottage with a stream running by, big trees and pretty hills surround you and the acreage lends itself to trail riding, hiking or holding for development that should soon be needed as it is only 14 miles from city centre. $58,000. Call 652-1038.

---

10 ACRES

Highlands, panoramic views — close to Fork Lake. $13,900. Low down payment will handle. Call 652-1038.

PENDER ISLAND

Acreage large and small for approx. $1,200 per acre.

GRAY LORENZEN 652-1038
SHIRLEY PHILIPS HOMEFINDERS
388-4401

ALBERNI VALLEY — NR. STAMP RIVER FALLS
SUBDIVISION OR RESORT PROPERTY
$5,000 DOWN BAL. AT 6 PER CENT

104 Acres with road and river frontage. Second growth timber. City water, light and phone. This property lying less than 10 miles from Alberni on the Beaver Creek Rd. offers tremendous opportunities for development as a resort area with excellent hunting, fishing and swimming plus subdivision potential.

ASKING $50,000
CALL BETTY SILVER OR AL SMILLIE
COLONY REALTY 386-3231.

CENTRAL SAANICH

Brand new quality built home on a large treed lot with many unique features:
—Cathedral entrance flanked by old brick.
—23'x16' living rm. with a feature fireplace and oak floors.
—12'x12' dining room.
—Cab. electric kitchen.
—20'x12' master bedroom with 2-pce. bath en suite.
—2 other bedrooms plus space for a den.
—2 complete bathrooms.
—Plumbed for washer and dryer.
—Rumpus area, O.O.M. heat.

Price $30,000 with terms

385-3435 AL VICKERS 652-2266
P. R. Brown & Sons Ltd.

SOOKE
NEAR MILNES LANDING
3½ ACRES
3-BEDROOM BUNGALOW

Property has river frontage and consists of 3 adjoining separate parcels, high corner location. Spacious home is almost new and needs approx. $1,000 worth of finishing. Circumstances force quick sale. Asking

$22,900

Approx. 1-3 down. All offers considered.

Mr. Seaber, 385-2875
A. BERNARD & CO. LTD.
655 Fort St. 384-9335

BRAND NEW !

Located a short 20 minute drive from Victoria, this lovely 3-bedroom home offers value, luxury and location. Both the large living room and gleaming kitchen enjoy one of the most beautiful seaviews on the Saanich Peninsula! Plan to see this fine home. Asking $31,500 (terms).

656-1154 Mr. Elwell 477-3988

GORDON HULME LTD.
Serving the Peninsula
OPEN SATURDAYS
2444 Beacon Ave., Sidney 656-1154

BEAUTIFUL
BRENTWOOD BAY

A charming sea view home close to marinas and fishing. Situated on over ½ an acre and features 3 bedrooms plus den. Living room with fireplace, dining room, bright modern kitchen, 2 complete bathrooms on main floor. Full high basement, plumbed for washer-dryer, drive-in garage. Price $32,750. Terms.

Call Jim McKevitt, 652-2078 or Brentwood Properties Ltd., 652-1141.

COUNTRY ESTATE

22 acres with superb views of Juan de Fuca Straits and Olympic Mountains. Completely modern stucco three-bedroom home with two bathrooms, large living room with fireplace, 12x12 dining room, big recreation room with fireplace. Barn for seven horses, guest cottage, sea access. Full price $40,000 including mortgage of $35,000 at only 6½ per cent. For appointments to view please phone GEORGE S. LEE, P. R. BROWN & SONS LTD., 385-3435 OR 478-1903.

ARDMORE
SEA VIEW

Semi-cleared, gently sloping lot. Over one acre with wide frontage. Also good investment as this lot could be subdivided in the future. Just on the market.

Asking $7,500

ERIC GRAHAM
386-7521 (24 hrs.)
BOORMAN INVESTMENT CO. LTD.

BRENTWOOD — ¾ ACRES
VIEW OF THE SEA

$5,000 down will handle this house located on Verdier Dr. Very beautiful 110x300 ft. lot all in holly trees. Interior roomy and convenient. Nice F.P. in L.R. from which the sea can be seen. 2 roomy bathrms, family kitchen, full bsmt with 3-pce. bath and rec. rm. area. O-O-Matic heat, stucco exterior. Dble. carport and equipment shed. Asking only $21,900. Call Ken Jensen, ISLAND HOMES LTD., 386-7545, 386-6208.

---

1 ACRE

2-BEDROOM HOME, needs little fixing, approx. 800 sq. ft., good size living room, also large kitchen, oil range equipped and utility room, nice quiet area surrounded by trees. Prospect Lake area. ASKING $10,700. Try your down payment. Please ask for TED CHARTRES, 386-2955, 385-5508. Mayfai Realty Ltd.

"SUMMER RETREAT"
4½ ACRES OF SECLUSION

2-bdrm basement bungalow plus river frontage makes this an ideal retreat with a reasonable price of $15,900. For details call 385-6741. Northwestern Securities Ltd.

TERRY LAING

PEASE LAKE

Secluded acreage — 5 to 10 acres on power line and gravelled road, close to fishing and hunting. Good building or holding property and a good buy at $850 per acre. Call Joe Rickard or Al Sotheran anytime at 385-8771. Brown Bros. Agencies Ltd., 1125 Blanshard St.

SUMMER CHALET — SECLUDED, treed, sea view, valuable ½ acre. Will build to your wishes. Dave Foster, 384-3014.

SIDNEY REALTY LTD.
in Central and North Saanich. Ph. 656-2622 Sidney.

151 COUNTRY HOMES AND PROPERTIES

DE LUXE PANABODE

Beautiful executive retirement home—2-bedroom, feature fireplace, situated on landscaped semi-waterfront lot. One of Vancouver Island's most desirable areas. Full price $21,500.

LARGE
HIGH-QUALITY HOME

2,000 sq. ft. of solid comfort in Qualicum Beach. Large lot overlooking beach and Gulf, adjacent to golf course. This most desirable home for $35,000 full price with half cash required.

DOLPHIN AGENCIES LTD.
Phone 248-3219 Parksville, B.C.
or eves. phone Bill McLeod 752-6198

HIDE-AWAY

Amid the glories of nature, live casually and get your kids and pets off the streets and out into God's good fresh air and sunshine.

10 MINS. FROM TOWN

There are 12 lovely, wooded acres offering you complete seclusion and tranquility with some really satisfying living in the spacious three bedroom family home.

If you're "up tight" with the hustle and bustle, investigate a better way of life and make your offer on the asking price of $29,000 with terms.

BOB HAGUE - GEOFF BUCK
385-7761

D. F. HANLEY AGENCIES LTD.

---

22 ACRES
MODERN HOME
COBBLE HILL

A spacious 3-bedroom, full basement home in a delightful setting of trees and flowers and sparkling stream. A choice property with orchard, berries and pressure system for irrigation. A terrific buy at $43,200 and with good, down payments owner will carry full balance at a low interest rate.

J. C. ALLAN
HAGAR & SWAYNE
384-0531

---

4 ACRES

Subdivided into three separate parcels. Small cottage (needs repairs). This is good "horse" property with a shopping centre or commercial future. 600 ft. on West Saanich Road. Ideal spot for roadside enterprise. Full price $24,950 with wide range of terms. Call A. Klenman for full details.

MUST BE SOLD

388-4294 or res. 382-4693

Bastion Square Properties of Victoria Ltd.

ANOTHER NEW LISTING
9 ACRES

Ideal for carefree, country living, perfect for children and pets. Nestled among trees on hillside is delightful, well built, 2-bedroom home with den, large living room, fireplace, dining room, all spotless. Relax on the pretty covered patio and enjoy impressive territorial view. Beautifully landscaped. $34,500. Call RUTH LUKAITIS 388-4401 or 386-9277.

SHIRLEY PHILPS' HOMEFINDERS LTD.

152 WATERFRONT PROPERTIES

ROYAL TRUST
REAL STATE SALES DEPT.

UNSURPASSED SEA VIEW

A happy young family would radiate the enjoyment of living in this lovely waterfront property situated on Willows Beach. Many desirable features are included in this attractive three-bedroom stucco bungalow. Family comfort and convenience are emphasized. Through hall, large living room beautifully proportioned with wood burning fireplace, kitchen and dining room are designed for maximum convenience, three large bedrooms, 4-pce. pembroke bathroom. Full high basement with room for an extra bathroom, rumpus room or another bedroom. Boat access to beach. Quiet location and close to all conveniences. Easily maintained and well kept garden.

Price $42,000

A. E. COLES, 388-4311
Evenings, 382-8752

ROYAL TRUST
Corner Government and View Street
Member Victoria Real Estate Board

Waterfront Residence
With 4 Large Bedrooms
On Lovely Sea View Road

The efficiently designed and most gracefully decorated true family home with 2200 sq. ft. of living area was built 1552. With southern exposure and magnificent seaview from all rooms but one it is situated in perfect seclusion on a picturesque landscaped lot of over one acre, sloping gently toward the easily accessible shoreline. Here are further details of this charming bungalow. Family room 12'x20', living room 14'x16', dining room 10'x14', M. bedroom 12'x15', bedroom 10'x12', bedroom 11'x16'. Modern kitchen with adjacent sun room, 1 2-piece bathrm and 1 4-piece bathroom. Separate garage. Price $68,000.

Eric Salm 388-4311
Residence 386-1616

ROYAL TRUST
Corner Government and View Street.
Member Victoria Real Estate Board

---

150 FT. OF EXCEPTIONAL BEACH

ONE WOODED ACRE FOR ENJOYABLE LIVING with interesting view of STRAITS AND ISLANDS. Secluded driveway to old fashioned garden, fruit trees, etc. Although older it is an ideal summer home suitable until you are ready to build. CITY WATER plus two wells. BEACH AND SECLUSION, MAKE THIS WELL WORTH $25,000.

---

1 ACRE — NEW HOME

A ne wmodern 2 bedroom home with 115' of waterfront. A well built home with hot water heating and full high basement. View living room and walk on patio, cheerful and clean throughout. In North Saanich — $32,000 with good terms. Call

FERN COLOMBIN — 388-7189
ALAN R. FOSTER — 656-2852
OFFICE — 382-7276
TOWN & COUNTRY REALTY LTD.

SOOKE SEAFRONT

Marvellous views of Juan de Fuca Straits and Olympic Mountains with steps down to lovely sandy beach from this modern stucco post and beam home. It has two bedrooms, living room with slate fireplace, open plan dining area and kitchen. Cathedral entrance to main floor and full high basement with room for an extra suite. Perimeter hot water oil fired heating. Garden all in lawns, flowers and vegetables. Wonderful soil. Almost half acre paradise and quite secluded. FULL PRICE $26,500. FOR APPOINTMENTS TO VIEW PLEASE PHONE GEORGE S. LEE, 385-3435 OR 478-1903.

P. R. Brown & Sons Ltd.

GALLEON BEACH
HORNBY ISLAND

Choice treed summer or retirement beach lots. Terms $39.50 down and $39.50 per month. 23 left, all 90 feet or more beach frontage, no bank, safe for children.

Full price $3950

For further information please contact Mr. Jack Coates or Mr. Frank H. McLaughlin, Nanaimo Realty Co. Ltd., 17 Church Street, Nanaimo, B.C., 754-2311.

EVENINGS 758-7672, or 758-5112

ARDMORE AREA, 100' FRONTAGE on Saanich inlet with access to a sandy beach, secluded area in Glenelg Park Estates. Price $15,900. Contact Mr. E. H. Jeffrey 477-1551, A. Bernard & Co. Ltd., 655 Fort St. 384-9335.

152 WATERFRONT PROPERTIES

RITHET AGENCIES LIMITED

WATERFRONT
KINGHAM PLACE

With 200 ft. of waterfront in a prestige neighbourhood, this executive home proves that a sophisticated modern rancher can also have charm and beauty when nestled in an appropriate parklike setting.

The living room window-wall opening onto a wide sun porch, running the whole length of the house, facing eastward over Portage Inlet catches the morning glory of the early sunrise and adds a feeling of spaciousness, which is further magnified by the open-beamed ceiling which covers both the living room and the dining room and the ultra-modern kitchen.

The kitchen has just about everything you can imagine built in. Double sink with garbage disposal unit, built-in oven, table-top range and built-in mixer. Utility room wired for dryer and plumbed for washer with built-in business-like desk.

Specially designed five-piece vanity bathroom, two large bedrooms up and a third down with a unique recreation room opening onto the patio at ground level, with gently sloping lawn leading down to the private waterfront.

Oil fired, perimeter hot water heating, two-car garage, large secluded lot approximately one-third of an acre with ample parking for visitors' cars, some outcropping rock and tall oak and arbutus trees.

$35,000

with $10,000 down and owner will carry balance at $225 per month. Open to cash offers or other terms to suit prospective buyers.

ERIC A. MACFADYEN
385-4251 day or evening

PRICED RIGHT
SUPERB WATERFRONT

LOVELY HOME
BOAT HOUSE-MOORING
BOATHOUSE-MOORING
LOCHSIDE DRIVE

This is a new listing and we can honestly state it is by far the finest waterfront property for its price we have seen this year. The modern home is in first class condition and is approx. 1,390 sq. ft. on the main floor. Large view windows for the 57 ft. of the house seaview frontage. Also sliding glass doors from dining room to patio. The property is well landscaped with lawns, shrubs, trees and is fully fenced. Some of the features are:

1—Two extra large bedrooms with built-ins.
2—Wall-to-wall carpeting in main rooms.
3—4-pce. and 2-pce. vanity bathrooms.
4—Large seaview den with bookshelves and new wall-to-wall.
5—Wall oven, double sinks, etc., in view kitchen.
6—Finished rumpus room plus sewing room with washer and dryer, etc. all in basement.
7—Good work area.
8—Shell oil automatic oil hot water plant. Full copper plumbing.
9—Cedar shake exterior. Double carport.
10—On city water but superior well used for drinking and garden watering.
11—Many expensive extras.
12—Excellent fishing area.

The full price is only $38,000, which is definitely below the market value. Terms if desired. For appointment to view, please phone

ROBERT YOUNG
383-4124 anytime

McAdams Investments Ltd.
816 Blanshard St.

SOUTH END OF
DEEP COVE
MORE THAN JUST A HOME

Located near Towner Park this modern (3-yr.) residence is set on a half acre of land with 120 ft. frontage, has a useable beach, a small bay, and westward views of the Malahat. The main floor area of 1,500 sq. ft. provides 2 BRs PLUS a panelled den, 1½ bathrooms, large LR and DR on the water side, eating area in the kitchen. It has plastered walls and hardwood floors throughout. A half basement provides space for utility room, furnace, and rec. room; remainder is concrete crawl space for storage. Built to VLA standards this home is reasonably priced at $54,500. Call Wilf Davis today for appt. to view. 388-4271 or 658-5276.

J. H. Whittome & Co. Ltd.
706 Fort Street

WATERFRONT
87 ACRES
$12,000 DOWN

Offering for sale and for the very first time one of the last big blocks left on the Cowichan River. This parcel contains a beautiful cabin, safe sandy beach and some of the best hunting, fishing and swimming left on the Island.

FULL PRICE $49,500
WITH VERY EASY TERMS

To see or for further information call RON SEDGER at Newstead Realty Ltd., 382-8117 or 479-3673.

DEEP BAY
SUBDIVISION

Yachtsmen, fishermen, year-round moorage, anchorage; sandy beach, no bank, area salmon fishing, oysters, clams, located opposite Denman Island 25 miles south of Courtenay. Price waterfront lots $6,950, with $69.50 down and $69.50 month.

Phone or write Jack Coates, eves. 758-7672, or Frank H. McLaughlin, 754-2311, or evenings 758-5112, c/o Nanaimo Realty Co. Ltd., 17 Church Street, Nanaimo, B.C.

"WILLIS POINT"
138' WATERFRONT

Opposite Brentwood with spectacular views of Central Saanich Unfinished 2 BR home on treed waterfront lot. Accessible by road or boat. Beach, wharf, seclusion. Finish it in your leisure time. TRADES ACCEPTABLE — TERMS $13,900

BILL McCULLOCH
Johnston & Co., 385-2471 anytime.

TEN MILE POINT AREA

This Tudor-style home has a southern exposure with exclusive waterfrontage. Its beautifully landscaped grounds give you complete privacy. View by apointment only. For further information call

Fred Vaughan — 386-8587
or
Don Graber — 386-3709
Victoria Realty Ltd. 382-9145

REDUCED REDUCED REDUCED
PRIVATE ESTATE OR TOURIST POTENTIAL

Older 12-room lodge (now nursing home) on 600' of lovely protected beach at Cobble Hill. 24 acres of park like forest in three adjoining parcels. 2 routes from Victoria, all services available. Now only $75,000. Urgent sale required. Mrs. Lalonde, 386-3231 COLONY REALTY.

CHOICE PROTECTED WATERfront properties from $25,000-$145,000. 656-2663.

152 WATERFRONT PROPERTIES

GORGEOUS . . .
SECLUDED
WATERFRONT ! ! !
(Over Two ACRES ! ! !)
A CHARMINGLY RUSTIC HOME

Gigantic trees . . . Secluded beautiful gardens . . . Winding fairy-lit driveway . . . Sandy beach ! !

ASKING $55,000
FOR ALL THIS ! ! !

Seclusion is a wonderful thing, and this lovely waterfront property really has it . . . while being completely convenient to both town and Sidney. It's a unique property, built by the present owners for their personal needs, and to their personal tastes . . . which are excellent! The three bedroomed home was designed to take full advantage of the lovely views, and is Sturdily Capped with a Rustic Shake Roof. The living room, dining and kitchen area sort of "Snuggle Up" around a massive Stone fireplace. There is a bedroom AND a lovely "North Light Studio perching atop a lovely wrought iron stairway. It's a beautiful property . . . and I think one of the few, realistically priced.

CLEAR TITLE

MR. STOTHERS
385-3411 or 658-5285 eves.
Ker and Stephenson Ltd.

BEAUTIFUL
SEAFRONT RETREAT

Get away from it all in this secluded 6-yr.-old stucco bungalow. Check these features.
1—A beautifully landscaped lot of nearly half an acre.
2—Sweeping view of the Strait and the Olympics.
3—Own beach.
4—All the conveniences of the modern 2-bedroom home.
5—Five minutes to all amenities.

This is a truly charming home with many more attractive features; and it may be yours for $26,900. Terms may be arranged.

FRANK BANNIER
382-4251 477-6776
Rithet Agencies Ltd.

LOVELY, LONG AND LOW

This lovely waterfront home south of Sidney is now offered for sale and features:
—Approx. 144 ft. of waterfront.
—2,500 sq. ft. of living space.
—5 bedrooms, 3 bathrooms.
—Separate in-law suite.
—Full height concrete basement.
—Double garage on blacktop.
—3 picture windows facing the sea.
—Beautifully landscaped grounds.
—Presently financed under VLA.

Asking $52,500

656-1154 Mr. Elwell 477-3988

CHRISTIE POINT

Lovely 2-bedroom home with 2-bedroom in-law suite in full high basement. All with lovely view of water. Plus 50 ft. of waterfront. Also quaint and unusual with lovely large living and dining rooms. Colourful cut rock fireplace and planter. Good auto oil furnace. For more information call

EILEEN PEARSON
388-4401 or 477-3210

FRAN McVITTIE
388-4401 or 478-4986

Shirley Philps' Homefinders Ltd.

QUALICUM ! ! !

RARELY is it possible to find a practical and inviting 3-BR family home situated in the best area for view, privacy, and gracious living. Large level beach area, gulf and mountain panorama. 5 acres—$25,000 down payment. F.P. $45,000. For particulars contact Matt Madsen (Eves. 248-6525).

PARKSVILLE REALTY CO. LTD.
BOX 112, PARKSVILLE, B.C.
PH. 248-3216

MAPLE BAY — 45 ACRES
2,000 FEET SEAFRONT

Lovely sea view and seafront property located at Arbutus Point, Maple Bay. Many rocky promontories. Excellent salmon fishing in adjacent waters. Lots of possibilities or good hold. Terms. Price $100,000. Call Mr. Hope, 388-5555 anytime. B.C. Land and Investment, 922 Government St.

224' SEAFRONT — $5,950

"SATURNA SHORES" One-acre lots 145' to 224' seafrontage. As low as $595 down, bal. 6 yrs. All lots treed and low to pleasant sloping shore line. Why settle for just another "city of small country lots?" At Saturna Shores, your lot will always retain its country dignity. For plan, phone 385-3471, Mr. Hawkes, D. HAWKES LTD. 817 Fort

---

WATERFRONT
TEN MILE POINT

Glorious views overlooking Cadboro Bay and mountains. Living room and dining room and 3 bedrooms. Garage and greenhouse separate from house. Garden and about ½ acre. View by appointment. Phone 477-2901 after 4. Principals only.

---

68 TOURIST BOOM

Seafront opportunities on beach
2 houses, 2 cabins, pool, acreage
$20,000 down
2 houses, 2 cabins, boats
$20,000 down

For details of these and others phone P. Musters, 385-3435.

P. R. Brown & Sons Ltd.

THIS COULD BE THE BEST BUY IN B.C. TODAY

500 ACRES — 14,000' LAKEFRONT.
FARM WITH RESORT-SUBDIVISION POSSIBILITIES. ONLY $50,000.

Lorne Prevost, 385-8784 anytime.
Douglas Realty Ltd.

UNSPOILED WATERFRONT

3 acres or more of beautifully treed ocean frontage with unsurpassed sea and mountain view. Exquisite setting with choice permanent seclusion and private beach road. City water and power. 642-5440 evenings.

3-BEDROOM HOME WITH SWEEPING view of Georgia Strait from LR and DR. 200' frontage on ocean. Attractively landscaped lot. Asking price $49,950. Contact Mr. E. H. Jeffrey 477-1551, A. Bernard & Co. Ltd., 655 Fort St. 384-9335.

FOR SALE BY OWNER

Cutest little waterfront lot in Fulford Harbor. Couple of hundred yards from Ferry dock, on water line. $2300 cash. 477-5081.

TWO ADJOINING WATERFRONT lots easy access to beach, Dolphin Beach Estate. 6 miles below Parksville. $8,900 each. 385-7618.

GORDON HULME LTD., SIDNEY
CHOICE PROTECTED WATERfront properties from $25,000-$145,000.
656-2663.

BEAUTIFUL LARGE WATERfront lot, Shawnigan Lake. Phone Vancouver 943-4409 or write Victoria Press, Box 386.

BUY — SELL — RENT

through Classified, your most effective advertising media. The rates are reasonable. Phone 386-2121.

153 WANTED TO BUY HOUSES

COLONY REALTY NEEDS YOUR HOUSE NOW! ! ! Listed below are some of our buyers. 386-3231.

• • • • • • • • •

Urgently required for ready buyer, 2 or 3-bedroom bungalow near sea on good sized lot. Please call FREDDY STARKE, 479-6549 anytime.

• • • • • • • • •

Wanted — Urgent — Your 2 or 3-bedroom home. Must have dining room as well as living room with a full basement, preferably Cook to Richmond area. My client is most anxious. Do you have such a home? Call now — JOHN LUKAZ 386-8669.

• • • • • • • • •

My client needs 2 BRs on basement. On the outskirts of Victoria up to $13,000. Can you please help? Call U. LALONDE 386-3231.

• • • • • • • • •

Downtown area — up to $14,000 cash for 2 bedrooms — Call RAY HEADRICK at 386-3231 or 386-2790.

• • • • • • • • •

Large older 3-bedroom home in Fairfield area between Cook and Foul Bay Road south of Fort Street. $15-25,000 price range.

• • • • • • • • •

SxS duplex or revenue property, any good rental area. EARL McLACHLAN, 383-9136.

• • • • • • • • •

Newer 3-bedroom home in high Quadra area with full basement suitable for rumpus room. $20-25,000

• • • • • • • • •

Large lots or small acreage suitable for VLA. IRENE DALZIEL, 384-8692.

• • • • • • • • •

Clients waiting for 2-3-BR homes, close in. $15,000-$30,000 price range Call AL SMILLIE 652-2627.

• • • • • • • • •

Extra large lot or small acreage with modern home. BETTY SILVER, 386-3231.

• • • • • • • • •

TRANS. FROM VANCOUVER — $35,000 cash. 3 bedrooms, rec room, dining room view. WANDA STARR — 386-3231.

• • • • • • • • •

4-plex needed for ready purchaser. Please call WANDA STARR — 386-3231.

• • • • • • • • •

Investor wants homes to ap. $16,000 suitable for rentals. BETTY SILVER, 386-3231, res. 385-2885.

• • • • • • • • •

WANTED: DUPLEX — $25,000-$30,000. Preferably in ROCKLANDS, FAIRFIELD or OAK BAY AREA. My client is wanting to purchase NOW! Call BILL GINGER, 386-3231 or 384-5135.

• • • • • • • • •

Urgently required, 2 or 3-bedroom home in the Oak Bay and Fairfield area. JAKE THIESSEN, 656-2766.

TWO PRAIRIE
COUPLES

WANTED IMMEDIATELY FOR THESE PEOPLE WHO HAVE JUST ARRIVED IN TOWN — NEWER OR OLDER 2 OR 3-BEDROOM HOMES. THEY'RE LIVING IN AN AUTO COURT AND MUST LOCATE QUICKLY. CALL NOW FOR IMMEDIATE INSPECTION. JOHN JAMES, WESTERN HOMES LTD., PH. 382-2157 ANYTIME.

---

2 OR 3 BEDROOMS

Client with cash would like to see bungalow with or without basement and not presently on the market. If thinking of selling please call Mr. Belcher, 384-9335, 382-2848 res.

A. BERNARD & CO. LTD.
655 Fort St.

WE WILL PAY CASH
FOR YOUR HOME
OR PROPERTY

and transfer part of your equity as prepaid rent with a 7 per cent interest discount when you take up residence in the beautiful Simcoe Apt. Balance to YOU in CASH. Call The Simcoes, 385-3111, for further information.

YOUNG DOCTOR

Urgently requires a 4-bedroom house in good area of Oak Bay between $30-$40,000. Small children in neighbourhood very desired.

JOHN A. RELLING
386-6658

P. G. JACKSON LTD.
REALTORS
631 FORT STREED

WANTED: A TWO-BEDROOM, sound bungalow, James Bay above Menzies, Fairfield or Gonzales. $11,000.

A three-bedroom bungalow, basement, quiet location, Lansdowne Park. $27,000.

Henry Hope of Henderson Realty. Phone 385-9741.

WANTED

Mother, Dad and six children arriving from Smithers require large older home, any good area. Accommodation more important than price.

JACK WALDRON
385-7761 (Anytime)
D. F. HANLEY AGENCIES LTD.

$23,000

Cash for your 3-bedroom home. Call me anytime, JOHN LUKAZ, 386-3231 or residence, 386-8669.
COLONY REALTY LTD.

HOUSES WANTED

I HAVE CLIENTS — CASH OR LARGE DOWN PAYMENT FOR YOUR COTTAGE OR MANSIONS — ANY AREA. CALL: P. WHELDON, OFFICE: 385-7761 OR RES. 388-9768.

D. F. HANLEY AGENCIES LTD.

CADBORO BAY AREA

I need a home with 2 or 3 bedrooms in Cadboro Bay or close by for people arriving next week. If you have considered selling your home please phone and talk it over with me. Pepe Brown, Clarke & Wallace Realty Ltd. 383-8794 anytime.

HOUSE WANTED

In the area north of the Trans-Canada Highway between Wilkinson and Glanford. Please call MRS. MARY HOLIZKI, Newstead Realty Ltd., 382-8117 or 658-5775.

URGENTLY REQUIRED

3 and 4 bedroom older homes, almost any area. Cash clients waiting. Please call DELMAR HOEGL 386-7521, anytime.
BOORMAN INVESTMENT CO. LTD

URGENT — 2 BEDROOMS, FULL basement, good area, $13,000-$17,000. 3 bedrooms, full basement, up to $25,000. George Blackburn, 386-0849, or 385-2458.

Byron Price & Associates Ltd.

I WILL BUY YOUR 2 OR 3-bedroom home immediately for cash, if it's suitable for rental purposes. For fast action, call my agent, Elwood Nault at Newstead Realty Ltd., 382-8117 anytime.

WANTED — OLDER HOMES NEEDing repairs between $8,000 and $10,000. Olympic Homes Ltd., Don Butler, Office 386-8385, Res. 477-3220.

CASH

for a small 2-bedroom home in Saanich.
DON PATTERSON, 385-6741
Northwestern Securities Ltd.

PLASTERER WANTS ANY HOUSE needing repairs, price no object, any district. Quadra Realty Ltd. 385-1431.

TRADE

1963 compact plus cash as down payment on 2 or 3 bedroom house. Call 383-1707 anytime.

CASH

For small house, basement, Gorge W. or View Royal. Principals only. 386-2797 after 5.

PRIVATE PARTY WANTS 2-3-bedroom home, to 20 yrs. On good terms and interest. 385-6290.

OLDER 3-BEDROOM HOUSE, $3000 down. Full particulars. Victoria Press, Box 342.

FULL BASEMENT HOME FOR cash, Victoria Press, Box 355.

153 WANTED TO BUY HOUSES

URGENT

Prairie couple wants good home, Rockland or Gordon Head area. Must have large living room, 1½ or 2 bathrms, basement with rec. room or space for same — $30,000 or over. Please call Joe Rickard anytime at 385-8771.

URGENT

Two homes with 2 or 3 bedrooms, $17,000 to $21,000 bracket. Please phone Mr. Lee, 658-5447 or 385-8771.

Brown Bros. Agencies Ltd.
1125 Blanshard St.

URGENTLY REQUIRED
LAKE HILL
HIGH QUADRA
2-3 BEDROOM HOME

If you have a modern or older home with full high basement in above areas, I can show immediately to my client, who has substantial cash. He does not mind an older home if in good condition. Call L. Marshall, Fairfield Realty, 385-9765.

TELL TO MORE
SELL FOR MORE

That's what happens when you put your property on Multiple Listing. Every Realtor in town starts selling for you — that means more advertising, more prospects, more offers, and a higher selling price! Multiple Listing — through any member of the Victoria Real Estate Board.

WANTED

Two or three-bedroom home close to schools and stores. Good cash payment. Call N. Hyde. Douglas Hawkes Ltd. 384-7128 — 388-7132.

154 PROPERTY FOR SALE

CORDOVA BAY
NEWLY-DEVELOPED SUBDIVISION

NINE LARGE LOTS AVAILABLE ALL WITH UNSURPASSED SEA VIEWS

Fully serviced

154 PROPERTY FOR SALE

1. Over 7 acres in Central Saanich. Approx. 3 acres in pasture with balance on treed hillside. All year stream running through property and has beautiful valley and mountain view. Price $16,700.

2. Ardmore Drive
One acre nicely treed lot with gentle slope and some sea view. Price $6,600.

3. Nearly ½ acre treed lot in area of valuable homes in Central Saanich. On piped water. Price $4,500.
Call Harry Parker, 656-2847, or Brentwood Properties Ltd., 652-1141.

FACTS FACTS FACTS

A Profitable Dairy Farm in the very heart of Central Saanich. 53 very productive acres with a further adjoining 7 1/3 available. Two all-year streams running through property. Water rights on streams, also on Municipal water. Two houses. New concrete block barns with auto gutter cleaners. 100 registered cattle progressively freshening. All farm equipment in good shape. Large milk quota. Bulk coolers. Efficiency is the watch word in this operation. No trifiers please. Complete package asking price $157,000.
Call Harry Parker, 656-2847 or Brentwood Properties Ltd., 652-1141.

ONE GONE —
ONLY THREE LEFT ! !

(And remember they're not making any more land, that is !)

1. Esquimalt Lagoon view lot, SOLD.
2. Two lovely 2-acre view lots. High, treed, gentle slope. City water. William Head. Asking $6,500 each.
3. Two fine seaview, Marine Drive, 2-acre lots. Otter Point. Asking $9,500 for both.
4. Large, level, view lot. Convenient Sooke Village location. Asking $4,750.

CALL DICK BATEY
QUICKLY FOR DETAILS
AND YOUR OFFER
385-3411
Ker & Stephenson Limited

CITY
APARTMENT SITE
$42,500

Approx. 20,000 sq. ft. zoned R-3; cleared of all houses, all lots consolidated into one parcel.
Frontage on 2 streets.
Excellent secondary location
ideal for a middle income block.

Plans for 28 suites included.

CALL T. L. MANN
OFFICE 385-7761
or Res. 386-0477

D. F. HANLEY AGENCIES LTD.

ESQUIMALT ¾-ACRE
WITH LARGE HOME
TRACKS AT REAR
COMMERCIAL ZONED

An excellent buy for $27,500. for warehouse etc., the large home in good condition will rent for at least $140 and should pay the overhead. 479-1667 (Office) 385-0022 (Anytime)

JOHN BISHOP
479-1667 385-0022
(OFFICE) (ANYTIME)
John Bishop Royal Oak Properties

TWO PANORAMIC SEA VIEW PROPERTIES:

1. SAANICH INLET. Private estate. 1.35 acres. This prestige lot has sweeping views of the Inlet, and close, easy access to the lovely beach. Near Ardmore Golf Club. For the discerning purchaser who wishes the best. $16,000—Terms.
2. CENTRAL SAANICH. 4.47 valuable acres. Located high up overlooking the valley, sea and mountains, this superb L-shaped property has tremendous potential. It is served by an excellent paved road and power. Only a leisurely 15-minute drive from Victoria. Call ROBERT YOUNG, 383-4124 ANYTIME. McAdams Investments Ltd., 816 Blanshard St.

NEW LOTS!
GORDON HEAD!
N.H.A. APPROVED!

FULLY SERVICED WITH SEWERS, HARDTOP ROADS, CURBS, STORM DRAINS AND STREET LIGHTING! NO THROUGH STREET. CLOSE TO UNIVERSITY! AV. SIZE 70'x130' DRIVE OUT SHELBOURNE. TURN RIGHT ON TORQUAY DR., AND SEE OUR SIGNS! WILL BUILD TO SUIT YOU! DEAL DIRECT WITH FRASER CONSTRUCTION LTD. CALL LEN WARDLE. 386-8658 or 382-8255.

LANGFORD
Just over 3½ acres. $8.250

NORTH SAANICH
3 acres, level. $14.500

SOOKE
½-acre, level, $2.200, with $500 down.

Call FRED HULLY, 385-6741, Northwestern Securities Ltd.

BRETT STREET LOT
SEWERED
N.H.A. APPROVED
Asking $4,500 cash. 50 by 120 ft. High clear view. Call 388-6231 anytime.

PETER W. BARDON
Island Pacific Realty Ltd.

OAK BAY LOT

LEVEL 132 by 50 on WILMOT PLACE. Straight from Aladdin's lamp at $7,950. Please! Don't wait for another lot, prices will be higher! Call quickly. LYNETTE DELAHUNT, 385-7707 anytime. Mears & Whyte Oak Bay Realty Ltd.

VIEW LOTS
CENTRAL SAANICH
Partly treed, curbs and storm drains, piped water, Perc. test approved.
Priced at $5,500 to $5,900
385-3435 Al Vickers 652-2266
P. R. BROWN & SONS LTD.

SEA and MOUNTAIN VIEW
CORDOVA BAY

This is a large lot suitable for VLA on water and paved road. Beautiful surroundings make this a valuable property at only $6,750, to view call FREDDY STARKE 386-3231 COLONY REALTY or 479-6549 anytime.

OWN YOUR OWN PARK
Lovely secluded treed lot of almost an acre on beautiful lake. If offers approx. 400 ft. of waterfront, and is dotted with majestic cedars, pines and lovely foliage; Boat house and 2-rm. cabin. 20 minutes from town. Call S. M. Rozylo at 388-4294 Bastion Square Properties of Victoria Ltd.

"SACRIFICE"

Magnificent, unobstructed seaviews in Esquimalt Lagoon area of fine homes! Must be sold! Try your offer! BEV McARTHUR, Northwestern Securities Ltd. 385-6741 anytime.

STOP!
BUILD ON THIS 99 FT.
Frontage lot close to all schools, only $5,500. K. Wright, Clarke and Wallace Realty, 385-8794 anytime.

60 ACRES Sooke, Phillips Road fronting on river and bisected by Phillips Road, parkland, some meadow land. Ideal investment. Try $6,500 down, REDUCED PRICE of $27,500. What a good buy. McCANDLESS REALTY, 383-6111, eves., 382-0370 or 384-5855. Exclusive.

HIGH CORDOVA BAY
⅓ ACRE LOTS
A few left on beautiful Alvarado Terrace. Also 12 new ones which will be ready soon.
J. Hess —Owner 477-6118

154 PROPERTY FOR SALE

BETTER BUY TODAY!!
10233 PAT BAY H-WAY!
47.81 ACRES—LEVEL
EXCLUSIVE!!

This is one of the last and most desirable large tracts for subdivision development in the sewered area of Sidney. With a frontage of approximately 900' on Pat Bay Hi-way, and an average depth of 2300' (roads both sides), we are pleased to offer this fine property at the realistic price of $150,000. Please do not disturb tenant. For further details call Mr. W. O. Cameron, 388-5555. Better Buy TODAY!

B.C. LAND
and Investment Agency Ltd.
922 Government St. 388-5555

—9.22 ac. off Hastings.
—Good land $11,950.
—4 spectacular view lots, adjacent, ¾-Acre ea $3,900 or all four for $14,000 (Rickey's Roost Area).
—2—½-Acre lots at Willis Point $2,950 ea. Terms.
—Waterfront, 1 ac. Landsend, $13,950.
—Waterfront — .59 Ac. Gordon Head $22,500.
—Royal Oak 15 acres. $170,000.
—1 Acre City warehouse of ind. site $34,500.
Call A. Klenman
388-4294 or res. 382-4693
Bastion Square Properties of Victoria Ltd.

SECLUSION

Lovely treed 1-acre lot — near Ardmore Golf Course (North Saanich). Only $5,000. ($2,500 down).

RUDY ROST
479-1667 (Office) 383-0022 (Anytime)
John Bishop Royal Oak Properties, Ltd.

KEMP LAKE
95'x165', treed, secluded. $2,000. Make an offer on D.P.

VIEW LOT
Last lot on Georgia Park Terrace. 90'x125' Mr. Ranson, ISLAND HOMES LTD. 386-7545.

4 CITY LOTS
Asquith Street, 50'x110'. Some rock in front, $4,500 each.
Chambers Street, 50.3'x108.7'. Easy to build on. $5,000.
Mr. Seeber, 385-2875
A. BERNARD & CO. LTD.
655 Fort Street 384-9335

155 PROPERTY WANTED

CASH FOR YOUR ACREAGE AND LOTS
WE WANT TO BUILD ON THEM. WE MEAN BUSINESS!
WE WANT AN APARTMENT SITE CLOSE IN. WE PAY CASH.
KASAPI CONSTRUCTION Co. Ltd. 386-6191

I NEED ACREAGE
complete with 3-bedroom home in Wilkinson-Burnside area for Veteran's family.
ROSS CORBY 388-4294
Bastion Square Properties of Victoria Ltd.

CASH FOR APARTMENT SITE, ACREAGE or LOTS.
Reeson and Pinch Homes Ltd.
477-6686

IMMEDIATE CASH!
For your building lot anywhere in Greater Victoria. We do pay more!
385-1511 TIFFANY HOMES

BY BUILDER, VACANT LOTS, Greater Victoria area. Can pay cash immediately if suitable and price is right. 478-2168. UNIVERSAL BUILDERS.

LOTS OR ACREAGE IN ANY AREA
Vickery and Sons Ltd.
382-2613 385-1285.

½ - 2 ACRES — SOLID F. BSMT. house possibly. Good soil. 388-4894.

CASH NOW FOR LOTS
Gilmour Const., 477-1606

156 ACREAGE FOR SALE AND WANTED

A App. 126 ac. with a mile of river frontage (accessible). ½? 40 acres river bottom. 8 acres cleared. Old barn. Some second growth. Plans and pictures available. Near Courtenay. $33,000.

B 5 ac. on Prosser Road, Central Saanich, wooded, creek thru corner. $10,000, terms.

CALL R. COX, 385-2481 on both properties.
Swinerton, Stewart Clark Ltd.

METCHOSIN SEAVIEW: Fabulous sea and mountain view from this treed 3.14 acres with terms. $8,950. 2-acres seaview, building area cleared. $6,500.
BRAEMAR SUBDIVISION: Colwood treed 2-acre lots, beautiful area close to everything. $3,600 per acre. Colwood single lots from $2,500 each, mostly with city water.
MRS. McKEAGE
479-5868 (Res.)
John Bishop Royal Oak Properties

126 ACRES
Wilderness retreat near Courtenay. Twelve acre lake. Modern 3-room cottage, good hunting. Abounds in wild life.
$80,000
P. G. JACKSON
P. G. JACKSON REAL ESTATE
631 Fort St. 388-6658 anytime

WANTED
10-20 ACRE BLOCKS
WITHIN 30 MILES.
100 ACRES OR MORE
SUITABLE FARMLAND.
PHONE 385-6741
RAY SMITH
NORTHWESTERN SECURITIES LIMITED

APPROX. 7 ACRES OF GOOD FARM land cleared. Highly suitable for horses or holding for subdivision.
Close to Pat Bay Highway in Central Saanich. Price $2,500 per acre.
GUY SEYMOUR
Commonwealth Investors Syndicate Ltd., 623 Yates Street, Victoria, B.C.

OVER 70 ACRES
Have your own retreat - Large home in good condition close to Shawnigan Lake. Immediate possession. Good water. Full price only $29,500. To view phone MacLean, Sage or Mayble at 388-4271 now. J. H. Whittome & Co. Ltd., 706 Fort Street.

140 ACRES
A beautiful property in 2 parcels on the De Maniel River in the Sooke area. Call WALLY WOOD for details. 385-6741. Northwestern Securities Ltd.

18.9 ACRES ON WEST SAANICH Road close to observatory. Terms if required.
Price $40,000
MRS. ELLIOTT
385-2481 or 383-9893
Swinerton, Stewart Clark, Ltd.

ESCAPE TO THE COUNTRY
On 6 pretty acres with stream and good cover of trees. Good building sites. Only $1,500 down. East Sooke Road. Full price $10,000. Call Ruth Lukaitis at 388-4401 or 386-9277.
Shirley Philp's Homefinders Ltd.

CENTRAL SAANICH
24.5 ACRES OF TREED PROPERTY WESTERLY SLOPE. PRICE $27,500 WITH TERMS.
652-2266 AL VICKERS 385-3435
P. R. BROWN & SONS LTD.

19.75 Acres on Sooke Road. Priced for quick sale at $6900.
350 Acres on Sooke Road. Terms available at $65,000.
Call William Rogers, 385-9741, or
652-1891. J. A. Henderson Realty Ltd.

ROCKY POINT, 3 ACRES
High sea view, treed lot. Price $5,500 with $2,200 down. Ron Scattergood, 478-1974, or Hagar and Swayne, 384-0531.

ACREAGE FOR SALE?
Large or small, with or without home. Building lots, etc. Call GEORGE CHAN, the Specialist in Land, 386-2955. Mayfair Realty Ltd.

FOR SALE 33 ACRES WEST Saanich Road. Asking $45,000 terms. Victoria Press, Box 375.

156 ACREAGE FOR SALE AND WANTED

SADDLE UP
RIDE OUT ! !

42 ACRES WITH WATERFRONT. 1½ MILES PAST SOOKE CENTRE. AT JUST A HORSE HAIR OVER $1,000 PER ACRE. YOU'LL NEED A SPEEDY STEED TO LEAD THE EAGER BUYERS. (EXCELLENT TERMS AVAILABLE). HUSTLE OVER TO THE NEAREST LINE SHACK AND GIVE ME A CALL AT NORTHWESTERN SECURITIES LTD. 385-6741. I ALSO HAVE SMALLER ACREAGES FOR THOSE WHO MISS THIS.

PONDEROSA
141 ACRES WITH 2ND GROWTH TIMBER . . . SOME ROCK . . . BEAUTIFUL MEADOW . . . RIVER RIGHT THRU PROPERTY WITH TROUT AND STEELHEAD . . . SEVERAL LOG BUILDINGS. THIS MUST BE GOOD AT $53,000 WITH APPROX. HALF CASH.
RAY SMITH

CASH FOR ACREAGE ADJACENT to sewer. Kasapi Const. 386-6191.

158 FARMS FOR SALE AND WANTED

FARM FOR SALE OR RENT BY owner on highway and river. 78 acre irrigated, modern dairy farm and 20 acres rented hay land. Holstein herd — 1.550 lbs. quota. Will take good house or small farm on trade. Less for cash. Will also sell separated. Phone Chemainus 246-9448.

WILL LEASE OR PURCHASE farmland. Buildings optional. Phone 384-8930.

159 GULF ISLANDS PROPERTIES

PENDER ISLAND

1. Modern 2-bedrm basement home, O-O-M heat. Guest cottage, 1.3 acres with view. 200' waterfront. Private gravel beach. $32.700.
2. Browning Harbor. 4.35 acres, 269' waterfront, $14,500
3. Two large lots at Pender Lake, piped water, power. Terms.
4. 250' waterfront, 3 acres, 4-room home, drilled well, $14,600.
5. Large view lot $4,200.

GALIANO ISLAND
2.15 acre view lots, 150' waterfront, Western exposure, $8,500 each.
1 3-acre view lot, over 200' waterfront. $10,500.

MAYNE ISLAND
ESTATE SALE
$13,500
Retire in this Island community. 3-bedroom modernized home, 15x14 living room, dining room, vanity bath with coloured fixtures. Modern electric kitchen with knotty pine cabinets. Utility room. Drilled well with excellent year-round water supply. Situated on a 1-acre lot with view of passing ships. Net taxes 1 dollar. Will be sacrificed for cash.
FRED McLAUGHLIN
383-7115 Ettema Realty 479-6615 Res.
1802 Cook St., Victoria, B.C.

SALT SPRING ISLAND
RETIREMENT SPECIAL
Modern 3-bedroom bungalow home featuring compact cabinet kitchen, nook, panelled 12x18 LR, two large bedrooms, den or third bedroom, 3-piece colored bath, utility room. Situated on over 1 acre of private view grounds among large arbutus and maple trees, easy to maintain gardens, circular drive, separate workshop. PLUS a comfortable cottage, wired and plumbed, ideal for your weekend visitors. Priced to sell at $17,000.
Call or write for appointment
Patrick D. Lee
SALT SPRING LANDS LTD.
Box 69, Ganges, B.C.
537-5515 — Eves. 537-5302

SATURNA ISLAND
WATERFRONT
Half acre lot on East Point, southerly exposure, tremendous view overlooking Haro Strait.
$3,000
ROBERT J. MIKITKA, 386-7521
BOORMAN INVESTMENT CO. LTD.

SALT SPRING ISLAND
A SPECIALTY WITH DOUGLAS HAWKES LTD. 817 - A FORT STREET, VICTORIA. For courteous attention to your inquiry, please contact Howard or Ellen Byron. Phone 384-7128 or (Res. Ganges 537-2054).

TEN ACRES WITH 340-FOOT waterfront on Salt Spring Island (Booth Canal). $20,000. Phone 382-6910.

SALT SPRING LANDS LTD.
Box 69 Ganges—Phone 537-5515
Largest Gulf Islands Realtor

NOTICE TO CONTRACTORS

SEALED TENDERS will be received by the undersigned for the construction of

ADDITIONS TO HAPPY VALLEY ELEMENTARY SCHOOL

Drawings, specifications, forms of tender and detailed instructions to bidders are available to General Contractors at the office of Peterson and Lester, Architects, 1010 Langley Street, Victoria, on or after 2 p.m. Monday, April 29, 1968.

A returnable deposit of Twenty-Five Dollars ($25.00) is required for each set of drawings and specifications. Tenders must be good for thirty (30) days. Tenders must be accompanied by a bid bond in the form prescribed, which binds the tenderer and the surety in the amount of Six Thousand Dollars ($6,000.00) at the time of tendering. A performance bond and a labor and material payment bond, each in the amount of 50% of the contract price in the form prescribed, must be provided by the successful tenderer prior to the award of the contract. Certified cheques will not be accepted.

Contractor's attention is drawn to the clause in Instructions to Bidders on depository bids.

The lowest or any tender not necessarily accepted.

Tenders must be made out on the forms supplied by the Architect, addressed to the undersigned and delivered to the offices of the Board not later than 4 p.m., Tuesday, May 21, 1968.

Secretary-Treasurer,
Board of School Trustees,
School District No. 62 (Sooke),
2227 Sooke Road,
Victoria, B.C.

NOTICE TO CONTRACTORS

SEALED TENDERS, in triplicate on special forms supplied for the General Contract including all trades, endorsed "TENDERS FOR WEST COAST GENERAL HOSPITAL," will be received by the Board of Trustees at West Coast General Hospital in Port Alberni on the 6th day of June, 1968, on or before 2 p.m. (Pacific Daylight Saving Time).

Plans, specifications, form of tender will be available after 1 p.m. (Pacific Daylight Saving Time) the 30th day of April, 1968, at the office of the architects on payment of One Hundred and Fifty Dollars ($150.00) refundable—for each set of tender documents.

Plans will be issued to mechanical, heating, plumbing and electrical contractors, as well as general contractors. Additional plans available for sub-trades at plan centres.

The tender, which must be firm for thirty (30) days from tender closing date, to be accompanied by a bid bond for 5% of the tender amount, made payable to the West Coast General Hospital Society. If within this time of thirty (30) days the tendering party declines to enter into a contract when called upon to do so, will forfeit the full value of the bid bond to the owners. Within fifteen (15) days of notification of intent to award a contract the successful tenderer shall furnish a performance bond equal to fifty (50) per cent of the contract price. On receipt of this bond the bid bond will be returned.

The West Coast General Hospital Society and the British Columbia Hospital Insurance Service reserves the right to reject any or all tenders without explanation. NO TENDER having qualifying clauses will be considered.

Bid depository will apply to all trades listed in the instructions to bidders.

Gardiner Thornton Davidson
Garnett Masson & Associates,
Architects for
Board of Trustees.
Dated at Vancouver, B.C.,
April 25, 1968.

'No One Left Homeless' Catholic Priest Says

FORT ST. JAMES (CP) — A Roman Catholic priest has denied that the razing of an Indian shacktown on church property near this village 350 miles north of Vancouver left 25 persons homeless and cost them their possessions.

Rev. Gerald Holmes ordered the 15 shacks bulldozed into heaps of lumber and burned Wednesday, describing them as a breeding ground for disease, drinking and violence.

Chief Nicholas Prince of the Nescolie band said Thursday the action resulted in families being left homeless and the razing claimed stoves, furniture, food and other possessions.

He said families, members of the Takla and Stuart-Trembleur bands, were sitting on the roadside "like a bunch of refugees."

"No one lost anything, everything was moved out," said Father Holmes. "No one was left homeless or sitting on the road.

"The church would have looked after them . . . we've been looking after them for so long now."

Father Holmes said the shack town had existed for 20 years and had been condemned by health authorities in Fort St. James six years ago. A murder near the five-acre area two weeks ago sparked the demolition, he said.

The shacktown is located on a Roman Catholic Church mission on the south shore of Stuart Lake within the boundaries of Fort St. James. The church and an Indian school it operates is a few hundred yards away.

WERE WARNED

He said the inhabitants were warned as early as February this year the area would be levelled and the church went to each building on the site to make certain everyone had found a new place to live and that no belongings would be destroyed.

Two families totalling 25 persons were affected, he said. One dwelling was left standing and the other family moved in with relatives.

The inhabitants of the shacktown came from two reserves 30 miles north of here "to be near the beer parlor," the priest said.

Chief Prince, who is not a member of the Indian bands affected by the razing, said they squatted in the area to be nearer work health and welfare services.

'HE'S A STOOGE'

The chief "wasn't even there and didn't see what happened," said Father Holmes. "He's being used by someone else . . . he's a stooge."

The priest said he was not in a position to divulge the name of the person.

The shacktown was known to local residents as Camp 24 because of the inhabitants' custom of brewing liquor and waiting only 24 hours to sample it.

Razing of the land was paid for by the church. Father Holmes said it has no immediate plans for the acreage.

A. C. Roach of Prince George, Indain Affairs department superintendent for the area, visited Fort St. James Thursday and said the Indians "were very upset that the church had treated them in this manner."

"They said they felt any action should have been delayed for a month or so when the weather was warmer. They said they felt they had been treated as dogs."

Mr. Roach declined comment on conditions in Camp 24, which is outside his jurisdiction since it is on private property.

He said the Indians complained they had lost rifles, clothing, furniture and bedding when Camp 24 was razed.

"I have asked them to give me a list of the property they say has been lost."

Welfare Overhaul Demanded

VANCOUVER (CP)—Dr. Glen Hamilton, executive-director of the British Columbia Association of Social Workers has called for a complete overhaul of the province's welfare system.

"The present system neither provides a decent standard of living nor offers opportunities and encouragement for people to become self supporting," Dr. Hamilton said Friday.

"It is high time the B.C. provincial department of welfare and the federal department of manpower established a massive training program to utilize the potential now being wasted in welfare dependency."

Dr. Hamilton was commenting on a provincial cabinet announcement Friday of a $3,600,000 increase in welfare to families with children.

Welfare Minister Dan Campbell said the increases will give an extra $141 a year for a school age child.

Dr. Hamilton said "when a mother with a new child has only $125 a month on which to manage, an extra $11 means a lot."

"However, I still can't see how anyone can manage on these amounts with the present cost of food, clothing and rent."

Party To End Meeting

The Family and Children's Service will throw a party after its Thursday meeting.

Beginning at 8 p.m. the meeting will include discussion groups with a panel of experienced foster parents and a foster youth group.

The party, with anniversary cake and dancing, will begin at 9:30. And the dancing, says a service official, will be "beat and off-beat."

The celebration marks the fifth year of regular meetings to keep the public informed about dealing with foster children. A year ago, the organization began giving foster children an active part in their meetings.

The meeting will be held at Goodwill Enterprises, 220 Bay St.

Canadian Union Again Wins Vote At Gold River

Pulp mill workers at Gold River on the west coast of Vancouver Island have voted in favor of keeping the Pulp and Paper Workers of Canada as their bargaining agent.

The Canadian union, in an announcement today, said the vote earlier this week was 179-to-95.

It said the vote was held because of an attempt by the rival International Brotherhood of Pulp, Sulphite and Paper Mill Workers to win majority support.

The two unions are bitter rivals and have been feuding for five years over which one will represent pulp workers at different mills in B.C.

One year ago the Canadian union won certification to represent workers at the new Gold River mill after employees voted 86-to-63 in a ballot ordered by the Labour Relations Board.

. . . WELFARE

Continued from Page 25

She noted the disparity that provides a destitute couple with $125 until age 65 when they may apply for $210 through the old age pension.

Mrs. Gunning also said that the province now is in receipt of additional funds for welfare through the Canada Assistance Plan, the federal reduction in the age limits for old age pensions and the greater apportionment of costs to the municipalities.

Municipalities now pay 20 per cent rather than 10 per cent of welfare costs.

REHABILITATION

"We would certainly hope that these monies could now be made available for strengthening social assistance programs and promote prevention and rehabilitation programs" aimed at getting people off welfare.

Mr. Barrett says the rates do not solve the situation that makes it profitable for a father on welfare to desert his family.

A man and wife and three school age children who received $200 a month now would receive about $35 a month more. But if the father deserts the family receives a comparable amount while the father may also apply for an additional $75.

He said the other uncorrected situation is the disparity in rates paid for care of children living with their parents on welfare and children taken from a broken family and placed in foster homes.

The child on welfare is worth $50 plus the increase of about $11 if he is in a single child family. In a two child home he's worth $25 plus the increase, in terms of monthly income.

GETS $85

But placed in a foster home the child brings allowances which average out at $85 a month.

Opposition Leader Robert Strachan says the government policy "is to break up families."

He criticized the government for not announcing the new welfare rates during the last session of the legislature where they could have been debated and reviewed.

"This is obviously not the way to improve welfare services in this province," Mr. Strachan stated.

Mayor Hugh Curtis of Saanich said the easing of the problems of welfare families was commendable but the increased expense to municipalities came at a bad time. Many budgets already have been set.

He estimated the new rates would increase costs to Saanich by $29,000 annually and in Victoria about $28,000.

Welfare Minister Dan Campbell said the increases would mean a total annual outlay of $3.6 million.

Besides the municipal 20 per cent contribution, the province pays 30 per cent and the federal government 50 per cent.

B.C. Optometrists Discuss Future Of Profession

Over 100 B.C. optometrists are here this weekend for the 48th annual convention of the British Columbia Optometric Association.

Theme of the three-day meeting, opening Sunday, is "Optometry in the Future," with advancement of professional education the main consideration.

Dr. Clarence Carkner, clinical educator from Portland, Ore., will moderate the panel discussing the future of optometric education for western Canada.

Special guests attending will include Canadian Association of Optometrists president, Dr. Hugh D. MacKenzie; Alberta association president, Dr. Irving J. McNabb; Saskatchewan president, Dr. C. Norman Church, and Manitoba president Dr. Ray Brown.

Province May Look at Tahsis Oil Slick Problem

Provincial officials likely will go into the Gold River area Monday to look at spreading bunker oil from a sunken freighter.

But, added B.C. Conservation Minister Ken Kiernan, "the problem is clearly the responsibility of the federal government."

Two tugs are attempting to sweep the oil to sea while two ore vessels are spreading emulsifier on it to combat possible pollution.

A five-mile oil slick spread from the freighter Schiedyk which sank near Gold River last January. She was resting on a reef but slipped off into 600 feet of water.

Puppies Get Kiss of Life

AUGUSTA, Ga. (AP)—Firemen hurried to the scene of a burning house Friday and used mouth-to-mouth resuscitation to revive eight tiny victims who had been overcome by smoke.

The survivors were German Shepherd puppies.

The puppies, only a few weeks' old, were said to be doing nicely. No humans were hurt either.

Four-Year Term For Wounding

DUNCAN — Francis George, 36, of Cowichan Indian Reserve, was sent to the B.C. penitentiary for four years Friday.

Magistrate Lance Heard imposed the term when George appeared on remand having previously been found guilty of wounding with intent.

The charge arose from a March 1 incident in which George's common law wife was stabbed several times.

Magistrate Heard told accused he was fortunate none of the stab wounds killed Cecilia George.

The magistrate said he took into account the fact drink had a lot to do with the incident, but said he had to consider the protection of the public.



QUALIFYING for his master of education degree in administration is A. J. Longmore, assistant superintendent of schools in the Greater Victoria school district.

Youth Caught In Theft Bid

A youth caught attempting to steal a sports car Friday night was fined $200 today.

Joseph Kenny, 19, of Work Point Barracks, pleaded guilty to attempted theft.

Court was told the owner of the car returned to his vehicle in a parking lot and found Kenny with the car door open peering under the dashboard.

Trollers Want Minister

NORTH SURREY (CP)—The Pacific Trollers' Association said today it has asked Prime Minister Pierre Elliott Trudeau to give Western Canada its own Minister of Fisheries.

Charman Showing '68 Models

Victoria Progressive Conservative election candidate Eric Charman has opened his campaign headquarters in a former new car showroom.

And he's borrowed some publicity gimmicks from the car business too.

A huge sign in the glass-walled offices, former home of Empress Motors at Fort and Quadra proclaims:

"For real perfection and live action, try our '68 models, Stanfield and Charman. Trade in your 1963 and 1965 models."

Mr. Charman has already started early morning tours of local business and industrial sections, introducing himself to voters.

A real estate operator, he was defeated in an attempt to win the seat in 1963.

16-Year-Old Girl Reported Missing

Saanich police report 16-year-old Christine Bajarski, 1264 Garkil, missing from her home since April 14.

She is five feet, three inches, 105 pounds, has black shoulder-length hair and hazel eyes.

Anyone with information as to her whereabouts is asked to telephone Saanich police at 388-4321.

British Columbia Hydro and Power Authority
INVITES TENDERS FOR THE FOLLOWING

Description	Reference	Closing Date
Supply and installation of steel pile dolphins and fender logs at the Authority's Port Mann Generating Station	BQ 6141	April 30, 1968
50,000 feet 2" plastic ducts	BQ 6142	May 14, 1968
Supply of Polyken—year requirements until March 31, 1968	BQ 6147	May 21, 1968
Underground construction for residential subdivision west of Inverness Street and south of East 45th Avenue, Vancouver, B.C. Civil	CQ 3766	May 7, 1968

Sealed tenders, clearly marked as above-referenced, will be received in Room 638 (for BQs), B.C. Hydro and Power Authority Building, 970 Burrard Street, Vancouver 1, B.C., until 12:00 noon, closing dates as above.

Details may be obtained at the office of the Purchasing Department, 6th Floor, 970 Burrard Street, Vancouver 1, B.C., Telephone MUtual 3-8711, Local 2579 (for CQs), Local 2597 (for BQs).

THE CORPORATION OF THE DISTRICT OF OAK BAY

NOTICE OF A PUBLIC HEARING ON AMENDMENTS TO THE ZONING BY-LAW

NOTICE is hereby given that all persons who deem themselves affected by the following proposed By-laws will be afforded an opportunity to be heard before the Municipal Council on the matters contained therein, at a Public Hearing to be held in the Council Chamber, Municipal Hall, Oak Bay, B.C., on Thursday, May 2nd, 1968 commencing at 7:30 p.m.:

(a) By-law No. 2651 "SECOND ZONING BY-LAW AMENDMENT BY-LAW, 1968"—
- (i) to regulate the keeping on improved lots of unlicensed vehicles; camp units; boats and trailers; building materials and/or construction equipment; detached parts of motor vehicles not presently constituting parts of a vehicle; and an accumulation of filth, discarded materials or rubbish of any kind;
- (ii) to restrict the number of currently licensed automobiles kept on an improved lot to the number of licensed drivers on the premises;
- (iii) to prohibit the storing of boats over 16 ft. in any residential area, in the open;
- (iv) to prohibit construction of boats in excess of 16 ft. in length.

(b) By-law No. 2653 "THIRD ZONING BY-LAW AMENDMENT BY-LAW, 1968—
- (i) to allow approved Family Day Care Homes in Single-Family Residence Zones;
- (ii) to alter existing regulations for Apartment Zones re: landscaping, site coverage, setbacks; floor area of suites; maximum number of bachelor suites allowed; frame construction in certain zones to a maximum height of 35 feet; and off-street parking;
- (iii) to restrict the maximum number of unrelated residents in any dwelling unit, other than residents in a foster or group home administered under the "Protection of Children Act," to three, and allowing no boarders in addition to this number;
- (iv) to permit dwelling units in basements of multiple dwellings in apartment zones when the floor level of the basement is not over two feet below the average grade level;
- (v) to control the maximum width of apartment buildings.

A copy of the proposed By-laws may be inspected at the Municipal Hall, Oak Bay, B.C., on any weekday except Saturday, between the hours of 8:30 a.m. and 5 p.m.

E. H. HART,
Municipal Clerk.

PUBLIC NOTICE

TUESDAY NIGHT ONLY at 7:30, at HUMBER BROTHERS FURNITURE, Bastion Square, will be sold the manufacturers' showroom sample metal dinette suites from 5 leading makers at close to wholesale. More than 75 suites covering Humbers entire lower floor. All merchandise is brand new, but the savings we made in purchasing these sample suites will be passed on to you, the customer.

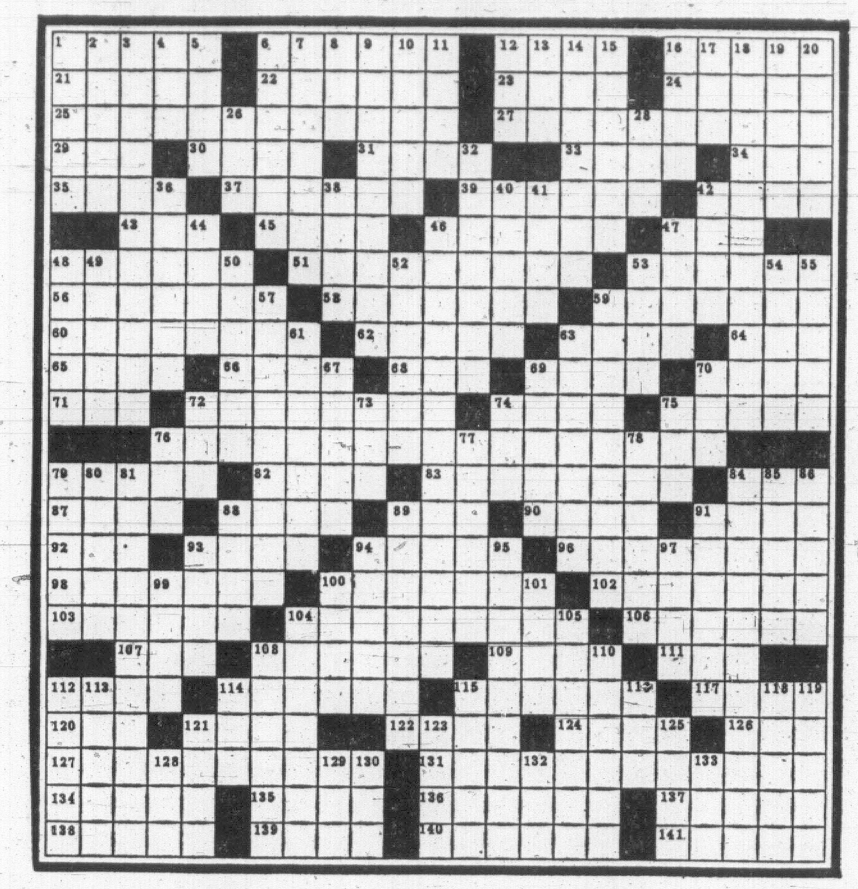
Every kind of suite on sale, 5-pc., 7-pc., 9-pc., some sets with oval tables, some with swivel chairs in both chrome and bronzetone, all at close to wholesale, all with arborite tables.

Remember — ONE NIGHT ONLY, 7:30 p.m. TUESDAY NIGHT.
Delivery — FREE BY HUMBERS.
Terms — EASY BY HUMBERS.

That's Humbers greatest showroom sample metal dinette sale. Door open at 7:30 p.m. Tuesday night only.

SEE MONDAY TIMES, TUESDAY COLONIST FOR DETAILS

WEEKLY PUZZLE



ACROSS

1 Ruins
6 Sparkling
12 Powder
16 Ready
21 Scottish peer
22 Pelted
23 Preposition
24 Donkey
25 Night
27 Complete
29 Aim
30 Sound of content
31 Substance
33 Fraternal order
34 "Never" in Berlin
35 Sweetsop
37 Defendant's friend
39 Slender
42 Short for "program"
43 West: Ger.
45 Cordelia's father
46 Kin
47 Fruit seed
48 Outdoor person
51 Sketchers
53 Rebel
56 Lustrous fabrics
58 Layer
59 Fumigator
60 Campus scene
62 Made known
63 Amo, amas, ——
64 Goddess of infatuation
65 Josip Broz
66 Amphibian
68 Assured: abbr.
69 Cupid
70 Single out
71 Dusseldorf sigh
72 Door crown
74 Ruler
75 Machetes
76 Armament progression
79 Postpone
82 Lament
83 Executed a bridge play
84 Undermine
87 Check
88 Baronet's wife
89 Faint
90 Hebrew letter
91 Gust
92 Sin
93 Ares
94 Purport
96 Harangue
98 —— Chapel
100 Corrected
102 More savage
103 Bristly
104 Stakes
106 Declares
107 Little one
108 Gaudy
109 Family
111 Serviceman's friend: abbr.
112 Greek coin
114 Soothe
115 Shocked
117 Danish weights
120 —— de lampe
121 Auction
122 Marine fish
124 Sherbets
126 Philippine peasant
127 From top to bottom
131 See 81-D
134 Follow
135 Verve
136 Old Spanish custom
137 Arrangements
138 Boca ——
139 Float
140 Sharper
141 Helmet

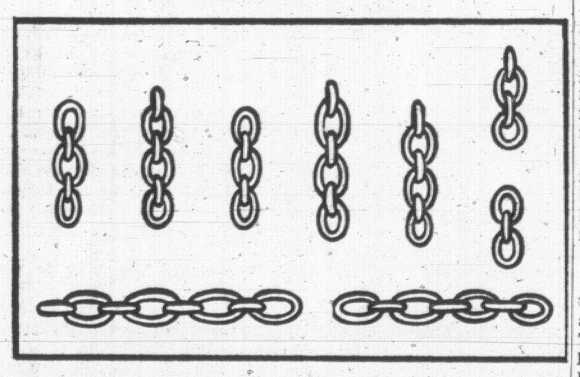
DOWN

1 Confused
2 Sidetrack
3 Improvident
4 Printer's measures
5 Percolate slowly
6 Starry
7 Celebrated
8 Coal scuttle
9 Beloved
10 More modern
11 Millay, for one
12 Pluto's realm
13 — animo
14 Writing tool
15 An ace, for one
16 Woodwind
17 Domestic pigeon
18 Front to back
19 — Shaw
20 Presented, as a question
26 Container
28 Bon —
32 Turned
36 Shield: comb. form
38 Etruscan title
40 Clear —
41 Originate, with "from."
42 Hindu god.
44 Far: comb. form.
46 See 131 A
47 Saucy
48 Jai-Alai equipment
49 Athenian
50 Apartment to let
52 Alarm
53 Rise up
54 Game
55 Woody perennials
57 Coarse pottery
59 Addicted to gallantry
61 Salutations
63 Accumulated
67 Sousa's favorite encore
69 Property, for one
70 — Cob
72 An aye vote
73 Coagulate
74 — soldier
75 Foundation
76 Enclosure
77 Acacia plant
78 Family of "Merry Widow" composer
79 — parade
80 Ghostly
81 Encompassing all
84 Momentous maritime change
85 Author "The Zoo Story."
86 Equals
88 Hamlet, for one
89 Contrives
91 Lubricate with fat
93 Fog
94 Purposive
95 Cuprite
97 Ballerina costume
99 Implement
100 — avis
101 Ravine
104 Sunflower scale
105 Surfeit
108 Linksman
110 Drink of the gods
112 Iron ore
113 — Vista
114 — Paulo
115 Fem. name
116 — volente
118 Ten-dollar gold piece
119 Menu item
121 British gun
123 Mold
125 Soft drink
128 Tandem
129 Lummox
130 Explosive: abbr.
132 White House initials
133 Sea: comb. form

Answers to Previous Puzzle

E	L	S	E		D	E	N	I	M		A	L	A		S	P	A	C	E	D
F	O	O	D		E	B	O	L	I		C	A	R	O		P	A	L	A	V	E	R
T	O	F	I	L	L	O	N	E	S	S	H	O	E	S		A	L	E	W	I	F	E
S	T	A	T	I	O	N		F	E	E	S		P	E	R	E		S	C	O	T
		I	N	S		R	A	I	L			A	R	R	E	S	T		T	E	E
D	E	P	O	T		B	O	O	T	L	E	G	G	E	R		T	O	M		
E	L	A	N		R	E	B	U	S		X	R	A	Y	S		W	A	I	T	S
A	D	S		M	O	N	E	T		L	E	A	P	S		C	H	E	R	O	O	T
L	E	S		A	D	O	S		F	O	R	T	E		G	O	A	L		T	A	R
T	R	E	B	L	E		P	I	R	A	T	E		C	R	A	M	S		I	T	A
	S	O	L	O		I	R	O	N	S		B	R	A	S	S		K	E	E	N
A	L	T	O	S		P	E	O	N	S		R	O	U	S	T		S	I	T	E	D
R	U	H	R		B	U	R	N	T		C	O	D	E	S		D	I	S	H	
O	N	E		S	O	R	R	Y		R	A	V	E	L	S		I	N	S	E	C	T
U	G	H		T	O	R	E		T	I	R	E	D		K	I	N	G		K	E	A
S	E	A	S	O	N	S		S	A	V	E	S		W	I	N	E	S		N	A	P
E	S	T	E	R		S	I	X	E	S		P	A	R	K	S		H	O	S	E	
		T	E	A		H	A	I	R	S	H	I	R	T	S		C	O	T	E	S
M	A	L		S	T	E	A	M	S		U	T	E	S		F	E	N			
A	M	A	H		T	A	V	E		L	A	I	C		S	A	L	E	R	N	O
D	E	N	D	E	S		S	U	I	T		T	H	E		O	C	C	A	S	I	O	N
E	N	C	L	O	S	E		E	M	M	A		E	N	D	U	E		T	U	P	E
D	E	M	I	T	S		P	A	N		R	E	E	D	S		Y	S	E	R		

SMART GALLERY



Here's an oldie that's still a challenge: Members of an archeological expedition dug up nine segments of an ancient anchor chain. Wishing to restore it to one piece they took the segments to a blacksmith. After carefully studying the rusted links, and mentally pondering the problem, the blacksmith began to work. It required five minutes of time to open a link and ten minutes to weld a link together again. What was the least time in which he could complete the job of joining the nine segments?

Answer: One way is to start with two sections of three and four links; it would take 35 minutes to open all seven. Welding these to the remaining sections would require 70 minutes—a total of one hour and 45 minutes.

STRICTLY ON YOUR OWN

San Antonio hotel clerk: "You can stay here for $2 a night, only you have to make your own bed." Visitor: "How do I make my own bed?" Clerk: "Her eisaham mer, so men ails, andwo od. Got oit." Can you make out the clerk's reply?

Answer: Here's a hammer, some nails and wood. Go to it.

WHO WAS DOING WHAT?

In the Average home last Sunday evening, four members of the family were seated about the dining room table. Three were reading and one was studying TV listings.

Young Tom Average was sitting at his mother's left. Mary Average, who was reading, was on the right of the person reading a best-seller novel. The TV fan was sitting between the person reading the sports page and the person reading the novel. The other person present was reading the school news.

If Tom Average Sr., who was sitting opposite his wife, was not reading the school news, who was reading the sports page?

Answer: Tom Sr. was reading the sports page. Mother was reading the book. Mary was reading the school news. Young Tom was studying the TV listings.

CAPITAL PUNISHMENT

All of the cities below are in capitals, typographically speaking. Some should not be in capital letters, geographically speaking, for they are not the capitals of their countries or states. Which ones?

1. CHICAGO.
2. NEW YORK.
3. BANGKOK.
4. HOUSTON.
5. TOKYO.
6. DUBLIN.
7. QUEZON CITY.
8. MELBOURNE.
9. TORONTO.
10. ADDIS ABABA.

Answers: Chicago, New York, Houston are not capital cities. Australia's capital is now Canberra; Melbourne is the capital of Victoria. Toronto is the capital of Ontario, not of Canada. The others are capitals of countries.

TESTING YOUR IMAGINATION

How's your imagination? Let's see. Imagine four horizontal lines an inch apart, one directly under another.

Next, imagine four vertical lines also an inch apart, each cutting all four of the horizontal lines. How many squares are formed?

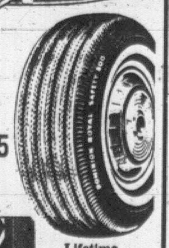
Remember this is a test of imagination.

Answer: Fourteen. Nine small squares and five others.

WESTERN

OK TIRE STORES

775-750x14
Blackwall
Reg. $30.80
$21.95



UNIROYAL
Lifetime Guarantee
No Time Limit

OK BURNSIDE DOUGLAS ST. GORGE RD. HILLSIDE AVE.
WESTERN OK TIRE STORE
2968 Douglas
John Ciceri, Opr.

ANSWER TO THIS IS IN THE CARDS

In the let-up while the sandwiches and soft drinks are being served at your next card party, some of the male guests may like to try to guess or figure out answers to the following questions:

How many cards must be dealt from a shuffled deck of cards before a player can be sure of holding (a) a royal flush? (b) four of a kind? (c) a full house?

The answers are:

(a) A royal flush consists of the ten, jack, queen, king and ace of one of the suits. Threfore, to be sure that you hold a royal flush you need to be dealt 49 cards since the last four cards in the deck might be one of the required cards from each suit.

(c) To be sure of holding a of a kind you must be dealt 40 cards since the first 39 cards could be three of each kind and the 40th card the one needed to make four of a kind.

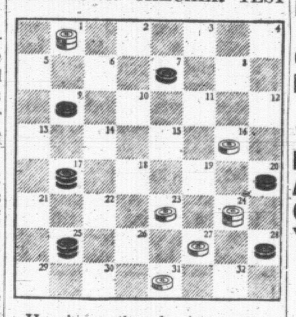
(c) To be sure ofholding a full house, which is three of a kind and two of another, you would need to be dealt 27 cards since the first 26 might consist of pairs and the next card would be needed to make three of one kind.

SAY A-A-A!

When is a doctor most annoyed?

Answer: When he is out of patients.

CHIP-DOWN CHECKER TEST



Here's another brain-teaser to test your checker know-how. White checkers, moving up the board, to move first and win in four moves is the challenge. How quickly can you meet it?

Long-time star player Millard Hopper, who originates these problems for our page, gives his solution below.

Solution: White 16-11, Black 7-16, White 23-19, Black 16-23-32 White 1-5, Black 30-27, White 5-14-21-30, Black is blocked.

ONE FOR MONEY, TWO FOR THE SHOW?

If the price of two is one peso; ten, two pesos; two hundred and twelve, three pesos, what's on sale? P.S.: It's something that helps the mailman.

Answer: House numbers.

Work on the Mason-Dixon line was completed 50, 100, 200 years ago. Which?

Answer: 200 — in 1767.



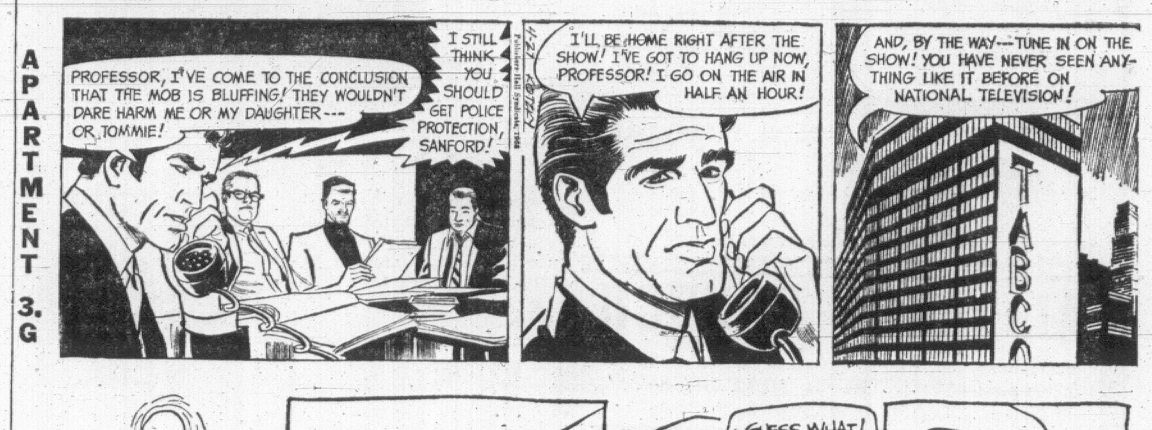
STAMP BOOKLETS have just been introduced by the Post Office Department in a new moisture-resistant format. A sample is displayed by Department employee Mary Knudsen. The booklets, in denominations of four and five cents, will be sold at $1.00 across the country, replacing the cello-paqs currently available.



THE GIANTS



WIZARD OF ID



APARTMENT 3-G



B. C.

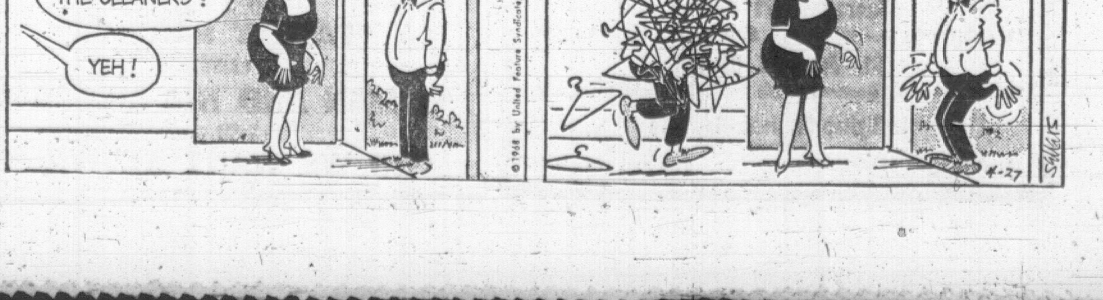


BUZ SAWYER



DICK TRACY

NANCY



MARK TRAIL

BATMAN

EB and FLO

'Stem the Tide of Secularism'

By DON DINGWALL

DUNCAN — Plans were made this week for a membership meeting in Duncan Christian Reformed Church Friday, May 17, of the Association for Reformed Scientific Studies.

A teacher at the local Christian Reformed Church school, Mrs. W. Spyksma, will speak on "How do I teach biblically in the Christian school?"

The organization's aim is "to stem the tide of secularism in higher education."

It exists to promote biblically-directed learning at the university level. About 15 young people from Duncan attended an Easter Monday high school students' conference at Victoria where they discussed the Christian student.

The Duncan chapter of the association hopes to have biweekly sessions next winter.

Recently the association opened an institute at Toronto, and conferences for university students are held at different centres across Canada.

John R. Seeley, a member of the group, has condemned the existing universities as "machines to truncate, destroy and mis-shape, heightening ignorance while promoting the illusion of education."

GLAD TIDINGS MEETING

Rev. Gordon Falconer of Duncan's Glad Tidings Tabernacle will take layman, Alfred McBames, with him as a delegate to the annual district conference of the Pentecostal Assemblies of Canada to be held at New Westminster May 6-9.

Mr. Falconer said the conference will debate the upgrading of the North Vancouver seminary which the provincial government has now granted power to confer degrees.

Meanwhile, United Church congregations on the Island are preparing for the visit of the first United Church's annual pickup truck from Vancouver on behalf of its welfare drive.

First United dispatch a truck to the Island to pick up used clothing, small appliances, dishes and toys for distribution among the needy.

The truck comes to the Island May 12, and to Duncan on May 15.

Grader Driver Helps Youths On Fire Truck

DUNCAN — Don Scott is a grader operator for North Cowichan municipality, and a youth worker for Duncan Baptist Church.

His pet project of the moment keeps him busy every Friday evening.

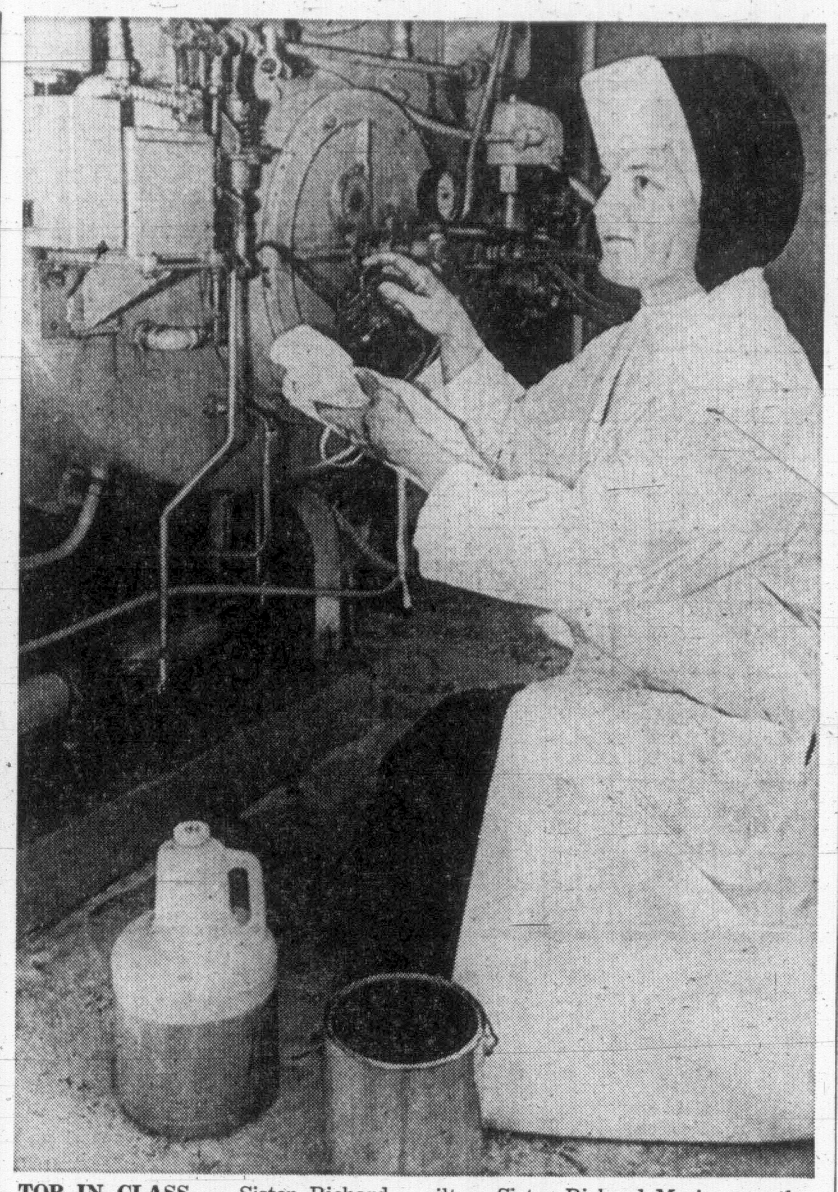
He takes a group of 14-year-old boys out to a Cobble Hill garage to work on an old car.

They're converting the car into a fire engine for use at the Baptist Church summer camp at Crofton.

The full program of youth work has resumed after the Easter Recess. This includes a girls' inter-denominational group which meets each Thursday evening for a program ranging from Bible studies to lessons on citizenship and handicrafts.

French Hero Dies

DIJON, France (AP) — Rev. Felix Kir, 92, the famous Canon Kir who has been mayor of Dion for 24 years, died Thursday in hospital. The colorful, popular Canon Kir had been a Second World War resistance hero, had received Nikita Khrushchev in his city hall, and been immortalized in a mixture of white wine and Creme de Cassis, called a Kir. He had taken a fall on a stairway 10 days ago at his home.



TOP IN CLASS — Sister Richard Marie, with oil on her fingers and a grease smudge on her cheek, services the boilers at an academy for young girls at Waterdown, Ont., near Hamilton. Sister Richard Marie recently graduated from a night class in power engineering as top student in the class. (CP Photo)

CHURCH ROUNDUP

Ministry Candidate To Preach

Guest preacher at Belmont Avenue United Church Sunday service will be Barbara Langton, a candidate for the ministry of the United Church of Canada.

Miss Langton, a member of the Belmont Church, leaves next week for Salmon Arm United Church where she will act as student assistant to the pastor.

It's her third term in the field, having served two years as student assistant at Creston United Church.

Fort Victoria District Cub and Scout Church parade will be held at the church, starting at 2 p.m.

At the 7 p.m. service the Belmont Avenue Canadian Girls In Training and the Explorer group will hold their graduation service. Speakers will be Judy Langton and Kathy MacLachlan.

★ ★ ★

A smorgasbord supper to promote Christian schools for the Christian community will be held in the Fellowship Hall, Central Baptist Church, at 6:30 p.m. on May 6.

Rev. R. Parker, extension worker for Seattle Christian School, will be guest speaker.

★ ★ ★

Centennial United Church will hold a service of meditations Sunday evening.

It will include slides of great paintings from the life of Christ illustrated by scripture readings from great British artists.

★ ★ ★

John A. Church will share in the conduct of the service in First United Church Sunday at 11 a.m.

Rev. R. J. D. Morris will speak on the subject Showers of Blessing, and David Conrad will sing the solo, I Heard The Voice Of Jesus Say.

The choir will present Belmont's anthem, By Cool Siloam's Shady Rill.

Rev. Marvin Fowler will speak at the 7 p.m. service in the chapel.

★ ★ ★

Morning and evening worship in St. Andrew's Presbyterian Church will be conducted by Rev. Bruce Molloy.

Music will include a solo by Don Twine, Ye People Rend Your Hearts, and the anthems, The Lord Is My Shepherd and The Sunshine Of God's Love.

★ ★ ★

Drama In Egypt will be the subject of Rev. Dr. H. W. Kerley's Sunday morning sermon in Farifield United Church.

The anthem will be All In The April Evening, and Carro Baird will be soloist.

★ ★ ★

Why I Became A Unitarian, will be the subject of Rev. Arthur D. Wilmot, new minister of the Unitarian Church of Victoria, 106 Superior Street, Sunday at 9:30 and 11 a.m.

Members of the Victoria church will attend the seventh annual meeting of the Canadian Unitarian Council in Vancouver May 3-5.

★ ★ ★

Teach Me The Way is the subject of Rev. H. R. Whitmore's sermons Sunday in both Garden City and Wilkinson Road United churches.

At the 10 a.m. service at Garden City soloist Mrs. S. Hayhurst will join the senior choir in singing O For A Closer Walk With God.

The anthem at the 11:15 a.m. service at Wilkinson Road will be All In An April Evening.

★ ★ ★

Rev. Bruce A. Woods, pastor of Ruth Morton Memorial Baptist Church, Vancouver, will speak in Central Baptist Church Sunday at 11 a.m. and 7 p.m.

His subjects will be Impossible With Man and When The Fire Fell.

New Archbishop Named At Early May Meeting

By NORMAN CRIBBENS
Church Editor

A new archbishop of British Columbia will be elected by the six Anglican bishops of the province at a meeting in Vancouver during the first week of May.

The new archbishop will succeed Most Rev. Harold Sexton, who has retired as archbishop but continues as Bishop of the Diocese of British Columbia—an old-fashioned, ecclesiastical term meaning Vancouver Island and the Gulf Islands.

It is expected the new archbishop will have been appointed when the Synod (parliament) of Vancouver Island meets at Christ Church Cathedral, Victoria, on May 9, 10 and 11.

RETAINS TITLE

Regardless, Archbishop Sexton (he retains the title for life) will preside over the synod, as he has done for the past 33 years, and will deliver his annual charge to the assembly of clergy and laymen.

The charge usually contains a few salty references to the provincial and federal governments.

Three years ago, the archbishop called on the people to beware of "dictatorship" in government. This was apparently aimed at Premier Bennett; yet he and the premier are usually on very friendly terms.

POWER OF VETO

Some said it could apply to the archbishop himself, since he has the power of veto over resolutions passed at the annual synod, and has used it more than once.

For the first time in the history of the diocese, women delegates will attend the synod. There will be 13 of them, representing Anglican groups all over the Island, and they are the result of a resolution passed by the synod last May.

Mrs. Elsie Pope will represent the newly-established Anglican community at Gold River.

NO STUFFINESS

At a press conference concerning the synod at Christ Church Cathedral Thursday, Dick Batey, a member of the public relations committee, noted the synod for the first time in this diocese had been designed to get away from formal stuffy reports and had moved into informal discussions involving laymen and clergymen.

He called attention to Camp Columbia on Thetis Island, which has been operated by the Vancouver Island diocese for 21 years.

"This summer, for the first time, we will have a mixed camp of boys and girls," Mr. Batey said, "and we believe they will benefit from a happy association in congenial surroundings."

Rev. Walter Donald, deacon at Christ Church Cathedral, spoke as public relations officer for the forthcoming synod.

He said a retreat was held at Camp Columbia recently at which young men and women discussed the plight of the world's hungry and decided they should do something about it.

Mr. Batey spoke of plans for a major development of Camp Columbia, which covers 70 acres with more than 1,000 feet of waterfront.

"We have a magnificent site and we're going to make the most of it," he said.

Sally Ann Chief In Town Monday

Visiting Victoria Monday will be Commissioner Clarence D. Wiseman, national commander for the Salvation Army in Canada and Bermuda.

The commissioner will address the annual board meeting of the army's citizens advisory board at a dinner meeting in the Imperial Inn at 6:30 p.m.

Earlier, at noon, he will make a presentation to Lieutenant-Governor George Pearkes at Government House honoring his co-operation with the army during his term of office.

Commissioner and Mrs. Wiseman both graduated from the Salvation Army College at Toronto in 1927. Since then the commissioner has commanded some of the largest corps in Canada.

OVERSEAS

During the Second World War, Commissioner Wiseman served overseas as a chaplain with the Canadian Forces for three years. In the last two years of the war, he directed Sally Ann welfare services on the fighting fronts.

Afterwards Commissioner and Mrs. Wiseman had charge of Salvation Army work in Newfoundland for eight years. In 1960 they were transferred to East Africa, where the commissioner supervised army work in Kenya, Tanzania and Uganda.

He was principal of the army's international training college in London, England, before returning to Canada.



COMMISSIONER WISEMAN
. . . to honor Pearkes

'LET PRIESTS MARRY, HAVE A SECOND JOB'

PARIS (Reuters)—Most Frenchmen believe a modern priest should be married, have a second job and be a human being before "a man of God," said two opinion polls published in church magazines.

Non-practising Roman Catholics would also respect the church more if it gave communion to divorcees and concentrated on social justice rather than sexual purity, the polls indicated.

In the two polls published in the church magazines La Vie Catholique Illustree and Le Pelerin du Siecle, 69 per cent of all those asked said they would be in favor of priests marrying.

They said the ending of the ancient rule of celibacy would mean priests would be able to understand family problems better.

Expo Pavilion Sale Explained by Czechs

By JACK BRAYLEY

PRAGUE (CP) — Czechoslovakia is worried about its disposal of its Expo pavilion.

"I hope Canadians understand—I hope they feel we did the right thing and I hope we don't look cheap," said a foreign office spokesman.

He had outlined the sequence of events leading to the disposal of the exhibit to Newfoundland, presumably partly because of that province's help and sympathy last September in handling the survivors of an air crash at Gander in which 37 died.

Czechs have probably never felt closer to Canada. There is an enthusiastic appreciation of Canada's unstinted praise of the successful Expo effort.

The Czechs also express admiration for Canadian hockey and feel their common interest in the game is an important bridge in relations between the countries.

With this as background, the Czechs apparently were anxious to make everybody happy when they left Montreal. They had spent $80,000,000—twice their budget—on Expo.

DEAL GOES THROUGH

They felt it was only fair that they should get some of it back, so they negotiated with Premier Joseph Smallwood of Newfoundland, offering him the shell free and agreeing to sell him the fittings and equipment for $220,000.

Apparently after the first approach from Premier Smallwood, the Czechs informed Mayor Jean Drapeau of Montreal what was in the wind.

They went back to Drapeau before a final deal was made with Newfoundland "but we didn't get a satisfactory reply so we concluded the arrangements with Premier Smallwood."

A foreign office spokesman added with apparent apprehension: "And we hope this is popular with all Canadians because we don't want to offend a nation which made us so welcome and successful at Expo."

Strike Ends at UBC

VANCOUVER (CP) — A four-day strike by 18 heating engineers at the University of British Columbia has ended. The university has agreed to meet union demands for salary increases for the first six months, and in return the union has agreed to extend the contract from the one year it demanded to 18 months.

CHRISTIAN SCIENCE
First Church of Christ, Scientist
A Branch of The Mother Church, The First Church of Christ, Scientist, in Boston, Massachusetts
Chambers Street and Pandora Avenue
Elevator Available
SUNDAY SERVICES
11:00 a.m. and 7:30 p.m.
Subject:
"PROBATION AFTER DEATH"
Sunday School, 11:00 a.m.
Testimony Meeting
Wednesday, 8:00 p.m.
FREE PUBLIC READING ROOM AND LENDING LIBRARY
1210 BROAD STREET
ALL ARE WELCOME

VICTORIA TRUTH CENTRE
There is an answer to every prayer and a solution to every problem.
Rev. Emma M. Smiley, D.D.
Minister
11:00 a.m.
"NOT GUILTY"
11:00 a.m.—Children's Church and Golden Key Study Group
7:30 p.m.
"Science Discovers God"
All Welcome 1201 Fort St.

NORTH DOUGLAS PENTECOSTAL TABERNACLE
Corner of Douglas Street and Canterbury Road
Pastor: Rev. C. Fawcett 479-4051
SUNDAY: 9:45 a.m.—Sunday School and Bible Classes
11:00 a.m.—Worship
7:15 p.m.—Evangelism
Friday: 8:00—Youth Meeting
You Are Invited To Worship With Us

ALLIANCE CHURCH
1039 Yates—Rev. Ted Chapman, Pastor
THIS SUNDAY: 9:45 a.m.—Welcome To Our SUNDAY SCHOOL
11:00 a.m.—"THE TRUTH THAT BLESSES"
7:00 p.m.—"YOUTH NIGHT"

APOSTOLIC CHURCH OF PENTECOST
Corner of Blanshard and Queens Pastor A. McLean
9:45 a.m.—Sunday School and Adult Bible Classes
11:00 a.m.—Worship
7:30 p.m.—"Filled With The Spirit"
"You will be Welcome at the Friendly Church in the Capital City"

PUBLIC MEETING
Sunday Afternoon, April 28th at 3 p.m.
In the Dominion Room of the Dominion Hotel
MRS. SHEILA CONWAY
"Palestine—Centre of the World"
Radio Broadcasts every Sunday 10 a.m. and 10:15 a.m., KARI (550)

THE CHURCH OF OUR LORD
HUMBOLDT at BLANSHARD
The Historic Church of Victoria
9:30 a.m.—Holy Communion
11:00 a.m.—Morning Prayer
All Visitors Invited to this Historic Church
Solo: "I Walked Today Where Jesus Walked"
Sermon: "SEEK THOSE THINGS WHICH ARE ABOVE"
Bishop Denys A. G. Rankilor, M.A., D.D.
7:30 p.m.—EVENSONG
Sermon: From the Word of God
"THE GOOD SHEPHERD"
The Bishop
THE REFORMED EPISCOPAL CHURCH

FAITH TEMPLE
Corner of Chambers and Princess Sts.
Pastor Davis
invites you to hear
"THE REIDS"
of Surrey Evangelistic Tabernacle
Sunday only, 11:00 a.m. and 7:30 p.m.

Vic West Community Bible Church
Raynor and Fullerton—Just Off Craigflower Rd.
Rev. Dave and Faith Hierksteadt
of Tacoma, Wash.
Rev. Hierksteadt pastors a thriving church that contends for the "Nine Gifts of the Spirit".
One Day Only — 11:00 a.m. and 7:30 p.m.
Sunday School For All Ages, 9:45 a.m.
Come and Enjoy the Moving of the Spirit

GLAD TIDINGS
842 North Park St. Rev. Roy E. Upton, Pastor
Affiliated with the Pentecostal Assemblies of Canada
9:45 a.m.—Sunday School for All
11:00 a.m.—REV. A. LINDOFF
of Port Alberni
7:00 p.m.—REV. MEL BORING
A graduate of Princeton, and a Presbyterian Minister, who will speak on the Charismatic renewal and the Pentecostal experience.
THIS IS YOUR INVITATION—WE WELCOME YOU!

CATHOLIC CHURCHES
SUNDAY MASSES
ST. ANDREW'S CATHEDRAL
Blanshard at View—388-5571
8:00, 9:30, 11:00 a.m. and 12:30 and 5:15 p.m.
St. Patrick's Church
2060 Haultain—388-4052 8, 9:30, 11 a.m. and 5 p.m.
Sacred Heart Church
4040 Nelthorpe St.—479-1515 8:30, 10:30 a.m. and 5 p.m.
St. Joseph's Church
745 W. Burnside Road—479-5860 8:30 and 10:30 a.m.
L' Eglise St. Jean-Baptiste
(French)
301 Richmond St.—385-6643 9:00 and 11:00 a.m.

VICTORIA TEMPLE
Non-Denominational
SHELBOURNE at KINGS
A Soul Healing Message
ORIGINAL CHRISTIAN DOCTRINE
Sunday Services: 11 a.m., 7:30 p.m.
Early Mass—7:30 a.m.
Lessons in SCIENTIFIC LIVING
Every Wednesday Evening at 8 o'clock

YOUTH CHALLENGE TONIGHT
7:45
OAKLANDS CHAPEL
ALL ARE WELCOME

CHRISTADELPHIAN HALL
KINGS AT BLANSHARD
Sunday School—9:45 a.m.
11:00 a.m.—Breaking of Bread
7:30 p.m.—Lecture
"NOT AS FOOLISH AS YOU THINK"
T. Lofting

SUNDAY
May 5th Is
Bible Society Day
IN ALL OUR CHURCHES
Donations to the Canadian Bible Society Victoria Branch may be made through your church or directly to:
Mr. T. E. DeWolfe,
No. 115 Oak Bay Towers,
1400 Newport Ave.,
Victoria, B.C.
"The Word of the Lord Endureth Forever"

BAHA'I
Progressive Revelation
For Free Pamphlet Write
P.O. Box 472, Victoria

FIRST CHURCH OF THE NAZARENE
Quadra and Kings
9:45 a.m.—Sunday School
11:00 a.m.—Worship Service
7:00 p.m.—Evening Service
Rev. Wm. Bahan, Th.B., B.A.
Phone 382-6324

ESQUIMALT CHURCH OF THE NAZARENE
886 Craigflower Road
9:45 a.m.—Sunday School
11:00 a.m.—Worship Service
7:00 p.m.—Evening Service
Rev. Norman Falk, Th.B.
383-2455

The Salvation Army
Victoria Citadel Corps
757 Pandora Avenue
MAJOR and MRS. R. D. McKERRACHER
Corps Officers
SUNDAY—
9:45—Sunday School (Classes for all ages)
11:00—"Three Important Happenings"
7:00—"Recusatation"
Thursday—
8:00—Prayer and Bible Study
Mon. 8; Thurs. 2—Home League for Ladies
ALL ARE WELCOME

ST. ANDREW'S PRESBYTERIAN CHURCH
Downtown—Douglas St. at Broughton
The Very Rev. J. L. W. McLean, C.D., M.A., D.D.
The Rev. B. J. Molloy, B.A., B.D.
11:00 a.m.—"ALL THE WORLD NEEDS IS . . .?"
7:30 p.m.—"A BROKEN PEOPLE?"
Rev. B. J. Molloy at both Services
Organist and Choirmaster: C. C. Warren, L.R.S.M.

TRINITY PRESBYTERIAN CHURCH
2964 Tillicum Street
Minister:
REV. GILBERT D. SMITH, M.A.
11:00 a.m.
"THE COST OF REVIVAL"

KNOX PRESBYTERIAN CHURCH
2964 Richmond Avenue
VICTORIA, B.C.
11:00 a.m.
'REPENTANCE'
Rev. A. M. Beaton, B.A.
Minister
A WELCOME AWAITS YOU

CENTRAL BAPTIST
833 PANDORA AVENUE
"We preach Christ crucified, risen and coming again"
9:45 a.m.—Bible School for all ages (Supervised Nursery)
11:00 a.m.—"IMPOSSIBLE WITH MAN"
7:00 p.m.—"WHEN THE FIRE FELL"
Guest Speaker: REV. BRUCE A. WOODS, B.A., M.Th.
Pastor, Ruth Morton Memorial Baptist Church, Vancouver
8:30 p.m.—Y.P. Fireside
Wednesday, 7:30 p.m.—Prayer, Praise and Bible Study
"Where Every Visitor is an Honoured Guest"

FIRST BAPTIST CHURCH
Quadra at Mason Rev. John A. Watson, B.A., B.D.
J. E. Tunstall, Organist and Director of Music
Church School 11 a.m.
Family Night Programme, Wednesday, 6 - 8 p.m.
11:00 a.m.
"A LIVING HOPE"
7:30 p.m.
"THE SIGNIFICANCE OF A PERSON"

EMMANUEL BAPTIST
(Incorporating Stevenson Memorial)
FERNWOOD AT GLADSTONE
Rev. Norman K. Archer, B.D., A.L.B.C., Minister
9:30 a.m.
"FAMILY SERVICE"
11:00 a.m.
"A MAN AND HIS MESSAGE"
7:30 p.m.
"DO WE WANT REVIVAL?"

No Autopsies; No Inquests; Just Quiet Burial

By HUMPHRY DAVY

She sat in a rickety chair coughing.

The middle-aged Indian woman, with a woolen shawl over her shoulder, had been ill for a month and complained, not only of a bad cough, but rheumatic pains which made walking difficult.

"Why don't you go to a doctor?" we asked Ethel.

"Doctor?" she replied.

"You don't know what that means. I would have to wait and wait. Sign papers. Be asked questions. Then, where would I stay in the city? Where do I get the money to pay rent?"

She went on. "The last time I went to the city I stayed in a shack near Sooke. My husband and daughter were with me. It was so small we couldn't walk around the room without bumping each other. I will never do that again."

Apathy and futility were written on her ageing face.

The scene was a weather-beaten home on an isolated reserve on the west coast of Vancouver Island.

●

Ethel did finally get medical treatment after being persuaded to go to Alberni and stay with friends.

But there are many like her who never get to see a doctor—they die from neglect.

There are no autopsies—no coroner's inquest. They are buried quietly in Indian cemeteries, their graves marked with simple wooden crosses or a handful of wildflowers.

The fact that medical services for Indians are inadequate is borne out by a recent brief prepared by the South Vancouver Island Tribal Federation.

These facts emerge from the brief:

● The average life expectancy of Indian males is 33 years and for females, 36 years, as compared with 70 for non-Indians.

● The Indian birth rate is two and one-half times greater than that of non-Indians.

● The median age of B.C. Indians is 15 to 16 years, compared with the provincial average of 30.

The question of medical care for Indians and their families is today causing concern not only to Indian leaders but to welfare workers and physicians.

A brief on the subject is presently being prepared by the Indian Arts and Welfare Society.

●

Dr. Charles Borsman also drew attention to the plight of Indians at a recent Kiwanis Club discussion on Indian problems.

The high death rate—the short life expectancy—indicated that something was definitely wrong with the medical system for treating Indians, he said.

His opinion was that it discouraged Indians from seeking medical help because they (Indians) were treated differently and had no freedom to choose doctors.

There was also no personal contact between Indian families and physicians—an important factor in any treatment.

Chief Philip Paul of the Tsartlip Indians reserve, agreed that the system was at fault.

"As things stand, welfare and health measures for Indians are handled by two federal departments and one provincial," he said. Division of responsibility is not clearly defined and inevitably there is a lack of co-ordination, much buck passing and confusion."

●

He said indigent Indians could obtain medical assistance from the Indian Affairs branch, but a wage-earning Indian is requested to join the B.C. Medical Health plan.

The trouble is that the majority of working Indians haven't got enough money to pay premiums to the medical plan," he said. "A father with a family of eight or 12 children just can't afford medicine."

He pointed out a survey showed that the average yearly earnings per worker was $1,361 compared to the general Canadian average of $4,000 and that 28.2 per cent of the Indian population subsisted on less than $1,000 a year.

Apart from the economic problem, he said, many of the welfare workers and health nurses were not suited to work among Indians. It resulted in poor preventive medicine measures and in a high rate of child mortality.

"The emphasis seems to be to employ nurses with academic qualifications," he said. "This should take second place. What is needed are people who understand Indians and who can work among them."

Mrs. Gladys Earnshaw, president of the B.C. Indian Arts and Welfare Society, said it was discouraging for Indian families to come to the city for medical assistance.

●

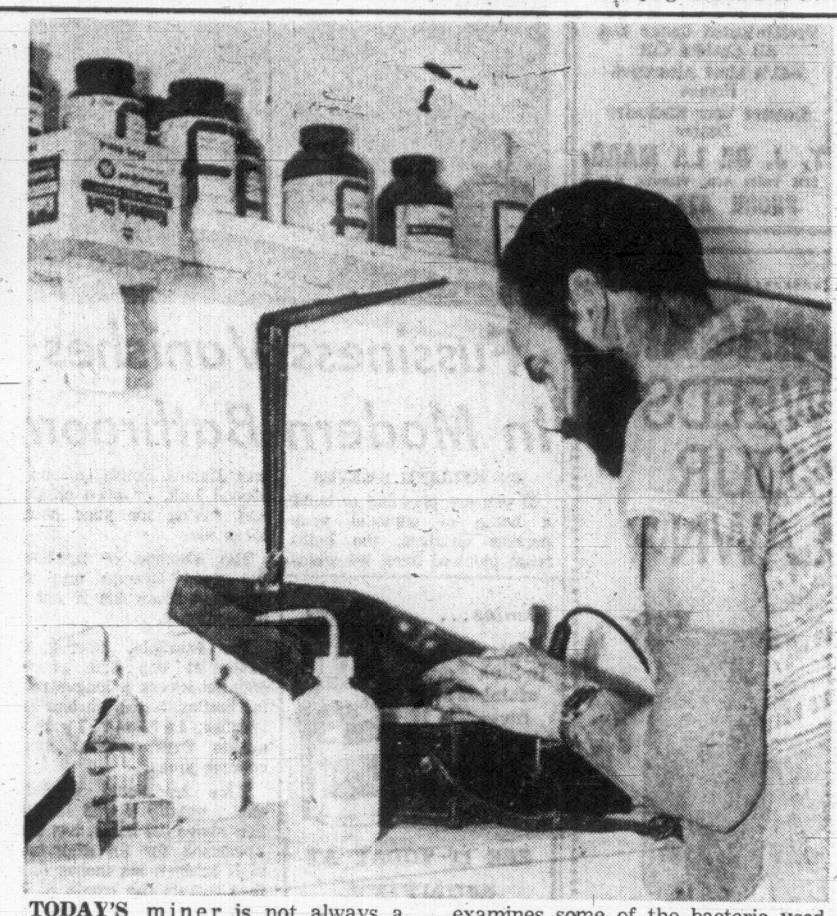
"One family from an isolated Indian reserve was found living under deplorable conditions in the city," she said. "They didn't know where to go and who to turn to."

Many welfare workers blame the present Indian health problems on the whites.

"Non-Indians are indifferent to their plight," they said. "This indifference is destroying their will to live."



CHARLES FIELD, president of Mount Sicker Mines Ltd., on left, shows a party what is called the "pregnant solution" in a tank at the main camp. It's the solution which helps break down the ore in the leaching process to extract the copper.



TODAY'S miner is not always a grime-covered laborer. He's just as likely to be like Jack Brooks, an expert lab technician. Here Jack examines some of the bacteria used to leach copper at the Mount Sicker Mines, Westholme. (Photos by Dingwall)

DEEP-SEA SHIPS IN PORT

(All cargo is lumber unless otherwise stated: Place names are destination, not ports of registry.)

Victoria—Sonoma; Bjorgheim.

Ladysmith—Sunto Maru.

Crofton—Leonidas Z. Cambanis, U.S.; Jean, U.S.; Clifton J. Rogers.

Chemainus — Aetolia; Ferngrove.

Harmac — Messinia, U.S.; Fineo.

Cowichan Bay—Norse Lady, U.K.; Argonaftis, Japan.

Gold River—Goldstone, Mediterranean.

Duncan Bay—Duncan Bay.

Port Alberni—Antigua, U.K.; Rio Mar; Jarilla; Holthorn; Nego Ann.

40 Million 'Miners' Eating Up A Wasteland of Copper Ore

By DON. DINGWALL

DUNCAN — Copper from the recently reopened Mount Sicker Mines at Westholme will be recovered simultaneously by open pit mining and leaching.

President of the new company, Charles Field of Victoria, said Friday there is an estimated $2,000,000 worth of copper in the waste dumps left from earlier mining.

He declined to speculate on the value of copper which might be claimed from an open pit operation.

Construction of Mount Sicker's pilot plant has been completed, including a fully equipped laboratory. Accommodation has been prepared at the main camp for 10 permanent employees.

Investment so far in the venture has topped $100,000 and Mr. Field said considerable interest has been shown by Duncan residents.

The leaching process is already under way and Mr. Field referred to the bugs as "40,000,000 miners who are not in a union."

Mine supervisor Jack Brooks said the present plant cost only $10,000 but the leaching process will extract 97 per cent pure powdered copper.

A wartime mill at Mount Sicker built by the government at a cost of $3,000,000, extracted copper which was 23 per cent pure.

He said: "This bacteria can dig a hole in a grain of sand and walk through it.

"It's cultured specifically for this ore."

The bugs are bought from a firm in the United States and 1,400 feet up Mount Sicker in the heated tank of the laboratory are fed nutrients to develop them into a hardier strain.

Mr. Brooks said he expects to start precipitation of copper from the leaching in about six weeks.

The ore under leach has now been subject to intensive saturation by acid and bacteria.

In this way mineral sulphides are oxidized into mineral sulphates which are often soluble in water.

The extracted copper finally flows into a trough at the foot of the leaching pad.

Mr. Field says: "We think we will get 99.9 per cent recovery of copper, and there is a market all over the world for powdered copper.

"We hope to develop into a big operation here but we still have a lot of work to do.

"Indications are that we will be here a long time."

He said it is hoped to start the open pit mining next month in order to take advantage of the good weather.

Mr. Field said because there are no tailings from the leaching process the new Mount Sicker operation does not pose any pollution threat to the Chemainus River.

Mr. Field is president of Pure Food Distributors, Victoria, and is also a director of National Wholesalers, Victoria.

Two Youths Jailed

NANAIMO — Larry Bryson and Rick Evans, both 19, were jailed six months Friday for possession of marijuana. The pair were arrested Feb. 19 after police saw two plastic bags thrown from a car and found they contained the illegal drug.

War Budget Increased

TOKYO (AP) — North Korea announced Friday a record 1968 budget 33 per cent bigger than last year's with a 26 per cent increase in defence spending. The Communist regime said it had to be prepared because the United States might "pounce upon us."

The report from the official Korean central news agency did not give the total budget figure, but some figuring in Tokyo put it at the equivalent of $15,860,000,000 at the official rate of exchange. Of this, the equivalent of $4,900,000,000 was budgeted for defence, 30.9 per cent of the total.



DANISH GYMNAST Jens Dahl Madsen sees the world from a different angle in his work. Here he tells Times reporter Paul Musgrove about it with the help of Anne Birthe Nielsen, another member of the touring Danish team. Squad of 13 boys and 13 girls will perform at Memorial Arena at 8 tonight. Team has drawn large and appreciative crowds during its nine-month tour of Canada, U.S. and Mexico. Gymnastics is a national sport in Denmark and team members are chosen from best in the country. (Strickland Photo)

ANGLICAN SERVICES
EASTER II

Christ Church Cathedral
The Very Rev. Brian Whitlow, M.A., M.Ed., B.D., D.D., Dean and Rector
8:00—Holy Communion
9:30—Family Eucharist
Instruction: Rev. R. A. Hoult
10:45—Church School (with Nursery) Parish Hall
11:00—Mattins
Sermon: The Rev. W. J. Donald
Weekdays
Mattins 9:00 . . . Evensong 5:15
Holy Communion—Tuesday 11:00 . . . Wednesday 12:15 Thursday 7:15 —

ST. JOHN'S
QUADRA AND MASON
8:00 a.m.—Holy Communion
9:30 a.m.
FAMILY SERVICE (COMMUNION)
11:00 a.m.
MORNING PRAYER
Sermon: The Rev. L. D. Jenner
Nursery facilities at both 9:30 and 11:00
7:00 p.m.
EVENSONG
Broadcast CKDA 1220
Sermon: Rev. Canon Grahame Baker
Job's Daughters Bethel 27 in attendance

ST. MARY'S
ELGIN ROAD
The Parish Church of Oak Bay
The Rev. Canon Hywel J. Jones L.Th., Rector
8:30 a.m.—Holy Communion
11:00 a.m.—Mattins
Preacher: The Rector
7:00 p.m.—Evensong (Note change of time)
Preacher: The Rev. C. D. Blencoe
SUNDAY SCHOOL
11:00 a.m.—All depts. Nursery facilities
Thursday—
10:30 a.m.—Holy Communion

St. George the Martyr
Cadboro Bay and Maynard Roads
Serving Queenswood, Ten Mile Point Uplands and Cadboro Bay
Rector: The Rev. N. S. Noel, D.D.
8:00 a.m.—Holy Communion
Bishop G. R. Calvert
9:30 a.m.—Family Service
The Rev. C. D. Blencoe
11:00 a.m.—Morning Prayer
Archdeacon J. W. Forth
7:30 p.m.—Evening Prayer
Mr. A. Edmonds
Weekday Services:
Holy Communion—Tues. 7:30 a.m. . . . Thurs. 10:30 a.m.

ST. MATTHIAS
Cor. Richardson and Richmond Ave.
Rev. Canon J. Rogers, B.A., B.D. Rector
8:00 a.m.—Holy Communion
10:30 a.m.—Morning Prayer
Church School
Nursery
7:30 p.m.—Evening Prayer
Thursday—
10:30 a.m.—Holy Communion

ST. BARNABAS
Belmont and Begbie
7:45 a.m.—Mattins and Holy Communion Breakfast following
11:00 a.m.—Sung Mass and Sermon
Church School and nursery facilities during this service.
7:30 p.m.—Solemn Evensong, Sermon
HOLY COMMUNION DAILY
7:30 a.m.—Mon., Tues., Thurs., Sat.
9:30 a.m.—Wed. and Fri.
RECTOR—The Rev. Canon B. T. Page, M.A. Phone 384-2978

ST. PHILIPS
Corner Eastdowne and Neil Oak Bay
Rev. John Vickers
8:30 a.m.—Holy Communion
11:00 a.m.—Matins
Junior Congregation:
9:30 a.m.—Regular Classes
11:00 a.m.—Pre-school and Nursery

ST. SAVIOUR'S
Rev. P. V. Atkinson
Henry and Catherine St., Victoria West
8:00—Holy Communion
10:00—Holy Eucharist, 1st and 3rd
Mattins, 2nd and 4th

ST. LUKE'S
(Corner Cedar Hill and Cedar Hill X Road)
Serving the Cedar Hill, Shelbourne, Richmond and University Area
Rector: The Venerable C. E. F. Wolff
EASTER II
8:00 a.m.—Holy Communion
11:00 a.m.—Morning Prayer
7:30 p.m.—Evensong

FIRST UNITED CHURCH
Quadra at Balmoral Road
11:00 a.m.
"Showers of Blessing"
Rev. Robert J. D. Morris
7:00 p.m. in the Chapel
"Enlightened Zeal"
Rev. Marvin G. Fowler

METROPOLITAN UNITED CHURCH
Pandora at Quadra Street
(382-8184 or 383-2897)
"For a Closer Walk With God"
11:00 a.m.
"Playing The Game"
Rev. E. Laura Butler
Soloist: Mrs. Dawn Benoit
7:00 p.m.
"The Courage To Be"
Rev. Albert E. King
Church School 9:30 a.m. and 11:00 a.m.
Nursery for Infants at 11 a.m.

CENTENNIAL UNITED CHURCH
Gorge Rd. at David St.
Minister, Rev. S. J. Parson, D.D.
11:00 a.m.
"PEWS, DUES, VIEWS, NEWS"
Church School—All Depts.
3:00 p.m.
CONFIRMATION CLASS
"Let's Talk About God"
7:30 p.m.
"THE MESSAGES OF GREAT PAINTINGS"
Organist and Director of Music: Mr. Erik Lythgoe

THE CHURCH OF ST. AIDAN
(United Church of Canada)
Richmond at Cedar Hill Cross Road
University Area Church
Rev. A. G. MacLeod, B.A.
Organist: Mrs. Vera Barclay
11:00 a.m.—Renewed Acquaintance
7:30 p.m.—Loving the Unlovely
9:30 a.m.—S.S.: Grade 3 to Sr.
11:00 a.m.—S.S.: Infants to Gr. 2

Oak Bay United Church
Mitchell and Granite
Rev. Alexander Calder
Rev. D. B. Sparling, D.D.
Organist: R. W. Kroeger
Two Sunday Schools
Two Church Services
9:30 and 11:00 a.m.
"MY INHERITANCE"
11:00 a.m.
Sacrament of Baptism

FAIRFIELD UNITED CHURCH
Corner of Moss and Fairfield Road
Rev. H. W. Kerley, Ph.D.
Organist: I. A. N. Beadle, Mus.D.
11:00 a.m.
DRAMA IN EGYPT
7:30 p.m.
LIFE AFTER DEATH

Belmont Ave. United
Belmont Ave. at Pembroke Street
(Five blocks from the Jubilee)
Rev. Murray Henderson, B.A.
11:00—"A COSTLY ESTIMATE"
(Miss Barbara Langton, Speaker)
2:00—11th Fort Church Parade
7:00 p.m.—C.G.I.T. and Explorer Graduation
"A Friendly Community Church"

ESQUIMALT UNITED CHURCH
Admirals Road and Lyall Street
10:00 a.m.
WORSHIP SERVICE and SUNDAY SCHOOL
Minister: Rev. Hartwell B. Ilsley, B.A., B.D.

City and District Churches

GOSPEL HALLS

VICTORIA GOSPEL CHAPEL
935 Pandora Avenue
Sunday:
9:30 a.m.—Sunday school and Bible class.
11:15 a.m.—The Lord's Supper.
7:00 P.M.—GOSPEL SERVICE SPEAKER, MR. CARROLL VAN RYN OF PORTLAND, OREGON
WEDNESDAY: 8:00 P.M.—PRAYER AND BIBLE STUDY
(TONIGHT: SATURDAY—THE GREATER VICTORIA YOUTH CHALLENGE AT OAKLANDS CHAPEL, 7:45 P.M.)

QUADRA BIBLE CHAPEL
Tolmie Ave. and Jackson Street
Sunday:
9:30 a.m.—The Lord's Supper.
11:00 a.m.—Sunday school and family Bible Hour. Speaker, Dr. C. J. Rolls of Ontario.
7:00 p.m.—Evening service. Dr. C. J. Rolls.
Wednesday:
7:45 p.m.—Ministry by Dr. C. J. Rolls. Subject of these addresses is the Study of the Character and Scope of the Gospel.
Thursday:
10:15 a.m.—Ladies' Coffee Hour. Speaker, Dr. C. J. Rolls.

ROSS BAY GOSPEL HALL
Corner of May and Joseph Streets
Sunday:
9:30 a.m.—Worship and Breaking of Bread.
11:30 a.m.—Sunday school and family Bible Hour. Speaker, Mr. Lawrence Wallace.
7:00 p.m.—Gospel service. Speaker, Mr. Roy Hawes.
Wednesday:
10:15 a.m.—Ladies' Coffee Hour.
8:00 p.m.—Prayer and ministry meeting. Speaker, Mr. Peter Anderson.

OAKLANDS CHAPEL
Fernwood and Cedar Hill Roads
SATURDAY:
7:45 P.M.—YOUTH CHALLENGE. (See display ad.)
SUNDAY:
9:30 A.M.—Breaking of Bread.
11:15 A.M.—Family Bible Hour. SPEAKER: MR. CARROLL VAN RYN.
7:00 p.m.—Evening service. SPEAKER: MR. BOB GILL with the YOUTH CHALLENGE CHOIR.
THURSDAY:
8:00 P.M.—Prayer and ministry.

UNIVERSITY CHAPEL
Hawthorne and Majestic
(Opposite Majestic Park)
Sunday:
9:45 a.m.—Sunday school.
11:00 a.m.—Family Bible Hour. Speaker, Dr. B. P. Sutherland. Supervised nursery.
7:00 p.m.—The Lord's Supper.
Wednesday, 8 p.m.—Prayer meeting and Bible study.
Opportunity for coffee and fellowship after every service.

WESTVIEW GOSPEL CHAPEL
313 Brunswick Place
(Island Hwy. at Tillicum Rd.)
Sunday:
9:30 a.m.—The Lord's Supper.
11:15 a.m.—Sunday school and Bible classes.
7:30 p.m.—Gospel service. Speaker, Mr. A. J. Field.
Wednesday:
8:00 p.m.—Prayer and Bible study.

BETHESDA GOSPEL CHAPEL
Corner Oak Bay Ave. and Davie St.
Sunday:
9:30 a.m.—Worship and Breaking of Bread.
11:15 a.m.—Sunday school and family Bible hour.
7:00 p.m.—Gospel Service. Speaker, Mr. Tom McPike.
Wed., 8 p.m.—Missionary prayer meeting.

MILNES LANDING GOSPEL CHAPEL
Sunday:
9:30 a.m.—Sunday school and Bible class.
6:45 p.m.—The Family Hour.
Thursday, 7:30 p.m.—Bible study.

SPIRITUALIST

OPEN DOOR SPIRITUALIST CHURCH, 1600 Cook. Sunday, 7:30, Rev. E. Tingley. Wed., 8 p.m., QUESTIONS on PHILOSOPHY OF SPIRITUALISM. WELCOME.

THE PSYCHIC CENTRE, 1402 BROAD Street. Sunday, 7:30, Address, Messages, Healing and Coffee afterwards.

LUTHERAN

HOPE LUTHERAN CHURCH
(MISSOURI SYNOD)
1924 Carrick St. at Dean Ave.
The Rev. L. M. Carlson, pastor, 388-3784
Sunday School and Bible class ..... 9:45 a.m.
Divine worship ..... 11:00 a.m.
A church of "The Lutheran Hour" and "This Is the Life"

GRACE ENGLISH LUTHERAN CHURCH, L.C.A.
1273 Fort St. 383-3256
(Across from Central Junior High)
Pastor: Rev. David H. Metzger
Organist: Mrs. Ruth Jones
The Early Service ..... 9:00 a.m.
Sunday Church School ..... 10.00 a.m.
The SERVICE ..... 11:00 a.m.
"I was glad when they said to me, Let us go into the House of the Lord!"
Visitors to Victoria are welcome!

GOOD SHEPHERD LUTHERAN CHURCH
2815 Cedar Hill Road
Rev. Fred Knebel, pastor.
385-2151
Matins (English), 9:30 a.m.
The Service (German) and Sunday school, 10:30 a.m.
Western Canada Synod, L.C.A.

COMMUNITY

GOSWORTH COMMUNITY CHURCH
The place to Find a Friend
Corner Gosworth and Burton
Adult Bible class and Sunday school 9:45
Morning service 11:00
Midweek service, Wed., 7:30 p.m.
Prayer and Bible study.
Evening service, first and third Sundays 7:00 p.m.

SOCIETY OF FRIENDS

SOCIETY OF FRIENDS
(Quakers)
MEETING FOR WORSHIP
SUNDAY, 11 A.M.
VISITORS WELCOME
1831 FERN STREET

EVANGELICAL FREE CHURCH

PARKDALE FREE CHURCH
3281 Harriet Road. 382-7531
FAMILY HOUR, 10:30 to 12:00 noon.
Worship in four departments: Nursery, primary, junior, adults, 10:30-11:25.
Bible classes, 11:25-12:00 noon.
Evening service, 7:00 p.m.
Visitors welcomed at all services.
Pastor: C. Klassen, 479-4431.

UNITED

CADBORO BAY UNITED CHURCH
2625 Arbutus Rd.
9:45 a.m.—Church school, grades 1-6.
11:00 a.m.—Church school: pre school and grades 7 to 9.
Morning worship and child care.
Reverend C. Leighton Streight, B.A.

JAMES BAY UNITED CHURCH
Michigan and Menzies Streets
Rev. K. M. Wood, BA, BD. 388-6898
Mr. Roland Webster, organist.
11 a.m.—Morning service and Sunday school.

GORDON HEAD UNITED CHURCH
4375 Torquay Drive
Minister, Rev. Les Wallwork, 477-6505
9:30 a.m.—Worship service and nursery.
10:45 a.m.—Sunday school
Everybody welcome.

CHURCH OF CHRIST

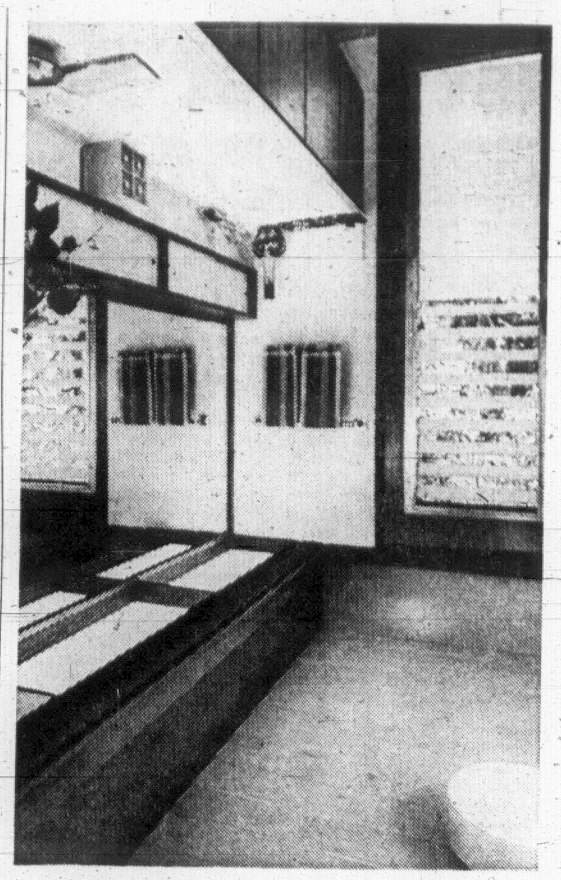
CHURCH OF CHRIST
3460 Shelbourne St.
Bible classes, 9:45 a.m.
Morning worship, 11:00 a.m.
Evening worship, 7:00 p.m.
479-4819 — 384-7666

Since 1912
Your Community Chapels
Sensible Prices
THREE FUNERAL CHAPELS
MEMORIAL CHAPEL OF CHIMES
Victoria, B.C. Phone 383-7511
CHAPEL OF ROSES
Sidney B.C. Phone 656-2932
CHAPEL OF HEATHER
Colwood, B.C. Phone 478-3821
Sands MORTUARY LTD.

Bermuda Youths Riot

HAMILTON, Bermuda (AP)—Nearly 300 rioting youths surged through the centre of the tourist-crowded Bermudan capital Friday setting fire to stores and looting. Steel-helmeted police moved in and finally used tear gas to disperse the crowd. Twenty-four of the rioters were arrested. The trouble broke out when a patrolman attempted to disperse a crowd gathered at a Front Street charity fair. The youths attacked the policeman and "from there it just started to snowball," said a police official.

PAN-ABODE
BUILDINGS LTD.
Prefabricated Cedar Log
All Custom Cut
B.C.'s Most Attractive Homes
Contact Your Exclusive Dealer
T. J. DE LA MARE
2851 Tudor Ave., Victoria, B.C.
PHONE 477-1074



Fussiness Vanishes In Modern Bathroom

By PAULINE GRAVES

If you are planning to build a home or remodel your present quarters, the bathroom pictured here, by architect Dennis Smith, merits a second look, or even clipping and saving for your house-ideas file.

The absence of fussiness, the good storage and the practical ideas lift it out of the ordinary.

For example, placing the basin at one end of the counter leaves a long stretch for bottles, boxes, curlers and brushes, infinitely more usable than several small counter areas.

The traditional medicine chest, usually a wall installation above the basin, has been by-passed for an eight-inch-high cabinet, six inches deep, that travels the length of the counter above the splash.

REPLACE DRAWERS

Because there is so much storage room in these cabinets, they also replace the drawers that are almost always a part of any base cabinet.

A small bathroom has limited exterior wall space for windows, much less a door to the outdoors. But when there are small children in the family, an outside door to the bathroom saves muss and wear on the house. So, this bathroom door is also a window, screened, and with glass louvres that open the room to the outside.

To make the narrow room seem wider, a mirror covers the entire wall above the small cabinets. And a finishing touch is the light box above, with daylight tubes behind plastic that cast an almost shadowless light.

Darling
Meet the new In-Sink-Erator stainless steel Invincible 77 disposer with 5-year parts warranty!



SEE IT TODAY AT
MENZIES & JOHNSON Ltd.
572 Fisgard Street
386-8484
*Installed $144.50
Trade-in Price ... $114.00
Do-it-yourself ..... $ 99.00
*To approved sink and wiring

ONE STOP SHOP
FOR FLOOR COVERING
Transform any drab room into a thing of beauty—choose from our many attractive, brand name, floor coverings — tiles, linos.
Call Us for Information and a Firm Estimate.
Remember, you can be sure of an expert job at a reasonable price.
CAPITAL CITY CARPET & LINO
1920 OAK BAY AVENUE
383-5911
After 6 p.m. call
Jack Houston, 382-9584
Bob McIntosh, 384-1546
(Div. of Capital City Roofing)

Yukon 'Plugged' With Job-Seekers

WHITEHORSE, Y.T. (CP)—Lack of training, experience, union certification and a place to stay is causing an alarming buildup of young men in the Yukon, says the manager of the Canada Manpower Centre.

John Roddis said his office had received many applications from men under 25 who have flocked to the Yukon to find jobs.

NIAGARA WEEDS YOUR LAWN



Niagara Wonder Weeder clears out chickweed, clover, dandelion, plantain, and many more lawn weeds. It gives a wide range of weed control with a high margin of safety for your lawn. This is only one of Niagara's specialized products for lawn and garden care. Plant what you like—but protect with Niagara.

Niagara
PROFESSIONAL MATERIALS FOR THE HOME GARDENER
Tune in Assignment
Home Gardener CBC Radio
8:55 a.m. Saturdays

CEDAR HILL GARDEN CENTRE
1550 Cedar Hill X Road
477-2568

CLARK & CORDICK
2503 Douglas
382-9107

EATON'S
382-7141

ROYAL OAK GARDEN CENTRE
4456 West Saanich Road
In the Shopping Centre
479-1116

SCOTT & PEDEN LTD.
506 Pandora Avenue
384-7181

SHRUBLAND
1715 Hillside Avenue

TIPS FOR HOME GARDENERS

Mulching: Don't Expect a Cure-All

By JACK BEASTALL

The shortened work week gives us about 36 additional hours for working on our gardens, the equivalent of four-and-one-half eight-hour days.

Paradoxically, we home gardeners are spending much of that time devising short cuts and seeking labor saving methods.


Jack

Some of the ideas we think up appear to work quite well while others lead to a lot of trouble because we fail to recognize all the factors that are involved.

One idea which is becoming increasingly popular each year is the use of a mulch to restrict weed growth and lessen the amount of artificial watering required during the dry season.

Discretion

This idea of extensive mulching can be beneficial when its purpose is understood and it is used with discretion.

On the other hand, it can be decidedly detrimental if we are unaware of effects other than weed supression and moisture conservation.

The word "mulch," in common with most of our gardening terms, has been handed down for generations and its use extended to cover many practices formerly unknown.

Due to this constant change in a living language it is wise once in a while, to go back to the origin of our garden terms to find out if we are still on the right track.

It was nearly 350 years ago that "mulch" became a part of the English language, coming from the German word "molsch" meaning "soft, beginning to decay," and applied at that time solely to half-rotten straw.

In this condition the straw was used around newly planted fruit trees to assist in early establishment of a good root system.

A mulch of half-rotten straw would be quite loose in structure. Rain would pass through it readily and so would air and warmth from the sun.

Under such a mulch we would have the ideal conditions for strong root growth (warmth, steady moisture, and air) indicating that a mulch of this type would be definitely beneficial.

Now let us consider the mulching materials in common use today.

Wet and Cold

Barnyard manure in a half-rotted state is often used. This is a compacted material through which air cannot pass freely, therefore the soil beneath will be wet and cold, not conducive to good roots.

Manure contains small amounts of plant food which will be at the surface and cause roots to come up for their food instead of going down. The result is a shallow, weak root system, something that is detrimental to any tree.

Rotted compost is comparable to manure, and when well made can contain a higher percentage of plant food to give greater inducement for roots to surface.

Sawdust, another popular mulching material at the moment, also promotes cold, wet conditions when applied too thickly.

Shallow roots give us fruit trees which are easily toppled by strong wind, and which rock in moderate winds. Rocking means loosening of roots and loss of feeding roots, both detrimental to trees.

The same applies to shrubs which are overmulched, and since the original root system was developed at the surface of the soil it must be protected from sun at all times or the shrub will suffer.

Not So Good

Thus, our idea of putting on a mulch four to six inches thick of materials that exclude sun and air is not so good as it first appears.

So far we have considered only permanent plants such as trees and shrubs. What effect will a mulch have on other plants commonly grown in the home garden?

In this area we can successfully grow plants requiring quite distinct soil temperatures.

One group, those native to this latitude and more northerly latitudes, prefer a cool moist soil, while the second group from latitudes to the south must have a warm soil.

The second group contains the plants that are adversely affected by a mulch, mainly because our soils are never too warm for their liking and a mulch always lowers the soil temperature.

Experiments conducted locally have shown that a mulch can lower soil temperatures as much as 10 degrees compared with adjacent unmulched areas. This 10 degrees is often the difference between success and failure with warm soil plants.

Mix First

Conversely, these warm soil plants will need a steady supply of water at their roots under our summer drought conditions, and that is why the home gardener turns to mulching and sometimes experiences failure of the crop.

The way around this problem is to mix the compost or rotted manure into the soil before planting or sowing.

The soil will then contain thousands of sponges which will absorb and hold moisture, releasing it readily to the feeding roots as required by the plants.

In the flower garden, marigolds, zinnias and salvia are representatives of warm soil plants originally from semi-tropical conditions, while tomatoes and corn are representatives in the vegetable garden. None of these should be mulched if early fruits or flowers are desired.

The list could be continued to fill a whole column, but the gardener can compile his own with the aid of a garden encyclopedia and a little reasoning.

The thing to remember is that a garden is an artificial assemblage of plants from all over the world. Each plant has its own optimum requirements for growth which must be provided if success is to be achieved.

There are no blanket practices which will be beneficial to every plant in the garden, and this certainly applies to mulching.

WEEK'S WORK

If young rooted cuttings of hardy chrysanthemums are ready, get them planted out into a rich humusy soil where they will get plenty of sun all summer.

Plant unsprouted dahlia tubers, and a first batch of gladiolus corms. These also need a rich humusy soil and sun.

Look around for some of the less common summer flowering bulbs and corms: tigridia (Mexican shell-flower), galtonia (hardy summer-hyacinth), acidanthera (Abyssinian sword-lily).

Camellias and rhodos may have several blooms browned by frost in past weeks; these can be removed to prevent their rotting on the plant and causing fungus troubles. Take off only the small flower stem, not any part of the branch.

Sow outdoors leeks, lettuce, and onions for later transplanting.

If soil is warm, sow beets, radishes, white turnip. These all need warm soil and quick growth if bolting to seed is to be avoided.

Depending on soil temperatures, perhaps sweet corn can be sown, but sow only a small block so that space is saved for a later sowing to give a long season of cobs.

QUIZZING THE GARDENER

By JACK BEASTALL

Q. Rhubarb is making a great big flower stem and no more stalks for pulling. What has happened to the plants, as we have never had this condition before?—J.K.T., Uplands.

A. Several reports have come in of flower stems on rhubarb this spring. This condition may be due to a check in growth this spring with cool weather following the early long spell of mild.

Or, as in the spring following the hot summer of 1958, it may be due to the long dry period last summer if the plants were not kept well supplied with water artificially. Cut off the flower stem to prevent formation of seed, give the plant a soil mulch of rotted compost or old manure, and see that it receives plenty of water during summer months.

LOOKING FOR FUEL SAVINGS?
It's easy when you know where to look. Depending on how much fuel you burn, you can easily save $25, $50 or more with OIL HEAT in your home.
Besides money, you'll save yourself plenty of worry too. Modern OIL HEAT is the SAFEST automatic fuel there is for home heating.



OIL HEAT PROVEN BEST
Safe
Dependable
Healthful
Economical
OIL HEATS BEST
OIL HEAT ASSOCIATION OF VICTORIA AND DUNCAN

ROOFING
★ Cedar Shingles
★ SHAKES
★ "GARLOCK" Windproof Shingles
★ Asphalt Shingles of All Kinds
We've had 36 years' experience and this is what counts.
Free Estimates
VICTORIA ROOFING and INSULATION CO. LTD.
"The Oldest Roofing Company In Victoria"
917 FORT STREET
383-2331
Eves., Call Bud Taylor
383-5867

BATHROOMS
• Designing • Planning • Structural Changes
• Plumbing Fixtures • Vanities • Flooring
• Medicine Cabinets • Lighting and Decorating
• Financing
"One Contract — One Responsibility — One Guarantee"
RAWLINGS PLUMBING & HEATING CO. LTD.
"Kitchens Too—Made Like New"
2657 DOUGLAS STREET 388-7311

Cyclos SALES AND SERVICE
HEATING INSTALLATIONS
SERVICE OUR SPECIALTY
CALL US ANYTIME. FREE ESTIMATES ON HEATING — OIL TANKS — HOT WATER HEATERS
24 Hours Service with BA Home Heating Plan 479-1151

PLANTING A NEW LAWN?



Like all plant life, healthy lawns spring from healthy stock. Yet one of the most common mistakes in lawn planting is to use inferior seed. Often the home-owner will spend weeks in soil preparation, adding lime, fertilizer and peat moss, then for the sake of savnig a few pennies will use an inferior seed mix which condemns his lawn to lifetime poor performance.

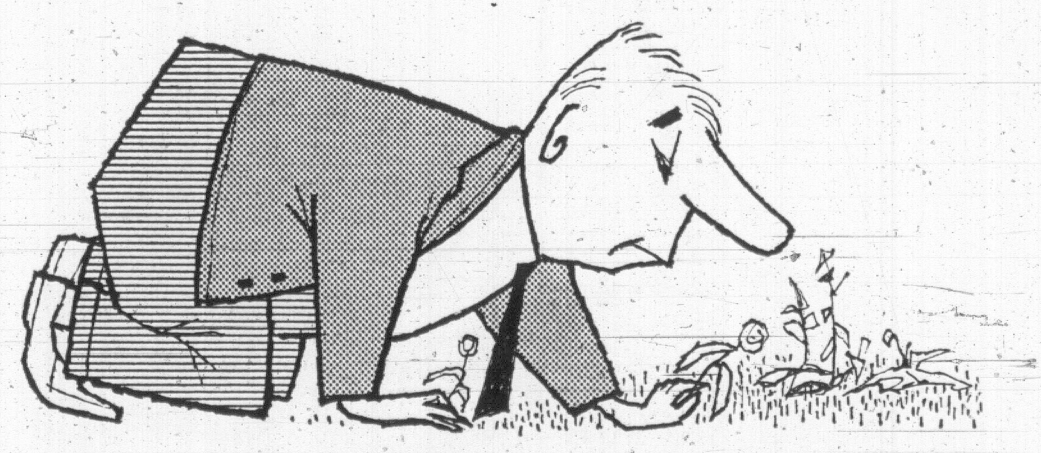
The mix should be adapted to climate and soil conditions. For example, Buckerfield's Uplands Green lawn seed blends the color and fine texture of fescues and bents with the vigor and drought-resistance of Kentucky blueglass. This combination has proven highly successful in British Columbia, producing deep green, close-textured lawns which stay green all summer.

Be sure. Start your lawn with Uplands Green Lawn Seed backed with Uplands Special Fertilizer, the plant food formulated specially for B.C. soils. At all good garden stores.



Beautify and Improve Your FIREPLACE

Heat Tempered Glass Enclosure Framed in Solid Brass!
★ No Sparks
★ No Smoke
★ No Floor Drafts
★ Reduced Fuel Bills
Uniform heat from floor to ceiling. Burns wood, pres-to-logs or briquets. Lasts a lifetime. You control fire—your home and family safer.
Phone 479-2421 or Write for FREE Colored Brochure
THERMO-RITE Fireplace Enclosures
SALES and SERVICE
3944 Margot Place, Victoria, B.C. 382-4142



Do weeds get you down?

We don't blame you – there's no worse gardening chore than weeding lawns. Every time you pull one out, two seem to grow in its place! What your lawn needs is the complete plant food ration of Uplands Special 9-3-6 Fertilizer. Apply it now, then watch your lawn quickly develop the thick, strong, close-textured turf that chokes out weeds even before they can get a start. Uplands Special contains over 40% organic plant foods. It feeds longer. Lawns stay green. At all good garden stores.



Buckerfield's
UPLANDS SPECIAL
THE ALL-IN-ONE LAWN FOOD
– at all good garden stores.
Ad. 68-2

FBI Plays Down Clash In Galt-Ray Description

WASHINGTON (AP) — FBI officials are quietly tryng to play down contradictory descriptions of the appearance and habits of James Earl Ray, alias Eric Starvo Galt, the elusive escaped convict charged with the murder of Dr. Martin Luther King Jr.

The discrepancies have led to speculation that perhaps Ray and Galt actually are two persons or that two or more persons used the name Galt.

As the massive search for King's killer entered its fourth week, FBI sources who had refused to discuss any aspect of the investigation insisted, though not for attribution, that Ray and Galt are the same person.

"We know there's only one person involved here," said one official. "We've got his fingerprints and we know who he is."

INFORMATIONS CLASH

This "one person" contention in itself seems to clash with the FBI's formal stance that Galt conspired with "an individual he alleged to be his brother" to violate King's civil rights.

The FBI filed the conspiracy complaint against Galt in Birmingham, Ala., 13 days after King was shot by a sniper in Memphis, Tenn., April 4. Tennessee officials quickly filed a murder charge against Galt.

Two days later, the FBI said a check of fingerprints showed Ray was the man sought, and he had used Galt as an alias. Ray escaped April 23, 1967, from the Missouri state penitentiary where he was serving a 20-year sentence for a $190 supermarket robbery.

Puzzling aspects of the case continue to pop up. The newest involves Ray's, or Galt's, smoking habits.

Atlanta residents said cigarette or cigar ashes were scattered on the carpeted floor of a white 1966 Mustang that FBI agents impounded there a week after King was slain. They also said a cigar butt fell out of the car when agents opened the door. The FBI has said the car was owned by Galt.

RAY NON-SMOKER

In Missouri, it was reported that an FBI bulletin issued last year after Ray's prison escape said Ray "does not smoke."

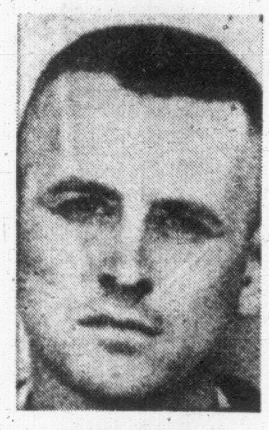
In California, where the FBI said a man named Galt took dancing lessons from December, 1967, through February, 1968, an official of the dancing school, Rod Arbidson, said: "I never saw him smoke any kind of tobacco."

In Alabama, where a man named Galt lived in a Birmingham rooming house from August through October, 1967, both the manager and the cook said Galt didn't smoke.

Reporters showed copies of the FBI-released picture of Galt to the Birmingham witnesses, and to residents of the Memphis rooming house from which the fatal shot was fired. Almost all said the photo didn't resemble the man they saw.

VARYING MEASUREMENTS

Estimates of the fugitive's height have ranged from 5-feet-8 to 6-feet, his weight from 160 to 175 pounds. His eyes have been described as either blue or hazel, his hair as either brown or sandy.



JAMES EARL RAY
. . . another Galt?

An FBI official brushed off the varying descriptions, saying "You run into this every time—it's human nature."

There are conflicts, too, in descriptions of Galt's habits, including:

Appearance: The FBI reported Galt "is said to be a neat dresser," while others who knew Ray said he was careless in his dress.

Speech: The Memphis rooming house manager said the man to whom she rented a room three hours before King was slain had a Southern drawl. A convict who knew Ray in the Missouri penitentiary said Ray, a native of Illinois, had no southern accent.

Money: Galt appeared to spend money freely, and paid $2,600 cash for the white Mustang. Ray, said the convict, "was tight as a tick . . . if you owed him money, even a few cents, he would bug you to death."

Music-dancing: The FBI said Galt "is a fan of western and country music" and "is said to be an avid dancer." The convict say Ray "never expressed any liking" for music or dancing.

Old Cowboy Star Dies at '180'

NEWHALL, Calif. (AP) — Roaney, a 45-year-old gelding once owned by the late cowboy William S. Hart, has died of old age.

Roaney would have been 180 years old if his life span was measured by the life-expectancy terms of man.

Sands
Your Community
Funeral Chapels
Sensible Prices
Victoria
383-7511
Sidney
656-2932
Colwood
478-3821



CONTROVERSIAL former British foreign secretary George Brown has found a job in big business. He has been named productivity counsellor of Courtaulds Ltd., a $720 million textile corporation listed high among the 10 largest in Britain. Brown is at present on a speaking tour of U.S. and Canada.

FAR BEHIND U.S.

Canada Short of Psychologists

OTTAWA (CP) — Canada is woefully behind the United States in the ratio of psychologists to the general population, says a survey released Friday by the science secretariat of the Privy Council.

In proportion to the population, there are about 1,600 psychologists per 100,000 population compared with 3,200 per 100,000 in the U.S.

The 131-page study by Dr. M. H. Appley and Dr. Jean Rickwood of York University, Toronto, says great increases in the number of psychologists are expected in the near future.

Nevertheless "it is estimated that the need for psychological service personnel is likely to outstrip the supply for some years to come."

The report is part of a continuing survey of scientific resources being conducted through the Science Secretariat for presentation to the Science Council of Canada. The council is responsible for advising the federal government on science policy.

RECOMMENDS INCREASES

A major recommendation of the authors is that research funds increase threefold to $14,610,000 by 1970-71 and double again to $30,825,000 by 1975 to meet anticipated needs.

Examining distribution of the 1,600 psychologists Canada now has, the study found relatively scanty numbers in Quebec, the Atlantic provinces and the Territories, greater density in the western provinces and the heaviest concentration in Ontario.

"But even in Ontario their present number in relation to population is low in comparison with the U.S. ratios."

Grant support from all sources is $835 per psychologist, "considerably below the level of support enjoyed by psychologists in the U.S. ($4,900)."

U.S. grants to psychologists in Canada are nearly three times the average value of Canadian government grants, ($20,700 against $7,100), "reflecting Canadian policies which disallow direct compen- allow only minimal overhead compensation, if any, to the host institution."

IT'S REAL

Most of the jewelry worn by June Lockhart, co-star of the TV lost in Space show, is original. Her husband, John Lindsay, designs jewelry as a hobby.

There's more for YOU DOWNTOWN

EATON'S

Exclusive to Eaton's
The New 'Ultima' II Collection
of Couture Cosmetics & Skin-Care Concentrates
Created by Revlon for The Woman of Elegance



Imagine makeups so subtle, yet so expert at their jobs, you can literally put on a fresher, softer, younger face. Imagine skin creams so crammed with good things you actually use far less, and get far more. Then discover the beautiful realities . . . in Revlon's New 'Ultima' II collection, exclusive to Eaton's, Victoria. Marita of Revlon will be in our cosmetic department to show you this wonderful new way to be beautiful, Tuesday, April 30th, to Saturday, May 11th.

The "Ultima" II Couture Cosmetics
Here now: the lightest, sheerest, nearest-to-nothing textures ever perfected. "Ultima" II Cosmetics have more of what cosmetic experts call "play-time" than any other makeups. That means they stay moist and sheer longer, so you can blend, shade, experiment to your heart's content. For a look that's all new . . . all you!

The "Ultima" II Skin-Care Concentrates
Drop for drop, ounce for ounce, these startling new preparations contain more vital complexion supplements than anything known to beauty care till now. Because they're so concentrated their effectiveness is accelerated. Because each treatment is part of a co-ordinated system, the results can truthfully be called extraordinary!

Cosmetics, Dept. 212, Main Floor

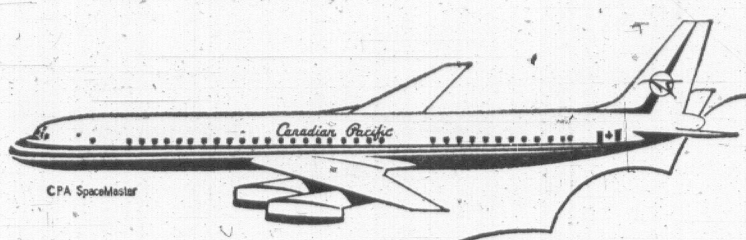
An 'Ultima' II Gift for You!

It's a 9.25 value . . . yours free with any purchase of 5.00 or more from the "Ultima" II Collection. Delicate Translucent Pressed Powder, plus new Ultracreme Lip Makeup in Inca Pink and Melonique. See our "Ultima" II Representative . . . get your gift today!

Offer Expires May 18

There's more for YOU DOWNTOWN

EATON'S



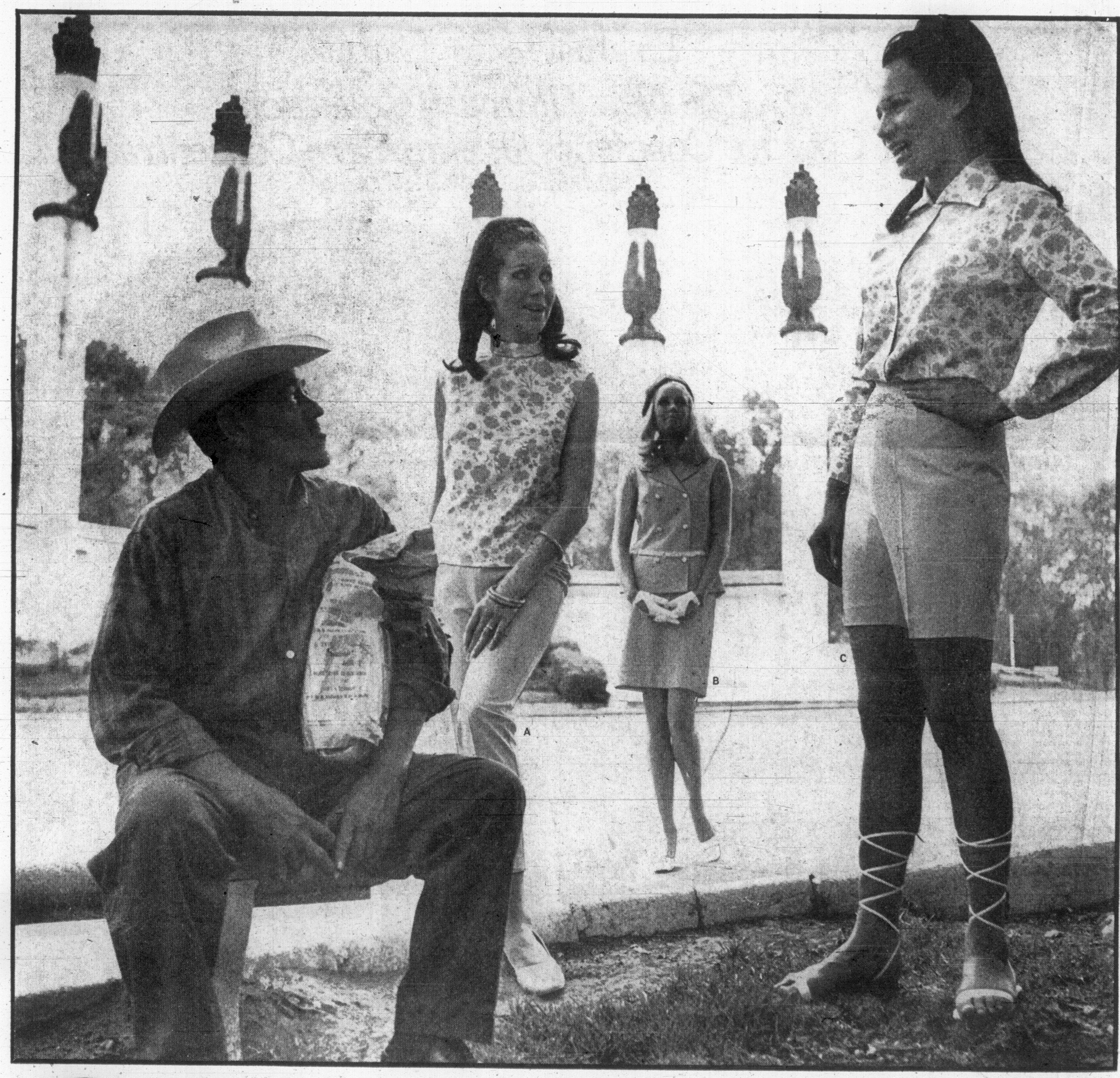
CPA SpaceMaster

Arnel . . . the fabric to fly in
Mexico . . . the place to go

Eaton's . . . the place to buy
Olympiada . . . this year's choice

Canadian Pacific Airlines jets you there

Arnel Goes to Mexico





nancy sinatra

PLUS: FRANK SINATRA, DEAN MARTIN, SAMMY DAVIS JR., FRANK SINATBA JR., LEE HAZELWOOD.

COLOUR SPECIAL FROM ARNEL®

® *Reg'd. Can. T.M.

May 1 on Channel 8, May 4 on Channel 6

Adventure-seekers greet the Mexican sunshine in a group of adventure loving **Arnel** Sharkskin Travel Mates by **Koret of California.** Completely washable separates come in white, blue and rose solids with matching prints. Sizes 10-18.

A. **Baby Turtle Shell:** Sleeveless slip of a top is printed pattern, back zipper for quick-change travel wear. **10.00**
Trim Travellers: Slims are in back zippered style; in white only. **14.00**

B. **Double-Breasted Look:** Sleeveless jacket goes to town with matching skirt. New belted styling, cool fit. **20.00**
Suiter Skirt: Explore and stay fresh and creaseless in sheath-style skirt. Side zipper style. **13.00**

C. **Classic Body Shirt:** Long, lean lines to dress up or down. Long sleeves, tapered fit, in print shades. **15.00**
Jamaica Coolers: Shorts have back zipper. **11.00**

Sportswear, Dept. 246, Floor of Fashion

Entertainment – Pages 11, 13 | Home Building – Page 46 | Full Week's TV – Page 21 | Books – Page 10

ROTO MAGAZINE COLOR 15¢

WEEKEND EDITION

16 PAGES COMICS 15¢

WEATHER: Cloudy Periods

Victoria Daily Times

TODAY'S NEWS TODAY PHONE 382-3131

84th Year, No. 272 ★★★ VICTORIA, B.C., SATURDAY, APRIL 27, 1968 — PAGES PRICE: 15 CENTS

IT'S MOVING TIME FOR CLOCKS, WATCHES

Time zips by at an accelerated rate tonight.

Don't forget to set your clocks and watches ahead one hour before retiring.

Daylight Saving Time starts officially at 2 a.m. Pacific Standard Time will be observed again at 2 a.m. Oct. 27.. See also Page 30.

DAY OF RALLIES

Police Fists Halt March

(Times News Services)

Police used their fists to battle militant anti-war demonstrators in Greenwich Village today. Scores were beaten or arrested when they tried to stage a march to Central Park where thousands were protesting the Vietnam war.

Other fighting erupted outside the park when about 200 young supporters of U.S. Vietnam policy hurled eggs and shouted obscenities at demonstators marching into the park. About a dozen fights broke out.

The anti-war rally was one of about 20 such protests against the war in Vietnam planned in various U.S. cities today, involving perhaps 500,000 persons.

The widow of Dr. Martin Luther King Jr., assassinated civil rights leader, was the scheduled speaker for the rally in Central Park, sponsored by the Fifth Avenue Vietnam Peace Parade Committee.

MANY SCHEDULED

Other anti-war demonstrations were planned in cities in Canada, Australia, Britain, Italy, Japan, Mexico, India and several African countries.

In Canada, marches were expected in cities from coast to coast. A rally in Vancouver and Montreal demonstration were scheduled. In Ontario, marchers planned to protest the provincial government's disregard of a brief submitted last February calling for Vietnam teach-ins to be held in all Ontario schools.

New York colege and high school students stayed away in large numbers from classes Friday to protest the Vietnam war.

In Prague, more than 1,000 students took part in an anti-American demonstratios in front of the U.S. Embassy. In Paris, flags of the South Vietnamese National Liberation Front flew from the Arch of Triumph and the Eiffel Tower.

Thousands of others marched up Fifth Avenue earlier in the day in New York's annual Loyalty Day parade in support of U.S. military forces. There were no incidents but Mayor John V. Lindsay was denounced as a "hypocrite" for attending both the pro-and anti-war rallies.

The fighting in Greenwich Village erupted when about 300 members of the Coalition for an Anti-Imperialist March moved out from the Washington Square arch and headed north on Seventh Avenue. The group had no parade permit, as did the Loyalty Day and Central Park demonstrators.

INTERVIEW WITH PM

Political commentator Peter C. Newman has obtained the first exclusive interview with Pierre Trudeau since he was sworn in as prime minister. A transcript of the interview begins on Page 5 in today's Times and will be concluded Monday.

Still No Deal On Vietnam Talks Site

WASHINGTON (AP) — U.S. and North Vietnamese representatives met again in Laos today without breaking the deadlock over where to hold preliminary peace talks, the state department disclosed.

The meeting between U.S. ambassador William H. Sullivan and the North Vietnamese charge d'affaire, Nguyen Chan, at Vientiane, the Laotian capital, was the second reported this week in the continuing exchanges between the United States and North Vietnam over a site for preliminary talks.

"There is no agreement on the site," state department press officer Carl Bartch reported in announcing the latest contact in Vientiane.

He declined to give further details including whether Hanoi has replied to U.S. proposals suggesting any of 15 Asian or European capitals as a suitable meeting place.

Sterilization Study Asked

TORONTO (CP) — Dr. C. F. Bentley, dean of agriculture at the University of Alberta, said Friday government boards should be set up to determine whether certain Canadians should be temporarily sterilized.

He said in an interview that temporary sterilization should be directed against irresponsible parents—"that is couples who do not intend or lack the prospects of providing food, shelter, clothing, health and love to some minimum degree to children."

Dr. Bentley said the sterilization would be provided by an inter-uterine device for females and by a vasectomy operation for males.

To regain their potential to reproduce, Dr. Bentley said, the persons would reappear before a regional board of doctors, social workers, lawyers, clergymen and laymen and comply with regulations now required of parents who want to adopt children.

The 53-year-old father of two said boards should not be set up until a massive birth-control-education program is in force for five years across Canada.

U.S. Bombers Strike Cong Sanctuaries

SAIGON (CP) — U.S. B-52 bombers attacked Viet Cong sanctuaries on two sides of Saigon today in a new effort to smash Viet Cong concentrations within striking distance of the capital.

Intelligence reports persisted that the Viet Cong are planning an attack on Saigon similar to the invasion of the city during the lunar new year offensive Jan. 31.

In Saigon itself, South Vietnamese soldiers and police remained on the alert and all leave was cancelled as the capital prepared for any new Viet Cong attack.



FRAMED BY SKYLIGHT at U.S. State Department is Vice-President Hubert Humphrey who today announced his candidacy for the presidency. Mr. Humphrey made the announcement at a luncheon attended by 1,200 supporters. The photo was taken Friday as he waited for his guest, King Olav V of Norway, to arrive for a meeting. (AP Wirephoto)



DRAPEAU . . . undaunted

Legal or Not, Montreal Pushing Lottery Plan

MONTREAL (CP)—Mayor Jean Drapeau of Montreal, undaunted by mounting attacks from authoritative sources on the legality of his city's voluntary tax plan, says he will go ahead with the promotion of the lottery-style scheme, first of its kind in Canada to be run by a municipality.

Under the scheme any voluntary contributor of $2 to Montreal's treasury is eligible for a monthly draw with prizes totalling $150,000, of which $100,000 is the first prize.

The city has already mailed 1,770,000 "voluntary tax" forms throughout Ontario and plans to send more. It also expects to solicit contributions through newspaper advertisements in Canada and the United States and is to begin mailing forms to Montrealers themselves at the end of this month.

But the tax system, expected to raise $28,000,000 for the city coffers, appeared Friday to be running into legal snags both in Canada and the U.S.

CALLS IT ILLEGAL

Justice Minister Jean-Jacques Bertrand, in a statement issued in Quebec City Friday night, described the scheme as illegal and a contravention of the federal Criminal Code.

However, Mayor Drapeau said in Montreal he has "no comment to make on legal opinions relevant to the voluntary tax" and that the city will proceed with the promotion of the scheme "as planned."

Earlier Friday, a U.S. postal official said in Washington any American participants in the scheme would face jail terms of up to five years and fines up to $5,000 because the tax plan, if it started operating in the U.S., "would fall into the same category as the Irish Hospital Sweepstakes."

Mr. Bertrand's statement said:

"According to the advice of the department's legal advisers the voluntary tax contributions plan would run counter to the regulations of the Criminal Code which prohibits lotteries."

A justice department spokesman said it has not been decided whether any action will be taken by the department to stop operation of the scheme.

While the Criminal Code is federal law, a justice department spokesman in Ottawa said prosecution under gaming provisions in the code is strictly a provincial responsibility.

A spokesman for the federal post office said no complaints about the scheme have yet been received. If any did come, they would be referred to the justice department.

And Premier Daniel Johnson of Quebec, attending a dinner in Levis, Quebec., in honor of Jean-Marie Morin, minister without portfolio in the provincial cabinet, said only "we will see" in answer to reporters asking whether the Quebec government would take action.

The Bertrand statement, first official comment on the legality of the scheme by a member of the provincial government, came after the justice department was asked for comment on the Washington reaction to the Montreal tax plan.

AGAINST U.S. LAW

The U.S. post office official said the voluntary tax plan as proposed by Mayor Drapeau would be in violation of U.S. law, under which court action can be taken to apprehend and to return to Canada or to destroy mail found to be involved in promoting lottery.

U.S. law would also prevent American newspapers from carrying any advertising about the scheme.

Continued on Page 2

BURNING, LOOTING

Soldiers Quell Bermuda Riots

HAMILTON, Bermuda (CP)—Bermuda's government declared a state of emergency today after an outbreak of burning and looting by predominantly-Negro gangs in the second straight night of violence in the island's capital.

The executive council sent 300 armed troops of the Bermuda Regiment into Hamilton's poorer section to reinforce nearly 250 riot police.

Police said the rioters had dispersed by 3 a.m. after an 8 p.m.-to-6 a.m. curfew was ordered until peace returns. All fires were reported under control.

Meanwhile, the predominantly-white government United Bermuda party—UBP—denounced what it called inflamatory statements in the last few days and the predominantly-Negro Progressive Labor party—PLP—accused the UBP and Hamilton police of racism.

VOTE NEXT MONTH

The two parties will contest an election in mid-May under new election rules in the British colony giving the PLP greater influence. The PLP wants to restrict immigration of the English, who the party claims keep Negroes out of better jobs. It also wants independence for the island.

Five persons were injured, one seriously, and 15 were arrested, police said. Tourists fled to their hotels and downtown bars and restaurants closed as the rioters, many moving around in cars for hit-and-run raids, set cars and buildings afire.

An estimated 300 youths gathered near a furniture store

Continued on Page 2

WIRE BRIEFS

Firing Across Canal

TEL AVIV (AP) — Israeli and Egyptian troops exchanged fire across the Suez Canal for 75 minutes today, the first time in more than a month, an Israeli Army spokesman said.

Rail Crash Kills 4

BRATISLAVA (Reuters) — Four persons were killed and 14 injured when two trains collided near this Czechoslovakian city Friday night, Ceteka news agency reported today.

Patrol Ambushed

SEOUL (AP)—One South Korean soldier was killed and two Americans were wounded today when they were ambushed by North Koreans during patrol in the U.S. sector of the demilitarized zone, a UN command spokesman announced.

Israel Ignored Note

UNITED NATIONS (UPI) — Secretary General Thant said today Israel ignored a note from him suggesting it abandon plans to march a Independence Day parade through the Arab sector of Jerusalem this Thursday.

Hubert Seeks Top Job

WASHINGTON (AP) — Vice-President Hubert H. Humphrey announced today he will seek the Democratic nomination for president.

He made his announcement with words of praise for President Johnson and a declaration that "without unity we shall begin to doubt not only ourselves but our goals and ideals."

The announcement of candidacy which Humphrey had foretold with comments during what already had amounted to campaign travels was prepared for a luncheon attended by more than 1,200 supporters.

Humphrey told them: "I shall continue to fulfill to the best of my abilities the duties of my office. I shall, as the president has, observe the absolute priority of peace over politics.

"For 1968 is not the year or frenzied inflammatory rhetoric, or for finding scapegoats for our problems. It is the year for common sense.

"I will resist the temptation to deceive either the people or myself."

Humphrey made no direct reference to the other two announced Democratic candidates to succeed Johnson, who is not running.

His candidacy pits him against Senators Robert F. Kennedy of New York and Eugene J. McCarthy, a fellow Minnesotan. He is too late, however, to enter any of the primaries against them.

A report from Washington Friday by a leading British commentator that the president's health is failing and that he may quit the presidency before the convention — thus catapulting Humphrey directly into the job — was dismissed as absurd by a White House spokesman.

Without specifying what he thinks the president's ailment is, Henry Fairlie of The Sunday Express said it is serious enough that many politicians close to Johnson think he "is capable of the final act of abdication this summer."

Fairlie said this would make Humphrey, as an incumbent president of a few weeks, a shoo-in to be nominated at the convention. And, he noted, it would pretty well stop Kennedy, Johnson's political enemy.

White House press secretary George Christian's comment on the Fairlie dispatch: "Of course it's nonsense."

The president announced March 31 he will not run again, but made clear in remarks Thursday night he will not be a bystander in the campaign.

Johnson's promise to vigorously oppose "any would-be divisive force" was wbidely interpreted as primarily directed at Kennedy and McCarthy critics of the way he has handled the Vietnam war and other problems.

Humphrey, 56, is regarded as a strong prospect to win the nomination, a prize he saw vanish in 1960 after suffering defeats in primary elections at the hands of John F. Kennedy.

Organized labor and business leaders are giving him help and he has strong support of Democrats in the South who had expected to back Johnson for renomination until the president bowed out.

Fishermen Capture Seven Killer Whales

PENDER HARBOUR (CP) — Four commercial fishermen said today they have captured seven killer whales at this coastal community 50 miles northwest of Vancouver.

The fishermen said they used nets to enclose the mammals in an area in nearby Garden Bay and are patrolling the nets to keep the whales boxed in.

The fishermen, Cecil Reid, his son Cecil Jr., Bill Cameron and Bert Gooldrup, said they are looking for offers from aquariums or other groups who want to purchase one or more of the whales.

They said four of the whales are average size, one is large and the other two are small ones.

The men captured a whale in the same area in February and sold it to the Vancouver public aquarium for $5,000.

80-Mile-an-Hour Chase After Bandits

STORE MANAGER WINS GUN DUEL

HOLLYWOOD, Fla. (AP) — A 25-year-old supermarket manager became enraged when five bandits held up the market while his mother was on duty as a clerk. The manager, Guy McHarty, took three helpers with him and chased the getaway car in a running gun battle Friday that ended with the capture of four men.

The manager's mother was held captive while the men rifled cash registers at the store but was left behind uninjured when the men fled with $1,113 in loot.

McHarty fired a carbine at the getaway car for five miles during the 80-mile-an-hour chase until he plugged one tire tire forcing the bandits to stop.

One of McHarty's helpers was wounded in the groin when one of the five bandits fired at his pursuers from under the getaway car.

Three of the men surrendered and lay face down, hands behind their heads on the busy roadside, under the gun held by McHarty until police arrived.

A fourth man, whom police said was wounded by McHarty during the chase, was found an hour later during a search by a 100-man posse. The fifth man escaped.



—AP Wirephoto

HANDS RAISED, a bandit suspect Jerome Holland, 17, surrenders to Hollywood, Fla., policemen. Holland one of five men chased by store employees, was wounded in running gun battle and captured by posse.

Index to Inside Pages

	Page
Race Protests Reminiscent of Germany	3
A Conversation With Trudeau	5
Strachan Gets NDP Backing	9
Alberta Opting Out of Fast Time	30

Ask The Times	25	Comics	43	Mayse	25
Births, Deaths	31	Dear Abby	26	Penny Saver	26
Churches	44, 45	Finance	14, 15, 16	Sports	18, 19
Classified	31	Island	45	Women	26, 27



I doubt if peace marches are any better fer democracy than war marches.

★ ★ ★

Mister Humphrey is on an anti-vice campaign.

★ ★ ★

What's th' use o' puttin' th' clock forward when so many gov'mints are puttin' it back.

ROUND-A-BOUT

By DOUGLAS HILLSIDE

"It's always been done this way, but is it fair?"

That was the punch line when a reader phoned to criticize the present system of hiring of enumerators for the federal election.

She said, and we've confirmed, that officials of the Liberal and Conservative parties are now compiling lists of persons available for this house-to-house name-collecting canvass which starts May 6. They give the names to the returning officers.

There is no advertising for the jobs which will pay each chosen applicant $32 plus 10 cents per name.

The system could rule out persons not personally known to the two political parties and that could be unfair to the large number of voters in the NDP and Social Credit camps as well as the larger number who might profess no party connections.

Our caller suggested a better scheme would be to turn the job over to Manpower and the award of these 1164 jobs (including 388 deputy returning officers) to people who need work who can pass a simple aptitude test.

★ ★ ★

It's about time the provincial government did something to ease the embarrassment of people in the 20s who legally use local drinking spots.

A group of seven young married folk, voters and taxpayers and free citizens of Canada, report they were rudely challenged by waiters in three hotels in one night recently. In each case, rather than dig out documentary proof of age, with all the other patrons snickering, they moved on.

Nobody blames a waiter for being cautious if he thinks the customer may be a minor. That's as it should be. But there's an easier solution — a system that works in other places.

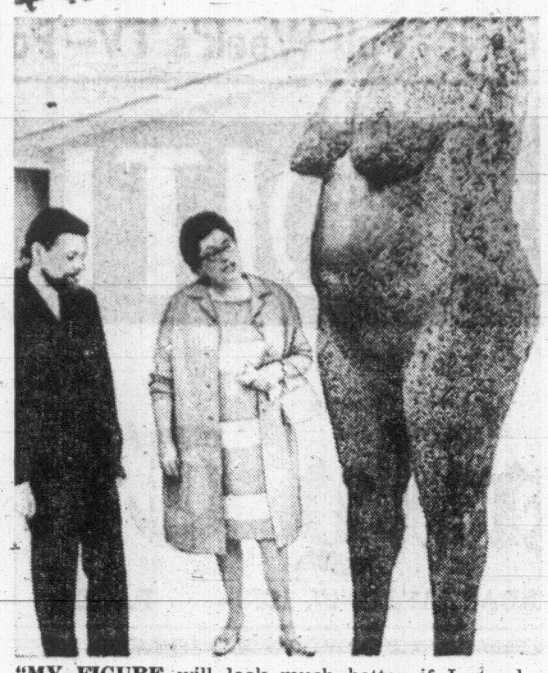
In Washington state for instance, when a youth reaches legal age for drinking he takes his picture to a government office and makes application for an identification card. Not transferable and it's sealed in plastic. It's small and easily displayed on a table when the patron is ordering. No fuss. No muss, and it could be done here.

★ ★ ★

Our Ask The Times editor recently listed the disposition of our naval vessels — 22 ships on the east coast and 12 ships on the west coast. But what about our north coast? Do ships of the Canadian Forces ever visit Hudson's Bay ports or check to see whether any missile-armed subs are prowling James Bay? CFB Esquimalt question-and-answers men say international detection in the north is conducted by radar lines and air examination. But isn't it strange to think that our ships regularly visit Europe and Asia but never yet have cruised that vast ocean where salt water washes on Manitoba and Ontario? Or are we wrong?

★ ★ ★

Apparently there is an opportunity for refrigerator salesmen in the Arctic. According to The Sentinel, the armed services magazine, ice boxes are essential to those serving on the DEW line. In winter, lettuce left outside would be frozen solid in minutes. The second it comes off the airplane it's rushed into a walk-in refrigerator to keep it in edible condition.



"MY FIGURE will look much better if I stand beside it," former secretary of state Judy LaMarsh tells gallery director James Borcoman as they they survey iron sculpture of a nude at international exhibition in Ottawa. (CP Wirephoto)

Judy Displays Earthy Humor

OTTAWA (CP) — All it takes is Judy LaMarsh to cut the ice at those usually ultra-polite National Gallery openings.

In what may have been her last appearance on the Ottawa scene as state secretary, she opened the mammoth International Sculpture of the Sixties exhibition.

Wearing a gold lame coat and dress with matching shoes and iridescent stockings, she displayed her almost legendary candid comment and down-to-earth humor.

Gallery director, Miss Jean Sutherland Boggs said after a brief introduction in French:

"It is very hard to say even in English how much Miss LaMarsh has meant to the arts in Canada and to the National Gallery."

Stepping up to the microphone, Miss LaMarsh said, "I don't really feel anyone should introduce me with nostalgia—I'm not dead."

Her closing remarks were a bit of advice for Miss Boggs. If the attractive director wanted a bigger budget for the gallery she should "spend every afternoon on Parliament Hill and dash for a kiss here and there."

After a warm round of applause from about 60 persons, Miss LaMarsh was shown around the exhibition by James Borcoman, director of education for the gallery.

Consisting of 100 works by 80 sculptors from 20 nations, International Sculpture of the Sixties, was arranged by the Solomon R. Guggenheim Museum, New York. The fifth Guggenheim International and the first to deal exclusively with sculpture, the exhibition started its Canadian tour at the Art Gallery of Ontario in Toronto and will go to the Montreal Museum of Fine Arts after a six-week Ottawa stay.

Quebec Plans Pilot Mission On Education

PARIS (Reuters) — Quebec would like to participate in all international French-speaking conferences, Quebec Education Minister Jean-Guy Cardinal said here today.

The minister, who was talking to reporters at the end of the conference of French-speaking education ministers here, added:

"We would like to attend the next session of this conference which will take place in Kinshasa (The Congo) next January."

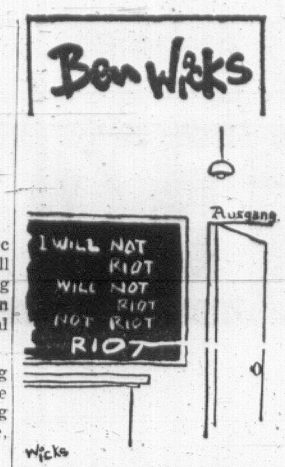
Cardinal, who refused to answer in English questions put to him in that language by Canadian journalists, said Quebec would co-operate in the education field with African nations by sending a pilot mission of educational experts to the interested countries to see how best aid could be given.

MISSIONS WELCOMED

Equally, he said, Quebec would welcome to Canada a mission from those countries.

Cardinal underlined that there was no competition between the external aid given by the federal government and the kind of co-operation envisaged in the educational field between Quebec and the French-speaking nations.

Asked to define his status at the educational conference, Cardinal said: "I participated as a full member, but being new to the conference I rather acted as an overseer."



Former City Man To Show Paintings At Oak Bay Hotel

Paintings by a former Victorian, Ronald Jackson will be shown at Oak Bay Beach Hotel, May 2 and 3, from 10 a.m. to 10 p.m.

Mr. Jackson attended University School in Victoria and after he left the city pursued his art education at London's Slade School, the Grand Chaumiere, Paris and Otis Art Institute in Los Angeles.

He received the Duveen Award for marine painting in London and has been commissioned to paint for the governments of the United Kingdom, Canada and British Columbia.

His exhibitions have shown from Venice to Hong Kong and Chicago to Vancouver.

His preferences in subject matter are for the waterfront, the interior of B.C. and the waterfowl of Canada.

BRIDGE RESULTS

Winners of the most recent session of the Open Pairs Championship held by the Victoria Duplicate bridge club are:

North-South: Mike O'Brien and Jack McAvoy; Jim and Birdie Duprau; Keith Stapleton and Harold Hancock; Bill Champion and Derek Ward; Joan Smith and Cam Wallace.

East-West: Brian Larkey and Ron Smith; Eric Ware and Earle Dye; Florence Curran and H. E. Robertson; Marjorie Mulcahy and Hilda Reid; Peter Herold and Mike Champion.

Over-all winners for the two sessions are: Ken Magee and Al Kallberg; Mike O'Brien and Jack McAvoy; George Morgan and Vaughan Thompson; Brian Larkey and Ron Smith; Joan Smith and Cam Wallace; Peter Herold and Mike Champion.

Winners of the weekly game of the Allmasters Duplicate Bridge Club are: Jo Waddington and Earle Dye; Dorothy McConnell and Walter Allen; Dorothy Mulcahy and Bud Waddington; Anne Dye and Peter Herold; Birdie Duprau and Helen Sassen; Dora Duprau and Chris Murray.

Man Drew UIC Money While Working

Thomas Dawe, address unavailable, was fined $50 in central court Friday for two offences under the Unemployment Insurance Act.

Court was told he received $55 in undeserved benefits. He was earning money at the time he made his claims.

NRC Grants to Uvic Reach $317,120

National Research Council grants to the University of Victoria for 1968-9 have reached $317,120, a 20 per cent increase over last year.

Members of the university's chemistry department have received $97,130, of which $30,000 will go to the cost of a nuclear magnetic resonance spectrometer.

Awards to the physics department totalling $54,101 will be applied to a wide range of projects including the recently announced nuclear accelerator for west coast universities.

Further grants totalling $59,320 go to the maths department and $39,320 of this will be used to develop the university's computing centre.

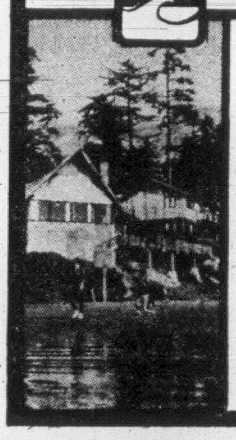
Grants totalling $106,660 to Uvic biologists were previously announced by the NRC.

Frants to the department of physics from other agencies include $25,800 from the Defence Research Board, $5,302 from the Medical Research Council, $10,000 from the U.S. Naval Research Board and $96,000 from the Atomic Energy Control Board.

Chemists received $4,000 from the Department of Forestry and $10,000 from the Defence Research Board.

Holiday on spectacular Long Beach, Vancouver Island

WICKANINNISH INN



Rising above a magnificent, sandy beach, Wickaninnish Inn offers a refreshing combination of luxurious resort atmosphere and unspoiled scenic beauty. You can hike forest trails to secluded coves for swimming and sunning . . . stroll the beach collecting seashells . . . dig for clams. There's good fishing, too, and skin diving. And this is one of the few places along the Pacific Coast offering ideal surfing conditions. But active fun is only half the story—you'll also enjoy excellent accommodation and choice cuisine. For reservations and complete information, write: Robin M. Fells, Resident Manager, Wickaninnish Inn, Long Beach, Vancouver Island, British Columbia.

VICTORIA DENTURE CLINIC

Suite 216, 895 Fort Street • Phone 386-8031

Offering a complete professional denture service under the care of fully-qualified and licensed dentists.

ACADEMY OF DENTISTRY

A non-profit society sponsored by the College of Dental Surgeons of British Columbia

GEORGIA MEDICAL-DENTAL BUILDING, 925 WEST GEORGIA STREET, VANCOUVER 1, B.C.

. . . BERMUDA

Continued from Page 1

which had been set ablaze for the third time within 48 hours.

The offices of the government's Transport Control Board were extensively damaged. The estimate of damage for two nights climbed to $250,000.

ATTACK POLICEMAN

A five-hour wave of looting and destruction the previous night began, officials said, when a small gang attacked a lone patrolman trying to control a crowd outside a charity fair. They said they believed Thursday night's violence was spontaneous and did not result from race or politics.

But Friday night, Dr. Stanley Ratteray, UBP chairman, said he had heard statements that "it's going to get real hot this summer and it's going to be PLP heat."

At a PLP meeting, Mansfield Brock claimed that the Bermuda police force deliberately was maintained 70-per-cent white as a replacement for the British Army. The police recently announced an official policy of recruiting Negroes to balance the force's racial makeup.

The Bermuda Democratic party, newest of the island's three parties, said Friday night: "We feel that, influenced from outside, tactics have been used by a group of high pitched emotionally irresponsible people who seem to have dedicated themselves to the destruction of the community."

. . . LOTTERY

Continued from Page 1

In Toronto, both Prof. Desmond Morton of Osgoode Hall Law School and John J. Robinette, a lawyer and acknowledged expert on newspaper law, have termed the Drapeau plan illegal.

Mr. Robinette, in an opinion written at the request of the Canadian Daily Newspaper Publishers Association, says:

"Under section 179 of the Criminal Code everyone is guilty of an indictable offence and is liable to imprisonment of two years who makes, prints, advertises or publishes any proposal, scheme or plan for disposing in any way of any property by any mode of chance whatsoever."

REJECT ADS

A CDNPA spokesman in Toronto said a number of daily newspapers had rejected advertisements for the Montreal plan. One or two had said they would publish the ads, running almost half-page size and containing an application form for those wishing to participate.

Mr. Robinette in his opinion noted that the 151 monthly draw winners would be required to answer a question based on facts about Montreal printed on the reverse side of each tax receipt.

"The sole question here is whether the requirements that a winner answer the questions introduces any such element of skill that it could be said that the disposal of the prize money is not based on chance alone."

"There are decisions which hold that the selection of contestants by chance in order to entitle them to enter a real contest of skill does not make the scheme illegal. But the basic question is—is there a real element of skill involved or is the so-called requirement of skill a pure sham? In my opinion in the Montreal scheme it is a pure sham. . . ."

O.C. SOCCER STANDINGS

LONDON (CP) — Results of Friday night's English League soccer matches:

ENGLISH FA CUP
Semi-finals
Birmingham 0, West Bromwich 2.
Everton 1, Leeds 0.

SCOTTISH CUP
Final
Dunfermline 3, Hearts 1.

IRISH CUP
Final
Crusaders 2, Linfield 0.

ENGLISH LEAGUE
First Division
Arsenal 2, Burnley 0.
Chelsea 1, Sunderland 0.
Coventry 0, Leicester 1.
Liverpool 4, Fulham 1.
Newcastle 1, Tottenham 3
Sheffield United 1, West Ham United 2.
Southampton 1, Wolverhampton 1.

Second Division
Blackburn 1, Cardiff 1.
Blackpool 2, Portsmouth 0.
Bolton 2, Crystal Palace 2.
Bristol City 4, Preston 1.
Carlisle 2, Plymouth 0.
Huddersfield 0, Aston Villa 0.
Ipswich 2, Queen's Park Rangers 2.
Middlesbrough 2, Derby 2.
Millwall 1, Norwich 0.

Third Division
Brighton 1, Barrow 1.
Gillingham 2, Mansfield 1.
Grimsby 0, Watford 1.
Northampton 2, Colchester 2.
Orient 1, Bournemouth 0.
Reading 2, Scunthorpe 1.
Swindon 0, Oldham 3.
Walsall 3, Peterbrough 2.
Stockport 0, Oxford 4.
Tranmere 2, Bury 0.

Fourth Division
Bradford 1, Lincoln 5.
Luton 1, Bradford City 3.
Newport 1, Exter 1.
Rochdale 0, Aldershot 2.
Swansea 1, Chester 0.
Wrexham 2, Notts City 0.
Barnsley 2, Port Vale 0.
Doncaster 0, Halifax 0.

SCOTTISH LEAGUE
First Division
Airdrieonians 0, Patrick 0.
Dundee 1, Falkirk 1
Hibernian 3, Kilmarnock 3.
St. Johnstone 1, Motherwell 0.
Stirling 2, Dundee United 2.
Clyde vs. Raith postponed.
Rangers 2, Aberdeen 3.

Second Division
Arbroath 3, Alloa 2.
Ayr United 1, Berwick 0.
Brechin City 2, Albion 0.
East Fife 2, Queen of South 1.
East Stirling 1, St. Mirren 1.
Hamilton 2, Montrose 2.
Stenhousemuir 0, Forfar 3.
Stranraer 2, Cowdenbeath 1.

MEETINGS CALENDAR

Kiwanis Club of Victoria, Tuesday, 12:10, Empress Hotel G. C. Hoskin, staff engineer electrical design of Saturn 2 rocket, "Man's Journey To The Moon."

Carne Rebekah Lodge No. 45, IOOF, Thursday, 7:30 p.m., Odd Fellows' Hall, 1323 Douglas St. Business meeting.

Woman Injured In Car Mishap

A woman received minor injuries when she was struck by a car on Government St. in rush hour traffic Friday.

Mrs. Shiela Folks, 79, of 138 Craigflower, was treated at St. Joseph's Hospital and released.

Police said the car involved was driven west on View by Victor Odlum of Sidney.

UPS ENROLMENT

During the last five years, college and university enrolments in the U.S. have increased 45 per cent.

WEATHER SYNOPSIS

It was sunny in the southern interior of the province this morning but other areas were cloudy. Showers were falling along the outer coast and in the central interior.

Pacific weather disturbances will give variable cloud and a few showers to northern regions Sunday, while the southern interior continues mostly sunny. Cloud should persist over the lower mainland, with a few sunny periods Sunday.

DOMINION PUBLIC WEATHER OFFICE
9 A.M. FORECASTS
Valid Until Midnight Sunday

Victoria: Cloudy Sunday with a few sunny periods, little change in temperature. Winds light, rising at times to southwesterly 15. Low tonight and high Sunday, 45 and 54.

Vancouver: Cloudy Sunday with a few sunny periods, little change in temperature. Winds light, occasionally southerly 15. Low tonight and high Sunday at Vancouver, 44 and 56.

Georgia Strait: Cloudy with a few sunny periods Sunday. Little change in temperature. Winds rising at times to southerly 15. Low tonight and high Sunday at Nanaimo, 42 and 56.

West Coast: Cloudy with occasional drizzle Sunday, little change in temperature, winds light. Low tonight and high Sunday at Tofino, 42 and 52.

TEMPERATURES
Yesterday

	Max.	Min.	Prcp.
Victoria	55	46	Nil
Normal	58	46	--
One Year Ago			
Victoria	53	42	.01
Across The Continent			
Palm Springs	92	62	--
St. John's	60	36	--
Halifax	57	37	--
St. John	54	30	--
Montreal	45	31	.03
Ottawa	43	35	--
Toronto	52	28	--
Port Arthur	51	23	--
Winnipeg	59	26	--
Regina	61	23	--
Saskatoon	57	30	--
Medicine Hat	57	28	--
Lethbridge	49	31	.13
Calgary	52	26	.01
Edmonton	53	26	--
Kamloops	63	36	--
Penticton	63	31	--
Vancouver	58	43	--
Nanaimo	59	41	--
Kimberley	56	23	--
New Westminster	58	43	--
Prince Rupert	48	41	.51
Prince George	56	40	.02
Fort St. John	56	41	--
Whitehorse	48	30	--
Seattle	58	43	--
Portland	61	38	--
Chicago	62	44	.10
San Francisco	77	55	--
Los Angeles	74	59	--
New York	64	50	--

World temperatures (based on observations taken at midnight) PST,: London 52, Paris 46, Rome 54, Stockholm 52, Moscow 46, Madrid 57, Tokyo 64.

U.S. temperatures for Friday: Anchorage 44, 40; Las Vegas, 83, 56; Phoenix 91, 54; Washington 72, 49; Honolulu 83, 74; Miami 82, 76; Detroit 50, 31.

CITY'S WEATHER RECORD

Sunshine, April	151.7 hrs.
Last April	154.4 hrs.
Normal (30 years)	179.0 hrs.
Sunshine, 1968	479.2 hrs.
Last year	452.8 hrs.
Normal (30 years)	492.0 hrs.
Precip., April	1.38 ins.
Last April	.77 ins.
Normal (30 years)	1.04 ins.
Precip., 1968	11.28 ins.
Last year	13.64 ins.
Normal (30 years)	10.89 ins.

Sunrise, Sunset Sunday
(Pacific Standard Time)
Sunrise 4.58 Sunset 19:25

Sunrise, Sunset Monday
Sunrise 4.57 Sunset 19.26

TIDES AT VICTORIA
(Pacific Standard Time)

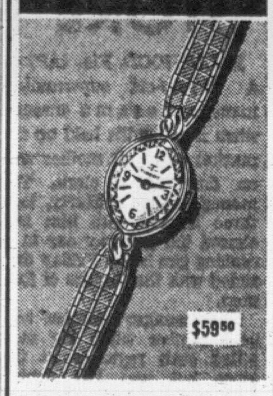
	Time	Ht.	Time	Ht.	Time	Ht.	Time	Ht.
	H.M.	Ft.	H.M.	Ft.	H.M.	Ft.	H.M.	Ft.
27	01.50	7.6	09.10	1.9	18.20	6.5	20.45	6.3
28	02.00	7.7	09.40	1.4	19.40	6.9	20.55	6.8
29	01.35	7.8	10.15	1.1	20.00	7.2	21.15	7.2
30	01.35	8.0	10.50	1.0				

TIDES AT FULFORD HARBOUR
(Pacific Standard Time)

	Time	Ht.	Time	Ht.	Time	Ht.	Time	Ht.
	H.M.	Ft.	H.M.	Ft.	H.M.	Ft.	H.M.	Ft.
27	03.50	9.8	10.50	3.0	18.25	9.9	23.10	7.9
28	04.05	9.8	11.10	2.5	19.10	10.3	23.55	8.6
29	04.00	9.9	11.40	2.2	20.05	10.6		
30	00.40	9.0	04.40	9.8	12.10	2.0	20.45	10.8

For the Graduate

TISSOT



$59.50

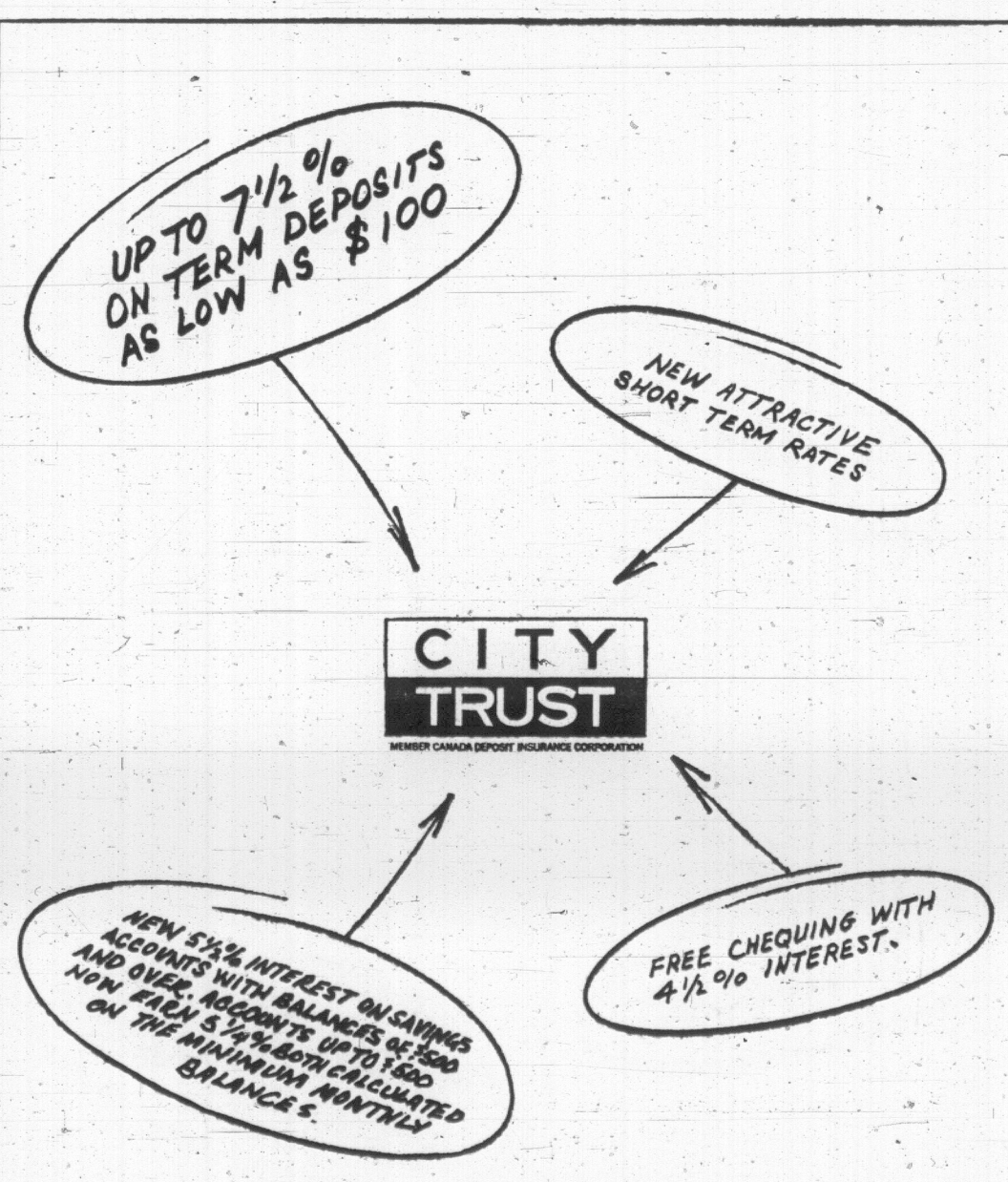
Yellow top, steel back, marquise-shaped case. Tapered link bracelet. Faceted crystal. 17-jewel movement, pre-tested for 7 days.

CONVENIENT TERMS

Little & Taylor Jewelers Ltd.

1209 Douglas Street—385-4431

Open Friday Night 'Til 9



1306 Douglas Street, Victoria

Phone: 383-4141

ROSE BOWL, MEDALLION WINNERS



TOP MUSIC FESTIVAL performers gathered Friday night at McPherson Playhouse to listen, to perform, and to harvest a total of 28 awards, mostly in the form of bursaries and scholarships. The Festivals Highlight Concert concluded the first week of the annual event. In this representative group, left to right, rear, are multiple high-scoring singer Laura Groos, Medallion contender Cheryl Boris, pianist Jim Furmston, Rose Bowl contenders Norma Selwood and George Roberts. Front, Medallion winner Camille Inkman, pianists Mary Chard and Jocelyn Abbott and Rose Bowl contenders Barbara Ebell and Carla Levinson, to whom the Rose Bowl was awarded.

Camille's Talent 'Magnificent'

By BERYL PROUDMAN

As a production, the Festival Highlights program which thrilled adjudicators and audience alike Friday night in the McPherson Playhouse, could not have been improved upon.

Freed from all time-consuming announcements and comments, introduced briefly by Mrs. V. Berringer, festival president, the program never faltered, never slowed down.

A large number of awards were presented with pleasant dispatch by Mrs. H. Mickelson and the adjudicators added only a few, well-chosen words.

The skilfully presented intrinsically interesting items in the first half of the program naturally led up to the eagerly-awaited B.C. Electric Rose Bowl Contest in which Norma Selwood sang Bach's "Break In Grief"; Barbara Ebell sang "Angel Song From Gerontius"; Carla Levinson sang Chabrier's "Villanelle des Petits Canards" and George Roberts sang Vaughan Williams' "Vagabond."

In presenting the Rose Bowl, Trevor Anthony said, "Mr. Cooper and I decided without any doubt or hesitation that this award should be presented to Carla Levinson."

The penultimate spot in the program was reserved for the City of Victoria Medallion competition.

Cheryl Borris played the first movement of Mozart's D Minor Concerto which won high praise for the true Mozartian spirit with which every note was played.

Camille Inkman played three startlingly contrasted numbers, an Impromptu by Faure, a Chopin Etude and Morel's exciting Etude de Sonorite No. 2.

Completely swept off his feet by the "pure music" of Camille's playing Mr. Cooper exclaimed, "I have not heard such pianissimos, such fortissimos and all the glorious colors in between since I heard Rachmaninoff."

After congratulating Victoria on its outstanding festival not only rich in talented contestants but rich too in the concord with which so many music-making centres unite in bolstering and building the festival to its present high standard.

A poignant sadness doused a little of the pleasure the evening had brought when an impassioned Trevor Anthony pleaded with Victorians to stand out against those who are trying to kill music festivals in Canada by cutting off the economic support of the Canada Council.

"Let this be your chance," he said, "to light a torch to the future; come to the annual meeting on June 11, get up a petition and save music festivals which add so much to the cultural life of Canada."

Twenty-eight awards of scholarships, bursaries and other prizes were also made as the first week of the Greater Victoria Music Festival came to an end.

Awards and their winners:

The Aldyen Hamber IODE bursary for accordion solo classes, Norm Smith. Robert Burns McMicking Chapter IODE Dulcie Fowler Memorial Award, Nona Avren. Marion McGovern Scholarship, presented by Victoria Chapter Royal Conservatory of Music Alumni, Camille Inkman.

Royal Canadian College of Organists Victoria Centre Awards, Donna Dougan (senior), Mary Chard (junior). Royal Schools of Music Association, Frances Crampton, Mary Chard. Victoria Musical Arts Society Bursary (vocal), Laura Groos. Victoria Conservatory of Music (piano, under 17), Nancy Meredith.

Xi Nu Chapter Beta Sigma Phi Sorority (piano, Bach), Camille Inkman. Anonymous Award (girl's sacred solo), Jennifer Angus. Audrey Johnson Award, Marie Stillin. Hilda King Bursary (piano, sight reading), Camille Inkman; Hilda King Bursary (piano ensemble), Mary Chard, Nancy Meredith. Victoria Toastmistress Award (public speaking), Sybil Creed.

Greater Victoria Music Festival Henrietta Anderson Award, Jennifer Angus; Greater Victoria Music Festival J. F. K. English Award, Stephen Calder. Henry Birks and Sons (B.C.) Ltd. Prize, Mary Chard, Cheryl Borris.

Victoria Registered Music Teachers' Association (piano), Jocelyn Abbott; (adult vocal) Mary Goodwin; (piano) Heline Barker and Kathryn Karst; (junior vocal) Madeline Groos, Robyn Powell and [illegible] McGowan.

Anonymous Award (junior piano ensemble), Janet and Linda Reid, and Kathleen Kendrick and Dana Pollen.

J. Ingram Smith Award, Norma Selwood. Greater Victoria Music Festival Bursaries: Robyn Powell, Hilary Scott, Frances Crampton, Denise Wood and Madeleine Groos.

Stolen Art Recovered

WARSAW (AP) — Polish police have recovered $1,000,000 in Medieval art treasures stolen from an exhibition three years ago, newspapers reported Friday. Four men were arrested. The valuables, owned by the Warsaw National Museum, were mainly gold and silver chalices, crucifixes and other items used in church rites.

Music Festivals Threatened By Canada Council Time Bomb

By AUDREY JOHNSON

Two British experts who have travelled 3,000 miles across Canada since mid-January are enthusiastic about the challenge and excitement of Canada's music festivals.

Many thousand of Canadians who have responded to the challenge and profited through participation share this enthusiasm.

Canada Council advisers, however, do not.

As a result, a delayed-action bomb has just been dropped by Canada Council, shock-waves of which could easily destroy many festivals, perhaps end the movement altogether.

The bomb is contained in a letter to R. W. Cooke, secretary-treasurer of the Federation of Canadian Music Festivals, from Peter Dwyer, Canada Council associate director.

The federation, the letter states, cannot expect any further financial assistance from the council in the future.

"The council has made very careful enquiries of our music advisers," says Mr. Dwyer, "and has reached the conclusion that, in view of the increasing reservations that so many music educators now have about the desirability of young people in training taking part in competitive festivals, we can no longer continue our support."

Music festivals, it can be argued, existed long before Canada Council came into being and most would probably continue to function without the grant made annually to the federation, if that was all that was entailed.

But the thinking that has influenced Canada Council's decision could easily be transmitted to provincial government levels and boards of education and other authorities supporting festivals across Canada, making the destruction more wide-spread and complete.

The music educators who advise Canada Council are not named but it is not difficult to make an educated guess and come up with the thought that they will be mostly university music department faculty people.

And from my personal observation, expert though these people are — super-brains in their specialized fields — it occurs to me that in the matter of community music festivals their opinion is purely academic and totally unrealistic.

Music educators at elementary and secondary school levels have been among the music festivals' keenest supporters.

The finest private teachers it has been my good fortune to know or to talk with over more than two decades, praise and support festivals with little or no reservation.

Nothing humanly organized is perfect; nothing works for everybody alike.

Admittedly there are certain drawbacks to a competitive festival. Perhaps one day we will be able to eliminate competition altogether. Certainly the Victoria Festival has done much to minimize the element of competition.

And with effect. British adjudicators, Joseph Cooper and Trevor Anthony, commented to me on the splendid spirit of our festival.

"They accept their awards with humility," Trevor Anthony, noted. "But they take their criticism and losses with equal good grace and understanding."

NO SUBSTITUTE

There is no substitute for public performance and learning how to take public criticism readily and with an open mind.

And there is no better place to experience one and learn the other, than the open forum of the festival.

As a student participant in the early days — and one who took my lumps with the best and as a close observer for many years — I know these things to be true.

At a time when, after the Second World War, there was no festival in Victoria, musical interest and standards reached an all-time low among young people.

What Canadians need from Canada Council is help to build fine arts participation within the community.

What they do not need is money for Fooling and to be stifled by too much esoteric thought.

Who Gives a Hoot For Brewery Toot!

Victoria's famous 9:30 brewery "sound-off" came in for a bit of adjudication the other night at a Music Festival session.

The long, penetrating sound interrupted Joseph Cooper in the middle of a dissertation.

"What on earth's that?" he exclaimed.

Then after deciding that the note being sounded was a G-flat, he tried to ignore it.

But just as one note played incessantly is said to wear out nerves and steel girders, so the brewer's single note snapped the patience of the adjudicator for the first time in the festival and — "Oh, shut up!" he admonished. And so it did.

•

Festival secretary Ada English and a number of the entrants have been going around this week sporting lilac-colored campaign type buttons proclaiming that "Festivals are Fun."

They are the home industry of Madeleine, second daughter of the musical David Groos family, whose flair for side-bar effects is notable among her friends.

Madeleine should know about festivals. She and the rest of the family, sisters Laura and Hilary and brother Brian, have been singing in the festival ever since they were old enough to carry a tune.

Mrs. English incidentally, might reasonably be expected to wear her button with her tongue in her cheek. Festivals for her are a matter of early, early mornings, late, late nights, and sketchy meals.

They mean keeping pace with and paying close attention to proceedings in four or five centres at the same time, answering a thousand questions a day and fielding complaints. They also mean keeping adjudicators happy, administering an office and a staff that has sprung up like a mushroom overnight, and unscrambling the inevitable problems that arise when several thousand people are involved in one operation.

Festivals are fun? Believe it or not, despite the fact that her daily resignations are routine and smilingly anticipated by her fellow workers, still Mrs. English won't give you much of an argument on that score.

•

Victoria's Public Library came in for praise from Joseph Cooper during a Friday morning workshop session organized by the Registered Music Teachers.

Many British libraries would be envious of the fine music section, Mr. Cooper said.

"You're most fortunate to have all those records and excellent books available. I hope you make good use of them."

The jovial, salty-tongued musician has also advised festival officials that it would be a good idea to introduce jazz concerts in future festivals.

Hear, hear!

WHEN YOU THINK INSURANCE THINK CIA
CUMBERBIRCH Insurance Agencies
937 YATES 388-4221

CONTACT LENSES
• Precision made
• Expertly Fitted
• Any color
Bring your Optical Prescription
Only 49.50
London Drugs
OPTICAL DEPT. ONE LOCATION ONLY!
763 FORT STREET
PHONE 386-7578

Original ENGLISH FORMULA
CORRY'S SLUG & SNAIL DEATH
NOT AFFECTED BY RAIN
Corry's KILLS SLUGS and SNAILS
... gray ones, brown ones, big ones, little ones. Corry's is especially effective on the hard-to-kill baby slugs and snails that are continually hatching. Use Corry's NOW for quick control.
NOT AFFECTED BY RAIN OR SPRINKLING
BEST of the BAITS!
On Sale at Victoria's Most Complete Year-Round Garden Center
Cedar Hill GARDEN CENTER
1551 CEDAR HILL CROSS ROAD
Half block West of Shelbourne Street. 477-2658
• OPEN DAILY 9 a.m. to 5:30 p.m.
• SUNDAY 10 a.m. to 5 p.m.

FREE COFFEE — STOP — FREE BAIT
Canada's Greatest Value!
HERE NOW
Sports Fishing
M.V. LAKEWOOD
$1.20 Per Hour
THIS WEEKEND
9 a.m. and 1:30 p.m.
OAK BAY MARINA
386-3445

ONLY 3 DAYS LEFT
DEADLINE HERE!
STAY OUT OF TROUBLE . . . SAVE TIME AND WORRY . . . Let BLOCK Prepare Your
INCOME TAX
At BLOCK you get fast, accurate service and you'll be on your way in a jiffy.
COMPLETE RETURNS $5 UP
LIFE
GUARANTEE
We guarantee accurate preparation of every tax return. If we make any errors that cost you any penalty or interest, we will pay the penalty or interest.
H&R BLOCK (CANADA) LTD.
Canada's Largest Tax Service with Over 100 Offices
2903 DOUGLAS Near Ingraham
COOK MEDICAL BLDG. Cor. View and Cook
Weekdays, 9 a.m. - 9 p.m.; Saturday, 9 a.m. - 5 p.m.
386-0012
NO APPOINTMENT NECESSARY

$100 BONUS
HARD OF HEARING AND HEARING AID USERS
New Modern Marvels in Electronics
Miniature inside-the-ear Hearing Aids
$100.00 BONUS
. . . Behind the ear
. . . . Eyeglass
. . . Body Types
Low . . . Low . . . Prices
$100.00 BONUS
Bring this ad with you when you come in to the store. It's worth One Hundred Dollars, ($100.00) on the purchase of a new modern Hearing Aid.
LOW, LOW PRICES ON HEARING AID BATTERIES
You can still save 40% on your battery purchases
WE GUARANTEE SATISFACTION
We also Rent, Repair and Service
ANDERSON RADIO & ELECTRONICS
383-5731 706 Johnson St. 383-6021
$100 BONUS

THE QUARTER MILERS PRESENT
AUTORAMA '68
Featuring
OVER 50 ENTRANTS
FROM
★ BRITISH COLUMBIA ★ ALBERTA
★ WASHINGTON ★ OREGON ★ CALIFORNIA
THE ASSASSIN
$30,000 DOUBLE "A" FUEL DRAGSTER
• NORTHWEST'S FIRST 6-SECOND CAR
• CONSISTENTLY RUNS 225-230 M.P.H.
• OWNED BY JIM CROOKE OF SEATTLE
RACE AND DRAG FILMS
CONTINUOUS SHOWINGS
THE PHARAOHS
3 Shows Nightly
★ MISS AUTORAMA
★ DOOR PRIZE EVERY HOUR
WIN A '68 JAVELIN
Tickets — 25¢ each or 5 for $1.00
TODAY 10 a.m. — 11 p.m.
ESQUIMALT MUNICIPAL SPORTS CENTRE
ESQUIMALT MUNICIPAL SPORTS CENTRE

Victoria Daily Times

VICTORIA, B.C., SATURDAY, APRIL 27, 1968 —PAGE 25

Arthur Mayse

The apple blossom is pink-and-white on the bough, the dogwood's out, and I would dearly like to go fishing. But a fence needs mending and the grass could stand cutting, so this weekend, I'll content myself with wishing luck to the boy with the shiny new fly-rod.

It's his first. Like most modern rods, its sections are crafted from fibreglas. It weighs a little over five ounces, and a few days back, I had the pleasure of helping him choose it.

For an angler, life holds few more amiable occasions. We



spent a lot of time finding it, and at least as much in selecting a line that would make it work. The two together cost a shade over $15. With a sturdy old reel from my mess of gear — cost to the boy, another dollar or an hour of garden toil — he has the main elements of an outfit that will serve him through his apprenticeship.

Of those three items, the reel is the least important. It is also less historic by far. Isaac Walton, a good man and writer who may have discoursed with Shakespeare, was aware of the reel as a new-fangled invention, though he didn't use one.

But the sectional rod he carried, and his line of twisted and cunningly-dyed horsehair, were made to the precise instructions laid down centuries earlier by Dame Juliana Berners, a fishing prioress who not only made her own tackle but used it well.

★

As one who asks of the government only that it levy reasonable taxes, spend them sensibly, and otherwise keep out of his hair, I sometimes wonder where this country is going.

Now comes medical health officer Dr. Thomas Bailey to make me wonder even harder by forecasting a future in which women will be paid not to have children, and everybody will get a bonus for keeping fit.

Horrible! For that future generation of human robots — regulated and controlled to the last degree — I am truly sorry.

We are a welfare state now, and we got that way by treating government as if it were a big fat cow with an ever-ready udder. If we keep on looking for government to solve every human problem for us, we will eventually become a slave state.

This will happen, not because those we choose to govern wish to force that situation on us, but because we leave them no other course.

★

On Monday, I told you about the night-time serenade to which a most un-normal cougar treated my son and seven boys in his charge. After reading the eulogy to the cougar tribe in Friday's Times, I began to wonder if the crew shouldn't have lured the big cat into their camper with cries of "Nice pussy!" and maybe taken it for a ride in their rubber raft next day.

The Fish and Wild Life Branch, however, takes a sterner view of cougar that show up in non-wilderness parks, near schoolyards, or in other of man's preserves. A predator hunter is sent out, and if possible, the cougar is tracked and shot. Further, the branch urges anyone who spots a cougar in such an area to get in touch with the RCMP with all possible speed.

I am not out to blacken the cougar, a creature ordinarily so wary that you can travel his habitat for years and count yourself lucky to catch a single glimpse of his retreating shape. But on the rare occasions when he departs from or is forced out of his norm, he can be dangerous.

As for some rather extravagant claims made about cougar nature on this page by Mrs. David Hancock of Central Saanich Friday, I suggest that the behavior of a young cat taken from the woods as a kitten doesn't necessarily tell the story.

To Mrs. Hancock, a word of warning. When your now-docile pet matures to his full size and strength, watch closely for the slightest sign of a change in his nature.

And never, never turn your back on him.

New Welfare Rates Called Discriminatory

Effective June 1 school-age children on welfare will qualify for an additional $131 in provincial assistance annually.

But the announcement by the cabinet Friday, while welcomed by welfare mothers, was denounced in other quarters as discriminatory.

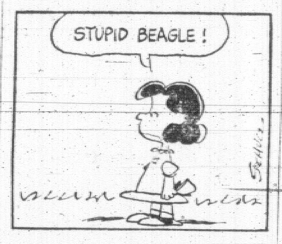
Critics said the welfare rate boost does nothing for single persons, childless couples or families where youngsters are not yet in school.

Opposition Leader Robert Strachan and NDP welfare critic, former social worker Dave Barrett of Coquitlam, say the new rates will serve to make it more profitable for a father on welfare to desert his family.









The new rate structure is in addition to basic rates of $75 per month for single persons, $125 for couples, $125 for a mother and one child and $25 per month for each additional dependent.

The increase for school age children includes $15 a year for clothing, $15 a year for recreation (such as YM-YWCA fees or similar expenditure), an additional $5 a year to the $10 annual allowance for school supplies and a monthly ($96 a year) added $8 "family allowance" for each qualified child.

The additions are not automatic and will be paid only on a basis of need, a provincial welfare official emphasized. And in the case of the clothing and recreation allowances, a social welfare administrator may decide to pay the allowances at the rate of $5 thrice-yearly.

Here is reaction to the increase recorded today:

Mrs. Donna Langstaff, a past president of the Victoria Low Income Group said, "It's a step in the right direction. This is part of what we were fighting for — especially the recreational grants." She took part in recent demonstrations by the Low Income Group at the Legislative Buildings.

Saanich alderman, Mrs. Edith Gunning, said she is pleased the children have been helped. She noted that no help has been given the single person on welfare adding, "It is difficult to see how he can exist on $75 a month."

AS COUPLES

She said a married couple still gets only $125 monthly which might encourage them to separate and collect $75 each. But she agreed there was a saving when two people shared accommodation.

Persons living "common law" do not, however, obtain welfare payments as single persons but are regarded as couples when the arrangement is known to social workers, she said.

Continued on Page 42



SAILING THE WINDS over Clover Point this morning were the multi-shaped kites of youngsters from Craigflower elementary school. Not just for fun but for funds. Pupils worked in teams over the Easter holidays to build their kites for competition today. Entry fee of $2 was charged to raise money for handicapped children and many parents and businessmen came through as sponsors. Competitors were limited to anchor lines of 300 feet. Winners in the division for best-decorated kite were Donna Selinger and Sharon Arcuri, both 12. (Irving Strickland Photo)

DRINKING DRIVERS BLASTED

Four men today were fined and had their drivers' licences suspended for impaired driving.

"Something has to be done about this outrageous driving by drunken people on the highways," commented Magistrate Ostler after sentencing the four.

Edgar Carter, 1340 Denman, was fined $350. Police said he was the driver of a car which struck a parked car on Bay St. at 5:30 p.m. Friday.

THROUGH LIGHT

Arbelle Williams of Brentwood, was fined $400 for impaired driving and $25 for not having a driver's licence after police observed him drive through a red light on Government.

Gregory Harvey, 120 Clarence, was fined $400 after court was told he was observed driving in an erratic manner on Broughton early today.

Mitchell Fraik, 1110 Tattersal, was fined $400 after RCMP said they observed him driving in an erratic manner on the Old Island Highway at 2:45 a.m. today.

All pleaded guilty.

NAMING MEMBERS NEXT

Province Clears Way For Mediation Board

The first part of Bill 33 came into effect Friday.

A proclamation signed by Lieutenant-Governor George Pearkes cleared the way for establishing the mediation commission, which will have power to order binding decisions in certain cases.

The new labor legislation was approved at the last session of the B.C. legislature and comes into effect by stages through the proclamation procedure.

IN VANCOUVER

Labor Minister Leslie Peterson said in Vancouver Friday, where the cabinet met, that proclamation will permit the government to proceed with appointment of commission members.

When these have been made, facilities will be provided and staff appointed for the commission to carry out its duties. Its headquarters will be in Vancouver.

"The members will be required to devote full time to their duties and have authority to employ highly-skilled mediators to assist labor and management in resolving their disputes as well as experts having special or technical knowledge," he said.

INDUSTRIAL PEACE

"It is empowered to inquire into any matter referred to it by the minister, including matters relating to economic growth, labor-management relations, productivity, problems of adjustment, industrial research and technology research which will assist in improving the means of disseminating industrial and labor information and such other matters as seem calculated to maintain or secure industrial peace and to promote conditions favorable to the settlement of disputes."

Further steps to make the rest of the new law effective will be taken as quickly as possible, he said.

Bill 33 has been bitterly attacked by the B.C. Federation of Labour and many union leaders because of the compulsory arbitration aspect.

Under Section 18, not yet proclaimed, the cabinet can refer a dispute to the commission and may order that the commission's findings be binding on both sides.

Ask The Times

Q. Where can I write for information on Youth Hostel locations in the British Isles, continental Europe and the Middle East? J.D.

A. Write to H. L. Knapp, secretary, Youth Hostels Association, St. Albans, Herts., England, and ask for direction to the hostel groups in the areas where you plan to travel.

Q. Did your answer Wednesday refer also to legal aid for civil cases? A.D.

A. It referred to aid in criminal matters. If you want legal aid in a civil case, a panel of lawyers sits every Wednesday at 5 p.m. at the Law Courts Building on Burdett Ave. to receive applications. Those who cannot afford to hire a lawyer for a criminal case can make application for aid through lawyer Alan Patterson, secretary of the Legal Aid Society, at 750 Courtney, or the Salvation Army's Brigadier Rankin.

Anyone wishing a question answered is invited to send the question along to the Times, addressed to "Ask the Times" Editor. Questions and answers will be published daily.

All questions should deal with matters of fact and be of general interest. The Times does not undertake to solve conundrums or legal problems. Nor will it attempt to put a value on old coins, stamps or antiques. These should be submitted to a dealer.

MAN BADLY INJURED BY CAR

A pedestrian is in critical condition in St. Joseph's Hospital after he was hit by a car at Douglas and Pandora early today.

Donald McDermid, 66, of 1330 Gladstone, suffered severe head and internal injuries.

The accident occurred at 2:40 a.m.

City police said McDermid was walking east across Douglas in a crosswalk when hit, but they said he was walking against the pedestrian and traffic control lights.

The car involved was driven north on Douglas by Hugh MacDonald, 2535 Queenswood, police said.

Researcher Gets Monthly Grant

A Canada Council grant of $350 a month for eight months of research in linguistics has been awarded Jacques Noel, 216 Wildwood Ave.

From Liege, Belgium, and completing the first year of a two-year masters program at the University of Victoria, Mr. Noel will work on automatic analysis of the language of scientific texts.

Festival Resumes Monday

The second section of the Greater Victoria Music Festival will begin sessions at 9 Monday morning.

Action will take place at three centres simultaneously; brass and woodwind duets and quartets will occupy the morning and elementary school instrumental ensembles in the afternoon in the Youth Room of First United Church.

Orchestral string groups and string solo work will be judged at Sir James Douglas School auditorium and dance groups will perform at Central Junior Secondary auditorium.

In the evening school bands and orchestra will provide a single session at Central.

The dance honor performance occurs Wednesday night at Central and school choirs occupy daytime sessions Wednesday and all of Thursday.

Foreman Fined; Had No Permit

Dennis Langtry, 1590 McTavish, was fined $15 today for contravening a city fire bylaw.

Court was told the accused was foreman of a Leigh Ave. construction site where a rubbish fire was lit March 22 without the required permit.

TROLLER SINKS NEAR SWARTZ BAY

Burned-Out Fisherman Offered Help From Above

Help came right out of the blue for commercial fisherman Don Hanson Friday afternoon when his troller burst into flames and sank near Swartz Bay.

Among the bevy of rescuers hurrying to the scene was a B.C. Airlines Grumman Mallard which landed on the sea near the burning boat.

Hanson, 36, of Harbour Road in Sidney, had already abandoned his 38-foot Lady Linet. He watched from his skiff while the troller was rent by about 200 gallons of gasoline exploding and then sank in about 120 feet of water off Portland Island.

★ ★ ★

He said today he intends grappling or sending a diver down to try and salvage some of the gear, including the nets.

The pillar of smoke and flame about two miles east of the ferry terminal attractied not only the seaplane but the B.C. Government ferry Queen of Vancouver which turned aside to see if it could lend a hand.

A cluster of smaller boats also converged on the scene.

Hanson was hauling his nets about 5 p.m. when the fire burst out of the cabin behind him.

"It was too far gone to do anything."

★ ★ ★

He speculated today it might have been caused by a sudden gasoline leak in the engine.

"We spotted the smoke as we were coming through Active Pass. We thought we'd better drop in in case there was someone injured," said Bill Cove, pilot of the Mallard.

The plane was headed to Victoria to pick up the Victoria Shamrocks lacrosse team for a Vancouver game.

Hanson declined with thanks the offer of an airlift to hospital or to Sidney as he spotted a friend's boat approaching. He was unhurt in the incident.

★ ★ ★

Air-Sea Rescue authorities paid tribute to the prompt action of the B.C. Airlines pilot, a former Victorian.

"He did a good job," they said. "If anyone was injured, he was right on the spot."

Hanson said today his boat and gear represented a loss of about $15,000. The boat was insured but personal possessions and spare gear on the craft were not.

He has worked on tugboats or as a fisherman since he was 17 and had operated the Lady Linet for the past five years.

Saanich Still Dark On Route

Saanich planner Tom Loney said today "we have no more information than a year ago" on the alignment of the proposed Patricia Bay Freeway.

He was commenting on a report that a route map has been circulated showing the alignment of the proposed freeway which would replace the present two-lane road.

"We have maps showing it to the best of our information," Mr. Loney said.

"We have taken highways department plans and put them out at various scales for our convenience. But we have no more information than a year ago.

NEW PRIORITIES?

"The last time we talked to the highways department and asked them when they would come to a decision they said they would like to finalize their plans over the winter.

"Maybe with the new minister new priorities will be established."

The new highways minister is Wesley Black. He succeeded Premier Bennett who took over the department after P. A. Gaglardi resigned as minister.

BY SAANICH PLANNING COMMISSION

Wilkinson Drive-In Backed

The Saanich Advisory Planning Commission is recommending approval of a drive-in movie theatre on Wilkinson Road.

The commission's recommendation is expected to go before the May 6 council meeting when a public hearing may be called for a later date.

Location of the proposed outdoor theatre is the west side of the 4300-block Wilkinson on part of the Layritz Nursery property.

It would cover 9½ acres of the nursery property and hold 800 cars. The theatre would adjoin Layritz Park on the west boundary, with access onto Wilkinson and the screen located to the south.

The rezoning application was submitted just over a month ago by a Vancouver firm of architect-planners on behalf of Famous Players Canadian Corporation Limited.

The advisory Planning Commission is appointed by council but has power only to make recommendations. It is composed of private citizens and one alderman.

Fire Season To Open Wednesday

The annual forest fire season in British Columbia begins Wednesday and provincial authorities have issued a reminder that fire permits are required during the six-month period.

Permits, available at no cost from forest service and fish and wildlife offices and many sporting goods stores, are required for all campfires in the outdoors, except in provincial campsites and supervised commercial camps.

Burning permits are also necessary for land clearing fires and burning debris. They can be obtained from forest rangers, except in municipal areas where they are available from local authorities.

Chief Forester L. F. Swannell said more than 750 trained men will be put on standby duty in B.C.'s 106 ranger districts and up to 44 aircraft can be called into service against forest fires.

'He Had Incredible Speed And Ate Meat Like a Dog'

By HUMPHRY DAVY

Do you believe in the existence of wolf boys?

Some people may have doubts but not 82-year-old Mrs. Edwin Duffin, 314 Irving Road, who once lived in a district of India where people lived in fear of their children being abducted by wolves.

She says she saw the most famous of all wolf boys, Dina Sanichar, who was kept in an orphanage at Sikandra, near Agra, for 36 years.

Last week a news despatch from Lucknow reported the death in hospital of another wolf boy — Ramu — believed to have been raised in the jungle until he was 10 years old. His death was due to a chronic respiratory infection.

●

He was found naked in a third-class waiting room at a railway station in 1954. The doctor who looked after him believed that Ramu was carried off by a she-wolf as an infant. He had deformed legs and marks on his neck suggesting he had been confined in a lair and dragged in an animal's jaws.

The wolf boy Mrs. Duffin saw was captured in 1867 by hunters who spotted him running on all fours with a she-wolf. The animal was brought to bay in a cave, killed, and the boy Dina Sanichar, handed over to the Sikandra orphanage. He died in 1903.

"Just about the time I saw Dina Sanichar there was a hunt in the district for a wolf believed to have taken an infant," Mrs. Duffin recalled.



DIAN SANICHAR
. . . first wolf boy

Reports of such happenings were not uncommon and in that part of India, were taken for granted.

She said the wolves were bold and often seen roaming in the yards of people's home. They never attacked people and were considered a nuisance by non-Indians as they often enticed dogs to run off with them to the jungle.

The wolf boy at the orphanage, she said, bore scars — marks of having been clawed by animals. He could stand up straight but when he moved it was on all fours.

"He ran with a lope at an incredible speed," she added. "He ate like a dog and his diet was raw meat."

People were not allowed near him as he was considered dangerous, she said.

As a girl she met English poet-writer Rudyard Kipling, who created the famous character, Mowgli the Wolf Boy, in the jungle books.

●

In a verse at the end of the Mowgli story, Kipling in the last lines makes it apparent no wolf recovered from the jungle ever became normal again. The wolf boy is being cared for by a woman in a cottage when he hears a noise outside. The lines read:

"'Tis a league and a league to the Lena Falls where the crop and the upland meet,

But I can smell the wet down-wind that wakes the sprouting wheat.

Unbar the door, I may not bide, but I must out and see

If those are wolves that wait outside or my own kin to me!"

She loosed the bar, she slid the bolt, she opened the door anon,

And a gray bitch-wolf came out of the dark and fawned on the Only Son!



UNUSUAL WAY-OUT designs in jewelry are "in". Examining some of the pieces he makes in Se'Bastion's Vault on the second floor of The Village Fair, Bastion Square, are Brian Jaundrew and Unicorn saleslgirl Wendy Burrell. Brian wears helmet, pendant and bracelet he made for his watch. Piece he holds is a matching ankle bracelet. Wendy wears a high collar that lends a unique touch to her Indain Boy dress from the Unicorn.

Almost Anybody Can Get Into Se'Bastion's Vault

By KATHRINE THOMAS

Brian Jaundrew designs jewelry in a vault but he doesn't mind a bit.

The "vault" is a tiny cubicle on the second floor of The Village Fair in Bastion Square.

The old building used to be a warehouse—and Brian's tiny workroom in what appears to be a recessed arch used to contain an enormous vault.

Brian named his workroom Se'Bastion's Vault when he opened for business April 8. He says the name doesn't mean anything, "I just like the name Sebastion and it fitted in with Bastion Square."

Although he designs both jewelry and sculpture in the vault, he distributes his work through Bastion Handicrafts on the ground floor.

MORE TIME

"It's a good arrangement," he says. "I don't have to worry about the business end and it gives me more time to work."

Brian, 22, grew up in Victoria and was an enthusiastic painter at Vic High School. He still paints and does graphics occasionally.

A year ago Brian and his wife went to Sault Ste. Marie, Ontario, where he worked in the sales department of a large steel company.

That experience perhaps gave him some ideas of media from which jewelry could be made. He returned to Victoria in December and got a job as a draftsman (he still works nights).

EXPEREMENTED

"One day I was sitting around feeling frustrated, thinking of things I could do. I thought an inexpensive way of making jewelry would be to use solder, so I rushed home and began experimenting."

His first piece was a delicate necklace for his wife—very different from the kind of solid pieces he makes now.

"It took awhile to get used to working with solder. It's strange stuff to work with and somehow the jewelry evolved into heavier pieces."

Soon friends started asking Brian to make pendants and he had quite a successful business at home before opening the shop.

The Village Fair is often crowded with shoppers—and once the tourist season starts it will become even noisier.

But it doesn't bother Brian. "I love it. I really enjoy poeple watching me work if they're interested. I can more or less show them exactly what I'm doing."

One visitor to Se'Bastion's Vault was a girl from Seattle who watched the whole process carefully with the idea of making similar jewelry at home.

Brian explained the process. "You use wire solder with a high tin content. Heat it with a propane torch and it will run.

'JUST HAPPENS'

"It flows into the shape you want which means its difficult to plan a piece—you can to a certain extent but usually it just happens.

Through heating, the tin will come to the surface and form a very hard shell around the outside. Then when you've finished the piece, you polish and lacquer it, so that the lead won't run off."

Recently Brian has begun to make sculptures using a similar process. "They really evolved out of the jewelry. I had made them of carved wood before, but I happened to be overstocked with jewelry, so I decided to try using the solder.

"I use wire to design the figure and then free form lead over it."

EARRINGS TOO

Many of Brian's jewelry pieces are unusual. For women he has designed ankle bracelets, arm bands, head bands, collars, brooches, and rings. When he gets more equipment, he hopes to make earrings as well.

His latest order was for a pair of sandals. He also makes jewelry for men—pendants, necklaces, bracelets, helmets.

"I think it's great if men wear jewelry that has tastefully been made for them," he says. "There are very definitely feminine pieces and masculine pieces depending on size and weight.

"I don't think jewelry takes away from a man's masculinity as long as its been made for the man."

Brian himself wears a large pendant designed around a 1964 Olympic medal and a bracelet for his watch. The unusual helmet in the picture was made for a male friend.

'BIT OF FASHION'

"He intends to wear it," says Brian, "but of course not all the time.

"Whether a man can wear jewelry depends entirely on the kind of person he is.

"That's why I like working in the Vault to order. I can actually design a piece for a specific person. I can design for the individual rather than just making a lot of jewelry and having people buy it at random."

Brian's new business started very slowly, probably there," but since word got around, it's been thriving.

He insists his jewelry is not designed to cater to tourists.

"It's more for Victorians than for anyone else. I'm trying in a very small way to bring a bit of fashion to staid Victoria."

Church Plans New Home For Aged

A $750,000 home for elderly people to replace the Caroline Macklem Home on Rockland Avenue is planned by the Anglican Diocesan Council.

Canon Grahame Baker, chairman of the council, said the new home will be built on the same site subject to rezoning approval from the city and a provincial government grant.

The present home was given to the church by the late Kathleen Agnew and is housing a maximum of 24 persons. The proposed building would house 96 men and women, single or married.

The Anglican Church Women have agreed to provide $200,000 towards the project and have already released $1,000 to cover cost of the initial plans.

Canon Baker said an application will be made to Central Mortgage and Housing for a loan and the B.C. government will be approached for a grant.

"We need about $500,000," he said.

Income Tax Charge Laid Against Lawyer

VANCOUVER (CP) — Victor Michael Prescottt, a Vancouver businessman and lawyer, Friday was charged under the Income Tax Act with failing to report $413,317 in income. He will appear in court May 3.

He is charged with nine counts of failure to report income from 1953 to 1964 and with two charges of acquiescing in the making of false or deceptive statements of two companies of which he was an officer.

The charges allege non-reporting of income from promotion, share trading, sale of mineral claims and management and legal fees, and overstatement of expenses and personal exemptioons.

Two companies named in the charges are American Land Management Ltd., and the Vi-Co Corp., both of Vancouver.

David M. Brown
Watchmaker and Jeweller
625 Fisgard St.
Just down from "The Bay"
Watch Repairs and Ring Remounting
Phone 382-8813



June M. Charlton

Attention SHORT WOMEN

Do you have a problem finding sizes to fit you? We have sizes from 3 up, in styles suitable for ALL AGES.

● COATS ● SUITS
● DRESSES ● AFTER FIVE FASHIONS

Come In and Browse —
Use Our Convenient Lay-Away

The Petite Shop
FASHIONS FOR THE SMALL FIGURE
852 FORT STREET 385-0322
Two Doors West of Quadra
Open Daily, 9 a.m. to 6 p.m.; Thursday, Friday 'til 9 p.m.

GREATER VICTORIA
MUSIC FESTIVAL
Continues Monday

Second week of Vancouver Island's biggest musical happening! Folk Dancing—four sessions, two evenings of band music, four sessions of strings, six of brass and woodwinds, five of choirs. Too many exciting items to describe here—

A $3.00 membership admits you to your choice of up to 23 sessions ($11.50 at regular prices). Biggest bargain in town!

FULL DETAILS
In Programs Available from any Music Store, or at the Door at Each Session

Want a fashionable hairstyle that can be active all day and still go dancing tonight?



Get a Bonat *Curls in Motion* perm

The key word in today's hair fashion is "curls," and the key word in curl fashion is "motion." If you want fluid curls that won't come down just because you live it up, you want a Bonat Curls In Motion perm.

Bonat Curls In Motion comes with an after-neutralizer treatment called Infuson. It's Infuson that seals in your set and ENDS MID-WEEK LETDOWN. And Infuson won't shampoo out or wear out.

Be good to your hair. Get a Curls In Motion perm. Call us now for an appointment.

Ladybird Coiffures
NOW 2 LOCATIONS TO SERVE YOU
615 FORT ST. 386-3494
1900 RICHMOND 386-3478

For Mother's Day or Any Day
HANDMADE COPPERWARE
Made in Victoria from British Columbia copper by Canadian craftsmen.
Bowls, trays, bon bon dishes, ash trays, etc.
$2.15 to $16.75
sold exclusively by
HAROLD ROBINSON'S Ltd.
1107 Government Street
383-2822
Just Around the Corner from Fort

SPRING FASHION
CLEARANCE SALE
continues
MONDAY, 9 A.M.
● COATS and ENSEMBLES
● SUITS
● DRESSES
● COCKTAIL ENSEMBLES
● FORMAL GOWNS
Sebastian
774-778 FORT STREET

Woolco
BARGAIN SPREE
MONDAY ONLY—10 A.M. TO 10 P.M.

Licorice Allsorts
Cello 2-lb. bag of fresh licorice allsorts —family favourite at any time— ideal for when watching TV ..... .77
Candy Dept.

Fudge
Balmer chocolate or vanilla fudge — fresh and creamy—have some on hand — or just to put out on the table ..... .48
Candy Dept.

Cosmetic Bag
A pair of floral cosmetic bags — large one for travelling and a small one for your purse — these have zipper closings and are waterproof ..... .78
Notions

Kleenex Towels
Stronger — double layers increase strength — thicker — each towel is faced with another — thirstier — absorbs more moisture — two rolls per pack ..... .44
Stationery Dept

Reynolds Wrap
The new broiling foil — extra heavy, pure aluminum foil — can be used for broiling, cooking, freezing — comes in 14 inches wide by 240 inches long ..... .47
Stationery

Records
A great selection of 45's including such hits as "Hush Hush Sweet Charlotte," "She Is Still a Mystery to Me," "Light My Fire." and many more ..... 4 for $1
Record Bar

Sand Pails
Durable plastic beach pails with shovels —comes in assorted colours and sizes— choose one for your childs summer fun ..... .28 to .46
Toys

Bath Towels
Lovely size bath towels — substandard but will not affect the wear ability — colours to choose from, lavender, rose, powder blue, gold 1.23
Bedding

Fashion Fabric
Permanent ripplesheers — 45" wide — printed all-over patterns — ideal for your summer sewing outfits. Yard 1.17
Yard Goods

Dinnerware Sets
59-pce. porcelain china dinner set — 8-place setting, plus extra pieces. eg. platter, open vegetable, cream, suger, coffee pot 18.88
Housewares

Place Mat Sets
Foam back place mats — pkge. of 4 — printed grounds in colours of tan, aqua, burgundy or pumpkin to choose from 1.51
Yard Goods

Carefree Geraniums
Widely advertised — ideal for borders, beds, and rockery — pink and scarlet ..... 2 for .68
Garden Centre

TV Trays
Ideal gift suggestion—four lovely metal trays — easy mounting on brass—very attractive looking 12.54
Housewares

72 x 84 Blankets
Encore white multi satin binding trim—viscose and wool — fluffy — washable—light—comfortable 6.46
Bedding Dept.

A GREAT WOOLCO VALUE!
8 P.M. Super Special
Ladies' Nylons
They are of first quality nylons—seamless mesh nylons—in light and dark shades to choose from—sizes 9 to 11—buy some today and have them on hand.
5 PAIR $1
Limit 10 pair per customer

Young Miss "Tiger" Nylons
They are guaranteed first quality nylons —in colors of light blue, pink, navy, orange, green, etc. to choose from — in sizes 8 to 10 ..... 2 pair .85
Nylon Bar

Elephant Style Slims
They have the regular waist band and side zipper—100% cotton—choice of duck or poplin material—in colours gold, white, lilac, etc. sizes 8 to 14 ..... 3.67
Ladies' Sports Wear

Girls' Cotton Blend Shorts
Preshrunk. Machine washable. Great value here with heavy duty front zipper. Blue denim colour only in sizes 7 to 14 ..... 1.47
Girls' Wear

Boys' Short Sets
Printed shirts with solid shade shorts —in 100% cotton material—in colours of blue, green, beige to choose from—sizes 3 to 6x 1.86
Children's Wear

Perma Press Cotton Bras
Kodel fill with adjustable stretch straps for comfort. In white. Sizes 32A to 38C 1.48
Lingerie Dept.

Men's Ban-Lon Dress Hose
Fine soft—quick drying for convenience —elastic absorbent—in colours to black, charcoal, grey, etc. —sizes 10 to 12 ..... .92
Hoisery Dept.

Ladies' Half Slips
With or without shdown proof panels — in average and petite length — of S, M, L—in white, blue, yellow, etc. to choose from ..... .93
Lingerie

Men's Short Sleeve Sport Shirts
Permanent Press material—75% cotton, 25% Polyester—light weight — in checks and stripes to choose from. Sizes S.M.L.XL ... 2 for 7.50
Each 3.88
Men's Wear

Boys' "Rider" Jeans
10-oz. denim — fully washable which is ideal for summer—sizes 8 to 16— assorted colours to choose from 1.99
Boys' Wear

Noxzema Skin Cream
Ideal cream for troubled skin—medicated and greaseless — get some today and start using it — 4-oz. jar ..... .83
Drugs

Head and Shoulders
Dandruff control shampoo — it really works — 2.7 oz. tube, 2.4- oz. jar or 3.4-oz. lotion 1.07
Drugs

Cepacol
Antibacterial mouthwash and gargle — pleasant tasting — effective 14-oz. bottle ..... .99
Drugs

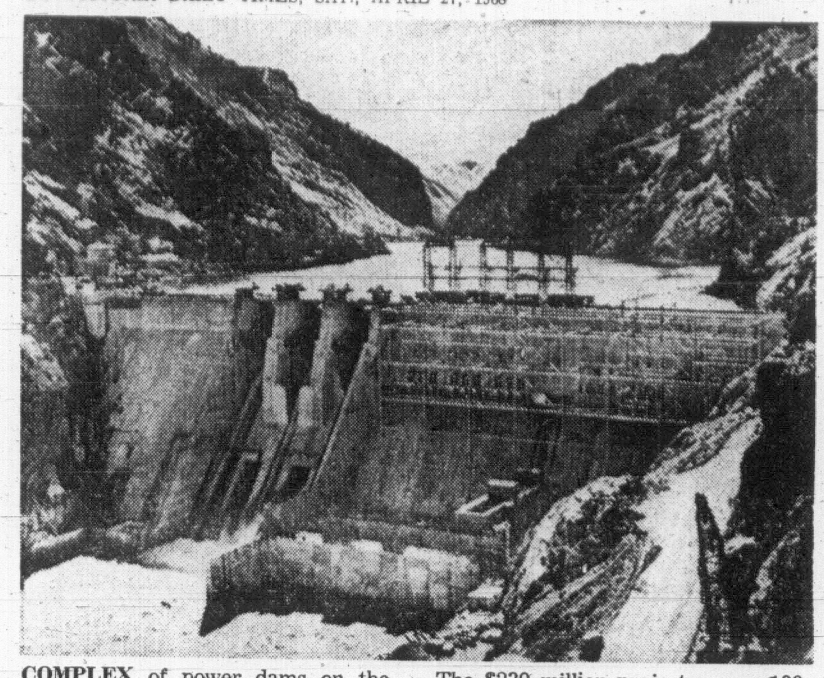
Woodbury's Golden Rich Shampoo
13.5-oz. bottle—gives rich lather for cleaner, brighter hair ..... .87
Drugs

Plastic Bandages
100 full-size bandages for minor cuts — get some today to have on hand ..... .99
Drugs

Personal Shopping Only, Please! Shop Early While Quantities Last!

Open Daily 'Til 10 p.m.
Men's Stanfield Work Socks—Nylon reinforced above the heel. Choose from white or grey in sizes 11 to 12. 3 pair per package. Pkg. 2.89
Open a Charge-It Account

TOWN AND COUNTRY SHOPPING CENTRE, DOUGLAS ST. AND SAANICH RD.



COMPLEX of power dams on the Snake River by the Idaho Power Co. will be completed May 5 with the dedication of the Hells Canyon unit. The $230 million project covers 100 miles on the river in southwestern Idaho. (AP Wirephoto)

WEEK IN U.S. BUSINESS

Tax Hike Pressure Grows

NEW YORK (AP)—The call for a tax increase coupled with a cut in government spending was sounded again last week by some of the United States' top money men. But Congress postponed taking any action.

The administration has asked repeatedly for a 10-per-cent income tax surcharge. Congress has declined to pass such legislation until the administration agrees to pare its spending. The measures are aimed at fighting inflation and cutting the dollar drain which has knocked the country's balance of payments out of kilter.

A House of Representatives Senate conference committee has adjourned until Tuesday its considerations of Senate-passed legislation that blends the surcharge with a spending limitation aimed at cutting $6,000,000,000 from the administration budget.

Support for a tax increase and a spending cut was voiced by the presidents of the two largest banks in the U.S.

Rudolph A. Peterson, president of the Bank of America, the largest, said: "Our government must come to the realization that, strong and powerful as we are, we cannot do everything at once without courting disaster."

URGENT NEED

David Rockefeller, president of Chase Manhattan Bank, said there is urgent need for a tax increase to reduce by half a federal budget deficit he predicts will grow to $20,000,000,000 this year.

Rockefeller also said it is necessary to slice government spending by "several billions more." The measures would not provide an instant cure for inflation or the balance of payments but would demonstrate the U.S. had the will and the capacity to "manage our affairs responsibly."

An optimistic economic note was sounded by Representative Wilbur D. Mills, chairman of the House ways and means committee.

Mills said "we have the strongest economy the world has ever known. We will be well advised to focus our attention on the vigorously expanding productive power of the United States and on the increasingly efficient use of that capability rather than on the day-to-day fluctuation of the price of gold on foreign markets."

Mills' statement was seen as an answer to a remark by William McChesney Martin, Federal Reserve Board chairman, that the U.S. is "in the midst of the worst financial crisis since 1931."

Husky Oil Canada Profits Increase

CALGARY (CP) — Husky Oil Canada Ltd. has reported 1967 consolidated net earnings of $8,308,176, or $1.01 a share, up 28 per cent from $6,512,787 or 81 cents a share in 1966.

Board chairman Glenn E. Nielson said the increase was "particularly significant when it is recognized that in 1960, the year the Canadian and U.S. Husky companies were consolidated, the joint operations sustained a $2,250,000 loss."

VANCOUVER SALES

FRIDAY

Stock	Sales	High	Low	Close	Net Ch'ge
Industrials					
Al Stl B	200	$5½	5½	5½	+ ⅜
BCP 4½ pr	75	$64½	64½	64½	
Cdn Allied	100	$10½	10½	10½	+ ½
Cdn Brw	100	$7⅞	7⅞	7⅞	
CPR	100	$52¾	52¼	52¼	
CC & pr	145	160	160	160	
Cor Cred	1070	100	100	100	—5
Captain Int	9420	$5⅝	5½	5½	+ ⅜
Crown Zell	100	$14⅜	14⅜	14⅜	
Dist Seag	200	$43⅜	43⅜	43⅜	+ ½
Doman pr	200	$9½	9¼	9½	+ ⅛
Fst F Mtg	24300	$6	5¾	6	+ ⅛
F st Nat wts	15000	400	385	400	+15
Gill	2550	$8⅜	8½	8⅜	+ ¼
Growers B	150	255	255	255	
Imbrex	800	470	470	470	+70
Inland pr	100	$15	15	15	— ⅝
Johnstons	400	$6½	6½	6½	
Lafarge	300	$13⅞	13⅞	13⅞	
Macmillan	1195	$21¼	21	21⅛	— ⅜
Neon	1795	$22½	22¼	22¼	+ ¾
NCU Gas	150	$12	12	12	+ ¾
Ocean	1050	$21¼	21¼	21¼	— ⅛
Okan wts	500	130	130	130	
Pac W Air	625	$9⅝	9¼	9⅝	+ ⅜
Scott C	300	$18	17¾	18	+2
Steel	190	$21⅛	21⅜	21⅜	— ⅛
Sun A	200	$29½	28½	28½	—1
TC PL rts	2439	70	67	69	+2
TC PL	100	$25¾	25¾	25¾	+ ½
Tr Mtn	1000	$13	13	13	— ⅛
Whitehass	100	$34½	34½	34½	+1⅝
Wdwrd A	150	$17⅞	17¾	17¾	— ⅛
Banks					
B of BC	410	$22¼	22¼	22¼	+ ¼
Cdn Imp	100	$16	16	16	+ ⅝
Montreal	300	$12½	12½	12½	— ⅝
Curbs					
Bed Tel	6	$43⅜	43⅜	43⅜	
Gt Reef Pt	500	235	235	235	
Oils					
All Rox	1000	35	35	35	+5
Bata	46800	83	79	83	+6
Cent Del	600	$15	15	15	+ ¼
Comercial	1000	30	30	30	
Five Star	2000	22	22	22	
Futurity	8000	36	35	35	—1
Merit Oil	42900	27	25	27	+2
Merland	1500	44	44	44	—1
Midland	3000	6½	6	6	
PR Pete	60800	33	31	31	—1
Plains	23200	27	25½	27	
R Am Pete	5000	70	68	70	+3
RC Ven	1100	33	33	33	
Share	3500	42	41	42	+1
Sunline	65600	325	295	325	+35
Stampede	14700	169	163	168	+2
Mines					
Ace	500	29	29	29	— ½
Adera	8100	49	49	49	
Atlas Ex	6500	320	310	315	+10
Amis	4000	22	21	22	
Arctic	9600	305	300	305	+5
Arlington	34000	39	36	39	+3
Alwin	49350	167	159	165	+10
Bethex	8500	25½	24	24	+2
Bonnie	2000	55	55	55	
Brenda	4000	23½	23	23	
Buchanan	4400	830	800	810	—20
Buttle	3000	17	16	17	
Brenmac	3200	28	27	28	
Buttle	4500	64	63	63	+1
Cassiar	2000	25	25	25	—1
Can Gold	1500	40	39	40	
Cass Moly	1000	70	70	70	—5
Casino	28500	82	79	81	+3
Chataway	21000	43	39	41	—1
Cst Sil	14900	60	55	60	+4
C Skeena	2000	49	46	46	—3
C McKinney	2000	23	23	23	— ½
C Pol	2000	14	14	14	+1
Con Ridge	18900	36½	35	36	
Cowichan	2000	24	22	22	—1½
Croydon	7000	53	49	51	+1
Cumont	1000	56	56	56	+1
C Cinch	8600	51	49	50	+3
Coronet	2600	46	44	44	
Churchill	4200	239	230	235	
Cass Con	2300	25	25	25	—1
C Vantor	3500	25	24	25	+1
Con Soo	2500	10	9	9	—1
Con Std	2300	25	25	25	—1
C Rexspar	4800	50	45	45	—3
C Gemx	3200	23	22	22	—1
Crown Sil	8000	5½	5	5½	—1
Dolly	15000	52	52	52	—3
Dundee	14000	23	22	23	—1
Dynasty	5100	780	775	770	—10
Earlycrest	9500	25	25	25	
Endako	1100	$10¼	10	10	— ¼
Ft Rel	500	48	48	48	—7
Ft Rel rts	7000	4½	4	4½	
Galaxy	8500	28½	27	27	
Genc na	12000	12	11	11	+ ½
General	2000	15	15	15	+ ½
Giant Ex	4000	43	42	43	
Giant Masc	100	122	122	122	+2
Granduc	1400	690	690	690	
Gold West	6000	40	40	40	—4
Highmont	700	185	185	185	+5
Hogan	4000	28	27	27	—1
Homestk	6000	20	20	20	
Hudson Bay	2600	20	19	19	—1
Inspov Met	55300	195	175	190	+15
Jedicho	9600	9½	9	9	
Jersey	5000	21	21	21	
Kamloops	4000	9	9	9	
Lornex	6900	640	625	630	—10
Lytton	29300	195	180	190	+10
Largo	5000	30	30	30	+3
Lakeland	1000	28	28	28	+1
London Pr	4000	7½	7½	7½	—1½
Manitoba	7900	77	73	76	+3
Magnum	19800	161	156	158	—3
Magnet	2000	132	131	132	+8
Mid West	1000	22	21	21	
Moly Mine	7000	16	15	15	—1
Mariner	5000	29	28	28½	+ ½
Minex	3500	22	21	22	
Nat Nickel	43400	185	178	184	+5
Nadina	500	80	80	80	
Native	7000	26	25	25	
New Imp	4300	335	330	330	
N Privateer	1000	16	16	16	+ ½
Norlode	64600	168	163	163	
New Ind	3100	17	17	17	+1
Norman	3000	23	23	23	
N Cronin	4100	13½	13½	13½	
NW Vent	9000	9	9	9	—1½
New Cinch	4300	133	130	130	+1
Oro	63200	49	46	49	+1
Pat Sil	2000	25	25	25	
Peel	10000	10½	9	10½	+1
Pyramid	2600	125	12	125	+4
Pac Sil	5500	13½	13	13	
Pinetell	1000	21	21	21	—1
Polaris	6100	15	14	15	+1
PC Ex	700	320	320	320	—5
Quatsino	4400	18	17	18	
Rodstrm	42100	35	34	35	+1
Ring Hills	3000	28	27	27	
Sanjoh	27000	17	15½	16	
Sileurian	1500	27	26	27	+3
Sil Arrow	13000	20½	19	20	— ½
Sil Std	4300	58	57	57	—1
Skeena	500	21	21	21	—2
Silver City	2500	135	130	133	+5
Sil Butte	3500	17	16	16	
Stall	2500	150	145	145	—2
South Seas	8000	20	18	20	+3
TC Ex	110300	242	226	240	+6
Texmont	8000	82	76	82	+6
Torwest	64700	51	48	50	+2
Trojan	4200	22	21	21½	— ½
Taylor Br	8000	113	106	112	+2
Terr Ura	1000	30	30	30	+1
Tran Res	5000	15	15	15	
Vananda	1100	11	11	11	
Ulrich	14300	350	340	350	
Ventures	2000	29	29	28	—1
Venus	11200	99	96	96	
Van Metal	1000	17	16	16	
W Cst Res	4300	27	27	27	—1
W Bvr	1000	5	5	5	— ½
W Mines	600	245	240	240	—5
Westland	3500	110	105	110	+7
W Ex	9500	46	44	45	

UNLISTED, MUTUALS, BONDS

FRIDAY

	Bid	Asked
TORONTO		
Astrabrun	7	9
Barbi Lake	10	14
Bracemac	17	19
Bordun	34	38
Brown McD	32	35
Coms. Keno	8	10
Comm Nickel	21	23
El Bonanza	6	8
Ganda	7	9
Gr Lks Nickel	410	430
Gr Pine	9	12
Indian Mtn	50	55
Juma	6	8
Lunecho	30	35
Mattberry	25	30
New Lorie	8	10
Nat Mal	220	230
Robin Red Lk	90	110
Silver Key	45	50
Stump Mines	73	77
Tara	160	175
Thunder Bay	210	230
Un New Fort	3	5
Vic Algoma	30	33
VANCOUVER		
Antoine	135	150
Ajax	23	27
Altair	57	60
Alice Arm	64	66
Allison Pass	11	12
Bell Moly	43	55
Bellex	6½	7
Big I		22
Bonanza	9	
Calico	50	53
Calix	18	19
Calla	59	60
Cambri	55	66
Can Barance	33	38
Canzac	15	16
Centura	30	35
Christina Lk	26	28
Cicada	19	20
Cinola	15	20
Cleveland		11
Consol Prud	15	
Copper Giant	10	14
Crest Vent	45	50
Cornu Gulf	160	170
Dynacore	37½	40
Far East		40
Forest Ker	14	15
Gibraltar	30	32
Kellcam	16	18
Kelglen	21	
Kokanee	140	145
Komo	30	35
Laura	110	120
Lodestar	29	30
Marshall	22	23
Mt Hyland	42	43
New Welling	18	20
Noland	9	10
Norco	10	15
North Pacific	45	50
North Coal	22	23
North Star	145	160
Pinex	78	80
Plateau	36	38
Prosper	12	13
Quilchena	34	37
Rainbow	8	10
Ramanda	43	47
Reco	22	26
Riviera	50	51
Silverknife	115	125
Stellako	19	20
Tremar	18	23
Wardair	6¾	7
Wingdam	5	7
MUTUAL FUNDS		
All Cdn Com	802	877
All Cdn Div	979	1070
All Cdn Ven	888	970
Amer Growth	719	786
Assoc Inv	463	488
Can Growth	714	785
Cdn Gas En	1226	1344
Cdn Inv Fund	394	433
Cdn Trusteed	442	483
Coll Mutual	678	732
Com Intl	1092	1186
Com Intl Lv	1311	1427
Corp Inv	567	619
Div Income A	147	163
Div Inc B	458	505
Dom Comp	432	470
Dom Div	306	333
Dreyfus	1478	1613
Ent Inves.	512	560
Europ Growth	781	854
Fed Financ	548	599
Fed Growth	806	881
GIS Comp	888	1026
GIS Income	414	453
Great Pacific	515	563
Growth Eq	664	726
Inter Grwth	662	726
Invest Grwth	1041	1132
Inv Mtl	518	564
Mtl Accum	536	586
Mutual Bond	806	842
Mtl Bond Inc	479	501
Mutual Grwth	642	702
Mu.ual Inc	589	644
Natrusco	1249	1307
Nat Res	701	765
Pac Comp	669	669
Pac Div	623	623
Pac US	454	454
Principal	483	526
Princ Grwth	479	520
Provident	656	713
Regent Fund	999	1092
Royfund	506	522
Trans Cda C	698	760
Un Accum	1154	1261
Un Amer	292	319
Un Ven	499	548
Univ Sav Eq	570	623
MISCELLANEOUS		
BC Moly 5¾	86	88
Do wts	6½	7¼
BC Tel 680 pfd	26¼	26¾
Dynasty	100	101
Grouse Min		97
Madill pfd	850	900
First N 6½	79	175
Okn-Heli 2 pfd	11¼	11¾
Pac Leas com	19	20
Pac Leas pfd	24	25
Peace R 7½	87	90
PWA 7 76	135	140
PWA 7 82	101	103
West Mines	96	98
BONDS		
Dom of Can		
4½ 68	99.60	99.70
Do 6 71	98.55	98.65
Do 5½ 69	98.70	98.80
Do 6 70	98.95	99.05
Do 4½ 72	89½	89¾
Do 6¼ 73	98½	98¾
Do 5½ 80	89¼	89¾
Do 4½ 83	77½	79½
Do 5¾ 92	90½	91
CNR 4 81	73¾	74¾
Do 5¾ 85	88	89
Do 5 87	79	80
PROVINCIALS		
Alta 6¼ 91	86¾	--
Man Tel 6¼ 91	86¾	--
Sask 5¼ 80-82	82¾	--
Ont 5¼ 80	86¾	87¾
Ont Hyd 5 82	81	82
Ont Hyd 6 88	88	89
Que 5½ 80	80.94	--
Que Hyd 5¾ 84	79.89	--
CORPORATIONS		
BC For 5½ 89	78	80
BC Tel 6 84	83½	85½
Do 5 82	77	79
Do 5¾ 85	82	84
Bell 5¾ 84	83	
Do 6¼ 78	90	92
C Brw 5½ 89-88	78	--
Dm Tar 6¼ 80	87	--
IAC 6½ 83	87	--
Imp Oil 7¾ 87	100	101
Roth 7½ 88	102	104
Tr Fin 6½ 70	90	--
PIPELINES, ETC		
In. Prov 6 86	85	87
Que NG 5¾ 85	74	--
Tr Can 5.85 87	83	85
Tr Can 5 89	85	87
Westcoast A	79	81
Do C 88	89	91
Do 5¾ 84	92	94

WEEK'S RANGE AT VANCOUVER

For the Week Ending April 26

Compiled by The Vancouver Stock Exchange

	Sales	High	Low	Close	Ch'ge
INDUSTRIALS—					
Al Steel A	200	700	675	675	
Do B	500	550	550	550	+75
Abitibi A	800	750	725	750	
Alcan Alum	400	24½	24¾	24½	+12
Alum 4 pfd	340	17¾	17⅞	17⅞	
Betrust 5¾ pf	30	3650	3650	3650	
BC Sug com	1150	3900	3875	3900	—38
BC Telephone	25	59¾	59¾	59¾	
Do 4 84 pfd	425	1800	1800	1800	
Do 4¾ pf	20	7000	7000	7000	
Do 4¾ '56	30	6750	6750	6750	
Do 6 2nd pr	5	8850	8850	8850	
Do 5 1st pr	70	9850	9850	9850	
Do 5¾ pf	75	8900	8900	8900	
Do 5 1 5 pr	60	7800	7800	7800	
Do 4¾ pr	75	6450	6450	6150	
Can Allied	700	1050	1000	1050	+50
Cdn Brew	1000	7¾	7¾	7¾	—12
CP Invst pfd	225	20¾	20½	20¾	+38
CPR	200	3330	3225	3225	
Cap Estates	100	235	235	235	
Cap In Ind	25625	5⅝	5	5½	+12
Centen Mtg	200	100	100	100	
Cominco	423	2300	22¼	2300	+62
Corona Cred	1070	100	100	100	
Do 6 pref	685	160	160	160	
Crestbrook F	200	600	600	600	
Cr Zellerbach	200	14¾	14⅝	14⅝	+12
Cunningham	100	1025	1025	1025	
Dis Seagrams	200	43¾	43¾	43¾	
Doman Indus	600	400	400	400	+25
Do 6½ pr	200	9¾	9¾	9¾	+12
Do wts	105	65	65	65	
Domtar	100	8⅝	8⅝	8⅝	
F Nat Mtg	74400	600	490	600	+100
Do wts	59350	400	290	400	+90
Gill Interpr	11248	8⅞	7½	8⅞	+1⅜
Grow Wine A	800	270	260	260	—90
Do B	700	255	255	255	
Imbrex	800	470	470	470	
Inland N Gas	550	875	875	875	—25
Do 5 pfd	100	1500	1500	1500	
Inter Brew B	100	900	900	900	
John Terrm St	330	7⅜	6½	6½	—87
J Labatt pfd	100	2075	2075	2075	+25
Lafarge Cem	200	13⅞	13⅞	13⅞	
Do A	100	1000	1000	1000	
MacMil Blo	1563	21⅝	2100	21⅜	—1⅛
S. Madill	200	525	525	525	
Massey-Ferg	250	1600	1600	1600	—87
McCorm H B	100	50	50	50	
National Drug	150	1000	1000	1000	
Neon Prod	15321	2250	1875	2225	+275
N/Cent Gas	150	1200	1200	1200	
Northwest Life	5	700	700	700	
Ocean Cem	1350	2150	2100	2125	—25
Okan Helic	1240	380	365	380	+35
Do wts	1500	130	125	130	+05
Pacific Pete	600	1500	17⅛	18¾	+75
P West Air	3225	9⅜	8¾	9¼	+62
Panco Poult	10	1600	1600	1600	
Power Corp	2500	7¾	7½	7½	
Saratoga A	2400	390	385	385	
Scott Paper	725	1800	1775	1800	+25
Steel Co	650	21¼	20½	21⅜	+1⅜
Sun Pub A	400	2950	2850	2850	—100
Tr Can Mtg	100	300	200	200	
Tr Can Pipe	100	2575	2575	2575	
Do rts	14880	70	62	69	
Trans Mount	1730	13¾	1300	1300	—75
Weldwood	100	1175	1175	1175	
W Coast Tr	100	2275	2275	2275	
West Herit	6000	170	160	165	
W Pac Prod	300	485	465	485	
W Pass Yuk	400	34½	32¾	34½	
Woodward	2850	1850	1775	1775	—125
Total industrials, 239,639.					
MINES—					
Ace Mining	9600	29	28½	29	—01
Adera	90800	51	45	49	+02
Agassiz	3200	61	59	61	+01
Aiwin	103100	167	147	165	+17
Anuk River	6200	22	21	22	+01
Arlington	115000	39	35	39	+00½
Arctic G S	45465	320	300	305	—10
Atlas Expl	55400	320	290	315	+33
Benson	77500	29	21	24	+02
Bethex Exp	8450	56	54	55	+01
Blue Star	22800	08	07	07	
Bornite	25500	24	23	23	
Bralorne	300	220	210	210	
Brenda	18995	860	800	810	—50
BrenMac	11400	29	27	28	—02
Buchanan	5000	17	16	17	+00½
Buttle Lake	27200	64	58	63	+01½
Canusa	1200	16	16	16	
Capri	37500	26	24	25	+00½
Cariboo Bell	4300	60	55	60	
Carib Gold	8250	43	38	40	
Cascade Mol	4900	78	70	70	—05
Cassiar	12343	19	16	18	—01
Casino Silv	99800	84	78	81	+01
Chataway	49000	43	38	41	+02
Churchill	14800	240	205	235	+05
Coast Silv	137891	62	43	60	+16
Con Gem	5000	23	22	22	—01
Con Rexspar	9200	50	45	45	—05
C Skeena	16700	49	41	46	+04
Con Stand	17333	27	24	25	
C Can Tor	11140	26	22	25	
Con Cinch	51356	54	46	50	—05
C McKinney	9100	23½	22	23	
Con Potash	11300	14	13	14	
Cop Ridge	130950	39	35	35	
Copper Soo	14200	10½	09	09	—01
Coronet	13440	53	43	44	—09
Cowichan	16120	24	21	22	+01
Crailgmont	100	980	980	980	
Crown Silv	26500	06	05	05	
Croydon	21000	53	49	51	+01
Cumont	9500	57	52	56	+03
Dolly Vard	27400	55	52	52	
Dundee	94543	25	19	23	+01½
Dynasty Ex	12755	780	770	770	—10
Edfcrest	34000	26	23	25	
Endako	2780	1025	1000	1000	—25
Ft Reliance	500	48	48	48	
Do rts	7500	04½	04	04½	—00½
Galaxy	35000	25½	25	27	—01
Gencona	16250	12	11	11	
Gen Rts	12500	16	14	15	
Giant Expl	27000	44	42	43	—01
Giant Mas	10200	123	120	122	—05
Gold West	27600	44	40	40	—05
Granduc	3470	700	675	690	
Granisle	100	1225	1225	1225	
Highland Bell	100	1425	1425	1425	
Highmont	13800	190	155	189	+25
Hogan	20906	28	27	27	—01
Homestake	11000	20	13½	20	+01
Hudson Bay	11600	20	19	19	
Interprov	226800	195	159	190	+30
Iskut Silver	2000	32	31½	32	—02
Jaye Expl	1000	14½	14½	14½	
Jersey Con	12300	21½	21	21	—00½
Jericho	18800	10	09	09	—00½
Kamloops	12642	09½	09	09	—00½
Lakeland	7000	28	25	28	+02
Largo	1600	30	27	30	
Lond Pride	14500	09	07	07½	—00½
Lornex	33118	650	5625	630	—15
Lytton	193800	210	170	190	+15
Madrona	17750	77	73	76	
Magnet Ex	16600	132	113	132	+05
Magnum	94507	168	150	159	
Mariner	11500	29	28	28½	+00½
Mid West	13500	24	21	21	—02
Mineral Mt.	1200	48	48	48	
Minex	13500	22	19	21	+02
Mogamine	15334	17	15	15	—02
Mt. Wash	1600	14	13	14	—01
Nadina Ex	7100	90	80	80	—05
Nat Nickel	145080	185	167	184	—01
Native	43000	30	25	25	—06
N Cinch Ur	12195	133	133	130	+01
N Crom Bab	16600	14	13	13½	—00½
N Imperial	14175	340	330	333	
N Indian	10500	17	16	17	
N Privateer	3700	16	15½	16	+00½
Norcan	12500	24	23	23	—01
Norgold	1000	07	07	07	—01
Northlode	302500	167	141	168	+20
Northwest	23700	10	07½	09	+01½
Oro Mines	245800	49	34	49	+13
Pacific Silv	23000	13½	11	13	+02
Patricia	6300	26	24	23	—00½
PCE Exp	700	320	320	320	—05
Peel Res	53000	11	08	10½	—01
Peso Silver	13300	242	235	240	
Pine Bell	6500	24	21	21	—01
Pine Point	255	4200	3975	4200	+300
Polaris	34166	15	13	15	+02
Pyramid	8700	125	113	125	+02
Quatsino	19450	18	17	18	+02
Rodstrom	187900	37	32	35	—02
Rolling Hill	18700	29	27	27	—01
San Doh	57000	18	15½	16	—03
Shield	1500	70	61	70	+05
Silbak	5575	29	23	25	+02
Sileurian	7300	27	24	27	+03
Silv Arrow	59300	22	19	20	—02
Silver Butte	50500	18½	15½	16	+01
Silver City	20000	140	107	135	+30
Silver Lee	6700	140	133	138	—07
Silv Ridge	2300	15	15	15	+00½
Silv Stand	14900	59	57	57	—02
Slo Ottawa	5500	23	21	21	
South Seas	27800	123	106	112	—12
Stall Lake	16000	150	140	145	+15
TC Explor	494765	242	195	240	+35
Tay River	19100	22	18	19	
Taylor Br	14300	20	13	20	+02
Terri Uran	10000	32	29	30	—03
Texmont	14200	82	73	82	+06
Torwest 62	129200	50	46	50	+02
Transcont R	5700	15	15	15	
Trojan	23681	22	21	21½	—00½
Ulica	86567	330	325	330	+05
Vananda	6600	12	10	11	—01
Vanmetals	17000	17	16	16	—00½
Ventures	12000	32	28	28	—02
Venus	26800	101	95	96	—04
W



FIREMEN HAVE THEMSELVES A BALL

The Empress Hotel rocked with gaiety Friday evening when the Victoria Fire Department held its 53rd annual ball. These three couples, seen between dances (left to right) are Mr. and Mrs. E. L. Byrnell, Mr. and Mrs. Mike Heppell Jr. and Mr. and Mrs. H. Dawson. (Bill Halkett photo)

Women

Women's Editor — Pat Dufour

Of Personal Interest

GIVE LUNCHEON

His Honor the Lieutenant-Governor and Mrs. George R. Pearkes will give a luncheon at Government House on Monday. Their guests of honor will be Commissioner C. D. Wiseman, commissioner of the Salvation Army for Canada and Bermuda, and Mrs. Wiseman.

That afternoon, His Honor and Mrs. Pearkes will fly to Vancouver where they will attend a reception in the Hotel Georgia, to be given by the consul-general of Japan and Mrs. T. Kambara. The reception has been planned to honor the birthday of the Emperor of Japan.

Host Party

A small party gathered at the Royal Roads home of Mr. and Mrs. J. M. C. Meiklejohn on Friday evening for a wine and cheese party. Mr. Meiklejohn is the registrar of the Royal Roads Military College.

92nd Birthday

Friday marked the 92nd birthday of Mrs. Catherine Sibbald, 3486 Calumet Avenue. Born in west London, Mrs. Sibbald came to Victoria from the B.C. mainland 50 years ago. She loves gardening and attributes her spry old-age to her daily work in her flower garden. Her nephew, Mr. George Sibbald, of Vancouver, will be in Victoria next week to visit her.

Wed 50 Years

GANGES—Mr. and Mrs. J. S. Jones of Rainbow Road will mark 50 years of marriage with an open house at the Royal Canadian Legion Hall on Saturday, May 4. The well-known Ganges couple will keep the doors open for well-wishers from 2:30 to 4:30 p.m.

Opening Night

His Honor the Lieutenant-Governor and Mrs. George R. Pearkes head the list of patrons who will be guests at the opening night performance of Brigadoon, to be presented by the Victoria Operatic Society on Tuesday at the McPherson Playhouse. Others planning to attend are Mayor H. R. Stephen and Mrs. Stephen, Dean Brian Whitlow and Mrs. Whitlow, Alderman J. P. Frampton and Mrs. Frampton, Mayor Ray Bryant and Mrs. Bryant.

Dr. and Mrs. J. L. Murray Anderson, Mr. and Mrs. Herbert Barnes, Dr. and Mrs. J. F. K. English, Mr. and Mrs. H. B. Elworthy, Mr. and Mrs. Percy George, Mr. and Mrs. Hugh Henderson, Mr. and Mrs. R. Hind, Mr. and Mrs. T. Mayne, Mr. and Mrs. G. McCall, Mr. and Mrs. T. McCall, Mrs. A. Mullen, Miss L. Mullen, Mr. and Mrs. B. Williams and Mr. and Mrs. P. J. Sinnott.

Rebekahs Stage Successful Tea

Tea and crumpets, Victoria style, were the order of the day when the Emerald Rebekah Lodge Number 17 held its spring tea Friday afternoon in the K of P Hall.

General convener, Mrs. M. Scott, arranged the bouquets of heather and cherry blossoms in wooden mugs which centred each table, and the corsages worn by many members.

The event was opened by the district deputy president, Mrs. D. Burkholder, assisted by Mrs. M. Ford, president of the Rebekah Assembly of British Columbia.

Noble grand, Mrs. K. Jones, and vice-noble grand, Mrs. N. Fortt, greated guests at the door.

The kitchen was ably manned by Miss Dulcina Guelpa who kept table convener, Mrs. E. McMath, and her assistants supplied with tea, crumpets and cakes. Assisting Mrs. McMath were Mrs. E. Hogg, Mrs. M. Gower, Mrs. E. Thompson, Mrs. L. Wilson, Mrs. F. Arands, Mrs. M. Sutherland and Mrs. J. Starback.

The bake table, convened by Mrs. L. Allison, was popular. Assisting at this stall were Mrs. M. Chambers, Mrs. B. Shae and Mrs. M. Swain.

Mrs. M. Guyet, Mrs. L. Smoothy and Mrs. N. Hallet sold tickets at the door.

Plan Coffee Party This Thursday

The Esquimalt Chapter, IODE, will hold a coffee party this Thursday from 11 a.m. to 1 p.m. in the Bay's Douglas Room. Guests will be welcomed by the group's regent, Mrs. W. R. Jeffs.

Mrs. J. A. Charles and Mrs. V. H. V. Sheppard will preside at the head table for the first hour. Similarly honored during the second hour will be Mrs. M. R. Stirling and Mrs. Ray Bryant.

Colorful Background of Flowers Sets Theme for Auxiliary Party

The theme was overwhelmingly floral, Thursday, when the Woman's Auxiliary to the Royal Jubilee Hospital held its annual coffee party in the nurses' residence.

The lounge was a riot of color, achieved by attractive arrangements of roses, lilac, narcissi, stocks and other spring flowers. They decked the head table, the large impressive mantlepiece and the coffee tables dotted around the room.

The floral motif was even present on the refreshment trays, many of which were centred with 'roses' that had centres of scarlet tomatoes, 'petals' made of cream cheese and 'stamens' of cooked egg yolks.

Hundreds turned out to make the event a success, raising $278 from party proceeds and an additional $700 from a pay-as-you-pull raffle. Drawing the prizes for the latter was Mrs. A. C. Pickles, wife of the hospital's director.

Greeting guests were president Mrs. J. C. B. Keane, Mrs. J. H. Hobbs and Mrs. W. E. Thorpe.

Presiding at the head table were Miss Edna Wallace, Mrs. Pickles and members of the hospital's nursing faculty, Miss Muriel Thompson, Miss Mary O'Brien, Miss Elizabeth Maude-Moore, Mrs. B. McNeish, Mrs. R. Hall and Miss Margaret Plunkett.

Student nurses who assisted with serving guests were the Misses Veroniea Schwantje, Barbara Robinson, Alice Renard and Rayann Squires.

Mrs. R. R. Hopkins was in charge of floral arrangements.

A battery of volunteers kept kitchen arrangements running smoothly. Helping to keep the supply lines moving were Mrs. Victor Price, Mrs. D. F. C. McArthur, Miss Wallace, Mrs. Mayne Banks, Mrs. Kathleen Dean, Mrs. W. McConnell, Mrs. H. V. Wilkinson, Mrs. W. E. Speed and Mrs. E. Stewart.

Mrs. F. E. Loveday convened a stall of miscellaneous items. Assisting her were Mrs. I. A. Wright, Miss L. Loveday and Mrs. E. Durgan.

In charge of the various raffles were Mrs. R. M. Woollatt, Mrs. J. L. Hobbs, Mrs. J. H. Watson and Mrs. F. D. Lee.

Mrs. Glenn Coffey had arranged for the various door prizes. Mrs. Amy Deas and Mrs. Forster Smith were in charge of receipts. Publicity was handled by Mrs. F. D. Lee and Mrs. R. K. Rorke.

Proceeds from the pay-as-you-pull raffle will be used to buy rapid processing equipment for the hospital's radiology department.

Unusual Gifts

COPENHAGEN (AP)—Among the wedding gifts received by Danish Princess Benedikte, 23, were a rowboat seating four from the local parliament of the Danish Faroe Islands, and an Arabian horse from a Danish circus.

Barnyard 'Pipeline' Reveals True Story

IT'S FOR THE BIRDS

By MAUREEN DUFFUS

Now that Easter is over and the children can forget the whimsy little stories about fluffy little yellow chickens, Old Grouch Duffus has a terrible compulsion to tell the REAL story about fluffy little yellow chickens.

This is because 47 assorted domestic creatures (at latest census) have conspired to provoke me.

And sentimental chicken lovers should stop reading here.

We had a fluffy little chicken a few weeks ago. In fact we had two, but one fell down a rat hole the first day of her life, proving the theory that not only is it unwise to count your chickens before they're hatched, it is also quite pointless to count them until you see if they can survive the rigors of life with mother.

Mother, in this case, was an adolescent bantam, who had no business going broody at her age. She took herself off to the woods for the duration, miraculously escaped the notice of the racoons, and duly brought back her little surprises.

The survivor, a loud voiced black baby, was taken to the neighborhood nursery school so the little ones could see a real-life fluffy little chicken even if he wasn't yellow. He was named Sambo, and the children were to watch his progress as he grew up ... nature lessons and all that.

Sambo, unfortunately, has not lived long enough to be of much use. His mother took him out for a walk one day and forgot him. His corpse was found in the bushes and the only lesson for the nursery school children is that fluffy little chickens tend to conk out at an early age.

Actually Sambo was the descendant of a gift bantam, a shady character, spotted black and white and obviously the result of strange inter-breeding. Last summer we thought she had suffered the fate of her mate (raccoon attack) until she strutted complacently out of the woods with a mixed bag of offspring. Like mother, like daughter.

Her sons, six of the eight survivors, grew up to be juvenile delinquents, and remind us so much of the troublesome sons of George the Third that they are known as the Royal Dukes.

They are arrogant, conceited, quarrelsome and quite useless until cock-fighting is made legal in Canada.

We do actually have proper hens who are supposed to lay eggs for me to sell in order to make enough money to feed the livestock. These hens have not so far caught on to the idea of raising babies, but apart from this lack of maternal instinct, they seem to have the fairly normal poultry IQ.

That is to say for every hen who lays an egg and goes out to nibble grass, earwigs and bedding plants, there is another who prefers to nibble eggs.

Right now, I have a surplus of eggs marked with a large green B. And this doesn't just stand for B Grade.

B stands for Bitten.

B stands for Barn, where, in spite of frequent searches, we still find large nests of eggs carefully hidden—one never knows quite how long they've been there, but they are unsaleable.

B stands for Bantam, the grandmother with the over-developed maternal instinct who sits on the eggs the others lay. Likewise unsaleable.

If she would sit on one nest long enough to hatch some proper hens, this would be useful, but she has trouble making up her mind which nesting box is most comfortable.

As for the ducks and sheep—but that's another story.

P. S. The above census figure is out of date.

The late Sambo's blond aunt Bianca has just produced a number of fluffy little chickens—two yellow, a few black, and the rest smudged—on an inaccessible boarded-in shelf above the nesting boxes.

It will be interesting to see how many survive when Mama leads her babies to water, six feet below, forgetting that fluffy little chickens can't fly.

THE BETTER HALF — By Bob Barnes



"I was going to ask to speak to your wife, but since it's obvious you're a bachelor..."

St. John Ambulance

Monday: N-D No. 176 at 7:30 p.m., Miss T. Hopkins, divisional superintendent.

Wednesday: Cadet groups Nos. 1, 2 and 3 at 3:30 p.m., Mrs. T. Halme, Cadet superintendent, and Mrs. C. Rife, RN, cadet nursing officer. Cadet group No. 4 at 5 p.m., Carla Beckett in charge. Monthly corps meeting at 7 p.m. Special showing of color slides at 8 p.m. for N-D No. 427 (Mrs. T. Ackerman, divisional superintendent), N-D No. 210 at 8 p.m. (Mrs. J. Mather, divisional superintendent) and A-D No. 65 (H. S. Croll, divisional superintendent).

Saturday: All cadets at 10 a.m., Miss A. Halme in charge.

PACIFIC COAST BEAUTY SCHOOL LTD.

CELEBRATING 6 YEARS OF SERVICE IN VICTORIA

6TH ANNIVERSARY SPECIAL

ENROLL ANY MONDAY MORNING FROM APRIL 29th TO JUNE 10th AT SPECIALLY REDUCED 5th ANNIVERSARY RATES.

(Offer Good, April 29th - June 10th Only)

We train you in all phases of hairdressing, which includes haircutting, fingerwaving, styling, permanent waving, tinting, bleaching, frosting, manicuring, facials wig setting and styling etc. We now are teaching the Scientific Approach to Hairdressing by Redken Laboratories of California, with Visual Aid Equipment and Microscopes. Let your career begin at the school that has the finest instructors and teaching equipment available for training today.

WRITE, PHONE OR CALL IN PERSON FOR BROCHURES AND APPLICATION FORMS

LEARN MORE TO EARN MORE

Mr. and Mrs. Wm. Dutton, Owners, 382-9543

1119 FORT STREET, VICTORIA, B.C.

DON'T FORGET FOLKS—YOU CAN VISIT OUR GREENHOUSE FREE UNTIL JUNE 1ST. THEN IT'S 50c PER PERSON.

BRIDES-TO-BE PLEASE SEE US FOR YOUR WEDDING FLOWERS—YOU SAVE MONEY AT

BAILEY FLOWERS — BAILEY ORCHIDS

FLORISTS — GROWERS

1055 TRANS-CANADA HIGHWAY, PORTAGE INLET, ENTRANCE GRANGE RD.

OPEN DAILY 8 A.M. - 10 P.M.; SUNDAYS, 1 'TIL 10 P.M. PHONE 479-1777

Mr. Bailey Will Personally Deliver Your Corsage or Flowers

Just Phone and Say "Charge It"

SUMMER DRESSES AND MAN-MADE MIRACLE FIBRES...

THE GREAT GO-TOGETHERS! For travel . . . fun . . . and casual wear, now thru Summer '68

Fortrel
Arnel
Ban-lon
English Crimplene
Polyester Knit

The carefree wash and wear fabrics. One and two-piece styles. Prints and plains in the latest Hi-Fashion colors, navy and white.

Sizes 8-18, and Half Sizes, 12½-20½

From $22.00 to $55.00

SEE THEM NOW!

OPEN ALL DAY WEDNESDAY

Mary Constance

784 FORT STREET — 383-4932

FOR PARTS AND SERVICE CALL "T.T.S." 385-6783

PARTS - SERVICE
ELECTRIC RANGES
WASHERS - DRYERS
TV - RADIO
STEREO

TELE-TECH SERVICES LTD.
1202 WHARF ST.
385-6783



FORMAL RENTALS
For All Occasions
New Stock
Reserve Now
British Importers
Yates at Broad
386-1496

DISPENSING OPTICIANS Rx



First Quality Frames For The Thrifty-Minded

If you are economy minded take your prescription for glasses to any one of our four offices and look over the smart frames on our "Specially Priced" showcase.
These FIRST QUALITY frames are extremely low priced, but the lenses will be identical with those supplied for more expensive models.

Our Reputation Is Your Guarantee of QUALITY

Prescription Optical

Where Prices Are Always Reasonable

FOUR OFFICES TO SERVE YOU



Mother's Day is May 12th!

JUST TWO WEEKS AWAY

How Mother's Day Started:

It was on the Second Anniversary of her Mother's death that Anna Jarvis held Memorial Services in her home in Philadelphia. It was May 9th, 1907, and Anna Jarvis then set out on a crusade for a National Holiday. Her Campaign finally resulted in Congress passing a resolution in 1914, which was signed by President Wilson and proclaimed an annual observance to be held the 2nd Sunday in May.

Mother's Day Cards

Just the sentiment you wish to convey . . . for your own mother or someone else's mother, for wife or grandmother. Choose from a most attractive display of Mother's Day cards at Davidson's.

GIFT-WRAPPING RIBBONS

MOTHER'S DAY REMEMBRANCES

CANDLES—An assortment beyond belief . . . come and see them!

Candle Holders
Coasters
Novelty Matches
Paper Napkins and Tablecloths
Permanent Flower Arrangements
Brass Candle Snuffers

BATHROOM BOUTIQUE—Soaps, Air Spray, Paper Guest Towels.

DAVIDSON'S HOUSE OF... Cards

"Your Social Expression Centre"

618 VIEW ST. — PHONE 385-9622